The housewife finds her after-Christmas bargains and the merchant finds his customers by means of The Washington Post.

The Washington Post.

Today—Partly cloudy, warmer, followed by rain tonight.
Tomorrow—Rain. Moderate south winds.
Yesterday—High, 50; low, 33. 1931—High, 49; low, 33.
Details on Back Page.

NO. 20,651. ENTERED AS SECOND CLASS MATTER. POSTOFFICE, WASHINGTON, D. C. WASHINGTON: FRIDAY, DECEMBER 30, 1932. COPYRIGHT, 1932, BY THE WASHINGTON POST CO. THREE CENTS.

RAINEY BACKED BY ROOSEVELT; SEEN SPEAKER

Job Is Believed Clinched by President-Elect's Indorsement.

UTILITY AND POWER VIEWS POINTED OUT

Favor Is Regarded as Having Put End to Ambitions of McDuffie.

By J. BERNARD McDONNELL.

Forced, in self-defense, to take a hand in the fight over the job of Speaker of the next House, President-elect Franklin D. Roosevelt is regarded by astute political observers as having just about clinched the election of Representative Henry T. Rainey, of Illinois, to that powerful post.

Apparently embarrassed by reports that he favored election of Representative John McDuffie, of Alabama, as next Speaker, the President-elect has authorized Representative Adolph J. Sabath, of Illinois, to say unequivocally that such reports are unfounded and were spread without his approval or authorization.

Although the action taken by Mr. Roosevelt is, on the surface, a purely negative one, it was regarded by many as having just about put an end to the ambitions of Mr. McDuffie, in whose behalf "persons close to the President-elect" have waged an energetic campaign both through the newspapers and at first hand in various places through the country. The campaign was designed to picture Mr. McDuffie as the one man in the House Mr. Roosevelt could and would like to work with as Speaker.

Boosted By Jackson.

Robert Jackson, secretary of the Democratic national committee and committeeman from New Hampshire, has been the mainspring of the campaign to paint Representative McDuffie as the fair-haired boy who fills the eye of Mr. Roosevelt. Mr. Jackson was put into his job by the Roosevelt forces, but the assiduity with which he has mixed into the Speakership contest, as well as some other matters, seeking to give the impression he was the mouthpiece of the President-elect, already has marked him in the minds of several political observers as a likely candidate for the official ax.

Personalities have not become involved in the contest for the Speakership and Mr. Roosevelt's statement that he was not supporting Mr. McDuffie went no farther than that. Representative Sabath makes it plain that Mr. Roosevelt's statement did not involve opposition to the Alabaman.

The Roosevelt statement, however, came after friends of Mr. Rainey and Representative Joseph W. Byrns, of Tennessee, had expressed indignation and opponents of Mr. McDuffie had warned Mr. Roosevelt that such publicity might well afford the Republicans with future campaign material inasmuch as the President-elect and the forceful and likable Alabaman are on distinctly opposite sides of the

Continued on Page 2, Column 3.

Hearing of Alleged Rum 'King' Put Off

So-Called "Best Informer" Will Be Arraigned on January 13.

Baltimore, Md., Dec. 29.—A preliminary hearing for William Plummer, called by a prohibition official the "king of bootleggers in Calvert County and the best informer I ever had," who is charged with hijacking dry investigators in Calvert County last September, was postponed today until January 13.

The hearing was to have been held before J. Frank Supplee, United States commissioner, but was continued until next month at the request of the Government and of defense counsel.

Plummer, who was arrested on the orders of Simon E. Sobeloff, United States district attorney, following the sentencing of three other men, who pleaded guilty to the hijacking and who implicated Plummer, is being held in jail in default of $20,000 bail.

Virgin Islands Dry Law Killed; to Petition U. S.

St. Thomas, Virgin Islands, Dec. 29 (A.P.).—The colonial council in special session today unanimously annulled the local prohibition law and adopted a petition to the United States Congress asking that the Virgin Islands be exempted from national prohibition.

Bonds Gone

Chevy Chase, Md., Woman Reports Disappearance of $19,500 Package.

MRS. HENRIETTA PAGE FARRAR.

In checking her securities, Mrs. Henrietta Page Farrar, 7 West Underwood street, Chevy Chase, Md., Tuesday morning went to her bank and removed negotiable bonds amounting to $19,500 from her safety deposit box.

She took them home, and after checking them, dropped them in a desk drawer in the living room. Wednesday morning, she chanced to look in the desk drawer and found the bonds missing. At first she merely thought they had been removed by a member of the family, or else she had placed them in some other drawer. A search of the premises was started, but she did not become

Continued on Page 3, Column 6.

DEMOCRATIC FIGHT ON DAVIS LOOMING

Some in Party Oppose Move to Make Him New Secretary of State.

By HAROLD J. T. HORAN.

The activity shown by Norman Hezekiah Davis in consultation with President-elect Roosevelt at Albany ever since his return from Geneva, Paris and London, has given body to the rumor that the American disarmament delegate will be the Secretary of State in the new Cabinet. Political circles close to the incoming President are divided in their opinions, however, on the possibility of the Davis appointment.

On the one hand, Davis is perhaps the best-informed man in any party on the present state of Europe with regard to disarmament, war debts or the economic conference. He was the delegate of the United States to the General Disarmament Conference at London; he served again as codelegate with American Ambassador Sackett on the preparatory committee for the World Economic Conference. His extra-official activities in the problems of the war debts give him a sharper perspective of the probable reactions of European debtors than any other American could furnish at this time.

Yesterday Secretary Stimson went to New York to confer with Mr. Davis. This apparently indicates that the President-elect will use the Democratic banker to bridge the gap in the international political problems from one administration to the other.

However, he is not entirely persona gratissima to the stalwart Democratic

Continued on Page 3, Column 3.

Attica Prison Outbreak Leaders Are Punished

Attica, N. Y., Dec. 29 (A.P.).—Warden William Hunt, of Attica Prison, in a formal statement today said twenty prisoners who participated in a brief demonstration in the mess hall Monday, had been confined to cells under punishment.

The warden denied there had been a general uprising.

Leaking Schooner Will Be Towed In

Five-Masted Ship, Bound for Baltimore, in Danger Off Carolina.

Cape Hatteras, N. C., Dec. 29 (A.P.). Leaking at the rate of 6 inches an hour, the five-masted schooner Edna Hoyt, of Boston, was in distress tonight off Diamond Shoals Lightship. A Coast Guard cutter from Norfolk, Va., was proceeding to the Edna Hoyt to tow her to Norfolk, Va.

The vessel is 30 days out of Venezuela, bound for Baltimore and New York with a cargo of fertilizer. She carries a crew of seven and Capt. R. W. Richardson.

A passing tanker wirelessed the schooner's condition to the Naval Compass Station here today and in a heavy sea the Coast Guard sent her aid.

O'CONNOR RAPS BRITISH CHARGE OF SHIP WASTE

Denies U. S. Taxpayers Mulcted to Provide Subsidies.

PUTS RATE SLASHING ONUS ON FOREIGNERS

Shipping Board's Chairman Aroused by Criticism of U. S. Ocean Policy.

By LAWRENCE SULLIVAN.

Long-smouldering commercial rivalry between American and British shipping interests was brought into the open last night when Chairman T. V. O'Connor, of the United States Shipping Board, publicly denounced recent attacks in London upon the American Government's shipping policy. Aroused by what he characterized as an unwarranted interference in the purely domestic affairs of the United States, Chairman O'Connor flatly challenged the recent statement of Sir Alan Anderson, a powerful figure in British shipping, that American taxpayers had been forced to contribute $3,000,000,000 to merchant marine subsidies since the World War.

"The fact is that the American taxpayer has spent nothing like $3,000,000,000 on ship subsidies in the past twelve years, or, for that matter, during the entire 150 years of the Nation's existence," Chairman O'Connor said.

Unsound Subsidies Charged.

In response to Sir Alan's charge that through unsound subsidies the American Government was "dumping shipping services" on the high seas at a time when approximately 14,000,000 tons of shipping is idle throughout the world, Mr. O'Connor pointed out that recent rate slashing has been most pronounced in those trades in which American bottoms are not considerable competitors.

"As for mail subventions," he continued, "they are calculated with a view merely to equalizing competitive conditions and can in no sense be considered as measures to stifle competition."

Chairman O'Connor's vigorous rejoinder to London aroused much interest on Capitol Hill, where the Senate appropriations committee now is delaying the Postoffice-Treasury annual supply bill awaiting a special report from Postmaster General Brown on the cost of ocean mail contracts last year. These figures, which it is anticipated will be presented to the committee next week, are expected to provide conclusive evidence concerning the subventions which recently have become the focal point of international discussion.

Sir Alan Anderson also charged in his statement that three American vessels recently placed in service between San Francisco and Australia, which had been built with aid from the Shipping Board's construction

Continued on Page 2, Column 3.

2 Harvard Students Die as Plane Falls

Perish While Joy Riding When Craft Dives in Sea Off Nahant.

Nahant, Mass., Dec. 29 (A.P.).—Two Harvard students crashed to their death today in the waters a half mile off Bass Rocks here, while on a pleasure cruise from the East Boston Airport. Airport officials said they were Edward Mallinckrodt and Donald Frost.

Coast Guards from the Nahant base immediately put out to the wrecked plane after it was seen to fall from a low altitude. The first crew to reach the craft was unable to locate either of the victims and a larger crew was sent out. Eyewitnesses of the crash said the plane plunged, nose first, into the water.

Airport attaches said the young men left in the plane at approximately 4 o'clock and apparently headed north. The crash occurred shortly after at a spot 12 miles away.

Mexico's Ambassador Here to Enter Cabinet

Mexico City, Dec. 29 (A.P.).—The appointment of Dr. Jose Manuel Puig Casauranc, Mexican Ambassador to Washington, to the post of minister of foreign relations, was announced by the government tonight.

He will take the oath of office January 2, succeeding Manuel C. Tellez, who may return to his old post as Mexico's envoy at Washington.

FLORIDA — EMPIRE OF SUNSHINE— Reached in 15¾ hours from Wash. Four famous trains—afternoon, evening, night. Atlantic Coast Line, 1418 "E" st nw.—Adv.

Soldier, Running Amuck, Slays Two Captains and Their Wives

Two of the above officers, together with their wives, were killed yesterday by an enlisted Negro soldier at Fort Huachuca, Ariz. Left to right—Capt. David A. Palmer and Capt. Joseph R. Wessely, both murdered, and First Lieut. Harvie R. Matthews, who lies in a critical condition from gunshot wounds. Private James H. Abernathy, who fired the shots, was killed by guards.

MYSTERIOUS GUEST M'COIN CASE CLEW

Proprietor of Clear Springs Hotel Describes Strange Actions of Lodger.

Special to The Washington Post.

Hagerstown, Md., Dec. 29.—State, county and city police and relatives of R. S. McCoin, wealthy Henderson, N. C., attorney, missing since last Thursday, continued their search for additional clews, which they hope may lead them to the finding of the body. McCoin was reported to have been slain by one of four youths near Petersburg, Va., last Thursday afternoon and his body hidden in the vicinity of Hagerstown.

The first clew that might indicate McCoin's car was in Hagerstown was obtained by city detectives, who were told by two taxicab drivers that they saw a green Chrysler automobile answering the description of the McCoin car, bearing North Carolina license tags, parked in front of Hotel Alexander about 2 a. m. Friday.

The party of State, county, city officers and a nephew, H. C. Linthicum, of Raleigh, N. C., visited a number of roadhouses along the National highway west of here, and at one obtained a promising clew.

The proprietor of the Potomac House, a small hotel at Clear Springs, twelve miles west of here, said a young man carrying a brief case procured lodging there last Thursday night at 10 o'clock, did not register, as is the custom of guests, and left early the next morning before anyone else was up.

The investigating party continued on toward Cumberland this afternoon in the hope of finding additional in-

Continued on Page 4, Column 5.

Ruth Judd Plea Denied By Arizona High Court

Phoenix, Ariz., Dec. 29 (U.P.).—The Arizona Supreme Court today denied the petition of Winnie Ruth Judd's attorneys to grant her a rehearing on its decision upholding her sentence to death.

The Supreme Court handed down its denial shortly after the State attorney general's motion, protesting the rehearing petition, was filed with the tribunal.

Private at Arizona Fort Killed After Shooting Fifth Victim.

Motive Behind Rampage Clouded; Lieutenant Will Recover.

Fort Huachuca, Ariz., Dec. 29 (A.P.). Capt. and Mrs. David A. Palmer and Capt. and Mrs. Joseph R. Wessely, of the Twenty-fifth Infantry, United States Army, were shot to death and Lieut. Harvie Matthews was injured seriously by a Negro private who ran amuck here today. The culprit was killed by the guard while in the act of shooting Lieut. Matthews.

The slayer was James H. Abernathy, 46, of the Quartermaster Corps. Officers said the reason for Abernathy's attacks had not been learned.

Capt. Wessely, post officials said, drove up to the Army gasoline service station, where Abernathy was in charge, to have his motor car serviced.

The Negro shot him down and then took the car, drove to Capt. Wessely's home and killed Mrs. Wessely.

His next stop was at the home of Capt. and Mrs. Palmer. He shot them to death.

Outside, he shot down Lieut. Matthews, wounding him seriously. As the officer fell, the military guard caught up with Abernathy, opened fire and killed him instantly.

Post officers, led in a preliminary inquiry by their commander, Lieut. Col. M. C. Tomlinson, expressed belief that Abernathy either became suddenly deranged and attacked Capt. Wessely without rational cause, or had been laboring under some fancied urge for revenge upon commissioned officers.

They believed Capt. Wessely scarce had time to suspect an attack before the soldier's first bullet toppled him from his car at the post gasoline station. He had halted to have his machine serviced.

In December, 1930, Abernathy, a sergeant at that time, was released to civil authorities of Cochise County

Continued on Page 2, Column 7.

Muschanoff Is Ordered To Form New Cabinet

Sofia, Bulgaria, Dec. 29 (A.P.).—Nicholas Muschanoff, who resigned as premier yesterday, was commissioned by King Boris today to form a new cabinet.

FAMILY WIPED OUT BY LOSER OF LEGACY

Studebaker's Chauffeur Kills Wife, Daughter and Self in Disappointment.

Chicago, Dec. 29 (A.P.).—The story of Peter Peterson and his wife and his daughter ended today in double murder and suicide.

It began 29 years ago when Peter went to work for Clement Studebaker, jr., as footman. Studebaker was one of the South Bend wagon-makers then.

As wagon-making turned to automobile manufacturing, Peter became the family chauffeur. He stayed at that job 21 years, long enough for Pauline, the daughter of Peter and Anna, to grow into a 20-year-old senior at Northwestern University with high scholastic standing.

Clement Studebaker, jr., of late a leader in public utilities, died. And in a will he left $5,000 to the faithful family chauffeur out of the wealth amassed from Studebaker motor cars and public utilities. But yesterday a later will was found, leaving Peter Peterson nothing.

Peter had grieved for his employer and counselor. He had brooded over loss of his life's investments. This will was the finish.

He walked into his daughter's bedroom this morning, placed a revolver at her temple and fired.

He walked to the sun parlor where his wife lay slumbering and sent a bullet into her temple.

Then he went methodically about the business of notifying those who should know, and making ready to die. He telephoned a niece and asked her to come in right away.

"Anna and Pauline are dead," he said. "I will be with them in a little while, too, Jennie, and I want you to take care of everything. I have left a note for you. Say goodby for me to your family." In the

Continued on Page 3, Column 8.

Barcelona Reveals Spanish Rebel Plot

Bombs, Arms and Papers Found Baring Casero Conspiracy.

Barcelona, Spain, Dec. 29 (A.P.).—Police announced today the discovery of a revolutionary extremist plot with nation-wide ramifications and implicating numerous army officers and men which was scheduled to break some time in January with a general railroad strike.

The police said a quantity of bombs found this afternoon was connected with the plot.

They described the planned revolution as an anarcho-syndicalist rebellion headed by Juan Matias Casero, who was arrested in his lodgings, where the authorities reported finding a large quantity of bombs, rifles, short arms, thousands of rounds of ammunition and a metal box containing documents with detailed insurrection plans.

12,000 Japanese Move Against Chinese Rebels

Harbin, Manchuria (Friday), Dec. 30 (A.P.).—Twelve thousand picked Japanese troops are advancing along the eastern section of the Chinese-Eastern Railway with the purpose of wiping out an estimated 10,000 Chinese insurgents, most of whom are between Hailin and Pogrannichnaya, where they are in control of the railway.

The Japanese assert that if the expedition succeeds it will mean the elimination of insurgency from North Manchuria.

Captain of Rescue Vessel Describes Burning Tanker

Crew of Oil Ship Is Taken Off Safely as Heavy Volume of Flames and Smoke Interrupts First S O S Signal While Proceeding From Texas.

The following story of the burning at sea yesterday of the S. S. Doris Kellogg, American tanker, and the rescue of all members of the crew, was written by Capt. Rogers of the S. S. Delaware Sun, the rescue ship, and sent by wireless to the Associated Press:

By CAPT. BERT ROGERS.
(Copyright, 1932, by the Associated Press.)

S. S. Delaware Sun, at Sea, Dec. 29. While proceeding to Marcus Hook from Smith Bluff, Tex., on Thursday, December 29, at 1:50 p. m., the S. S. Delaware Sun sighted the S. S. Doris Kellogg of the Kellogg Steamship Co. with home office in New York, ablaze with a heavy volume of smoke arising from her after-section. This was sighted by the second officer, Mr. Edwin Morris, who immediately notified the commander.

The course was changed and the Delaware Sun headed for the stricken vessel, which was observed flying distress signals. The Coast Guard cutter Yamacraw was notified by radio of the scene of the disaster.

The Delaware Sun arrived and stood by the Doris Kellogg. All lifeboats had been lowered and with all hands were heading for the rescue ship.

The Doris Kellogg was commanded by Capt. Chapman and was proceeding from Port Arthur, Tex., to Philadelphia with a cargo of crude oil for the Atlantic Refining Co.

Three lifeboats' loads were taken aboard the Delaware Sun and all members of the Doris Kellogg crew reported saved. Due to the suddenness of the blaze it was impossible for the radio operator of the Doris Kellogg to complete his distress signals, which he started, but power lines failed before he was able to sign its call signal.

The Delaware Sun, owned by the Sun Oil Co., of Marcus Hook, Philadelphia, is standing by the scene awaiting the arrival of the Yamacraw. The immediate cause of the fire was not determined.

ECONOMY IDEA LEAD IS TAKEN BY ROOSEVELT

Convict Plea

Man Would Die in Chair for Mrs. Snipes to Aid Children.

Atlanta, Ga., Dec. 29.—Howard Curtis, sentenced to life imprisonment for murder of his sweetheart, has offered to go to the electric chair in place of Mrs. Beatrice Ferguson Snipes, an expectant mother, who is to be electrocuted in April in South Carolina.

Curtis, who is 27, said in Fulton County Jail here today that he had written Gov. Blackwood of South Carolina that "it ain't right for little children to have to come up without a mother," and that if the State would free Mrs. Snipes, sentenced for murder of a rural policeman, or commute her sentence to life imprisonment to "give her a chance to fight free," he would die in her place.

"I'm married and I got three children that I ain't ever goin' to see while I'm doin' time in th' chain gang," said Curtis, who was convicted of killing his paramour last summer. "I never meant to kill that woman. It happened while we was scuffling for a gun. But I don't feel like there is any justice for me on this earth and I would just as soon die, for I reckon I'll find peace then."

REALTY BODY DENIES RENT-FIXING CHARGE

Group in Senate Concludes Hearings; "Black List" Also Disowned.

Blanket denial of "combine" and other charges preferred against local realty interests in the Senate's rent investigation was made yesterday by representatives of the Washington Real Estate Board at final hearings before the Senate District rent investigating subcommittee.

Outlining ethical objectives of real estate boards throughout the country, Roger J. Whiteford, counsel for the local group, told of steps taken here in line with this movement to elevate the standard of real estate practices.

The District subcommittee, which since midsummer has been pressing its inquiry into local rent levels, will meet again at the call of Chairman Arthur Capper to decide what to do with the far-reaching report of Oscar H. Brinkman, committee investigator. A report must be made to the Senate by January 10.

Whiteford said no effort is made by realtors to fix rents, and no "black list" of tenants is maintained as charged by Brinkman. He said that 5 per cent commission to agents handling rental property is not excessive, and that there is no basis for prosecution of the board under the Federal antitrust law.

J. F. M. Bowie, former president of the Washington Real Estate Board, also spoke briefly. He said he had no objection to Brinkman's recommendation that the matter be turned over to the Department of Justice, holding that justice operatives had al-

Continued on Page 3, Column 4.

Governors Urge Cotton Crop Be Reduced Half

Memphis, Tenn., Dec. 29 (A.P.).—A compulsory 50 per cent curtailment of next year's cotton crop was indorsed here tonight by the South-wide conference of governors as a means of bolstering the price of the staple.

Gubernatorial Row Is Further Tangled

Granting of Clemency to 7 Prisoners in Wyoming Is Questioned.

Cheyenne, Wio., Dec. 29 (A.P.).—Wyoming's gubernatorial squabble took a new turn today as acting Gov. A. M. Clark, Republican, exercised executive clemency powers.

Clark's right to retain the office is challenged by Gov.-elect Leslie A. Miller, Democrat, who last Tuesday took the oath of office and assumed the role of chief executive five days in advance of his inauguration.

Clark granted pardons or commutations in seven cases. The acting governor said he was standing on the opinion of Attorney General James A. Greenwood that Miller could not assume executive authority until Monday. Warden Roach said he would comply with Clark's orders.

President-Elect Is Planning to Reorganize.

FEELS POWER IS NECESSARY

House Chiefs Agreed On Authorization; Rider Likely.

Albany, N. Y., Dec. 29 (A.P.). President-elect Roosevelt, it became known today, is ready to take the full responsibility for the proposed reorganization of the Federal Government as a means of effecting major economies.

Mr. Roosevelt believes that the proposed reorganization will be an insurmountable task, it was learned, unless the authority and responsibility for the reorganization are centered in the Chief Executive.

This attitude of the New York Governor and President-elect was made clear by his advisers two days after he had rejected the proposed general manufacturers' sales tax program advanced in Congress as a means of balancing the Federal budget.

Full Responsibility.

While Mr. Roosevelt declined to say yesterday whether he believed the budget could be balanced by further economies and extension of the present selective sales tax, his advisers made it clear today that he is willing and believes "his shoulders are broad enough" to take the responsibility for consolidation of various governmental units in order to reduce governmental costs.

Mr. Roosevelt's view is, his friends said, that the Chief Executive, with the reorganization his responsibility and his only, will be less subject to pressure from organized groups, which may feel their interests are at stake, than the individual members of Congress would be.

Under the plan Mr. Roosevelt is now known to have in mind, the individual members of Congress would be called upon only for affirmative action of the reorganization measure through their vote on the appropriation bill.

Obtained Their Approval.

Gov. Roosevelt's advisers recalled that when he stopped in Washington last November, upon returning from Warm Springs, he consulted more than a score of legislators in both houses of Congress and obtained their approval of a plan for consolidation of governmental units.

Mr. Roosevelt believes this plan can be put through in a way that will make the President responsible, besides giving him authority for the reorganization, and that at the same time will avoid putting him in the role of dictator. In this way he hopes to relieve Congress of a burden without detracting from its authority.

By ROBERT C. ALBRIGHT.

Proposed authorization for President-elect Roosevelt to reorganize the Government and effect extensive economies yesterday was thrown into the budget-balancing breach by House Democratic leaders in search for something to stop the gap caused by forlorn revenue hopes.

The authorization would be tacked on to one of the appropriation bills

Continued on Page 2, Column 6.

Summary of Inside Pages

Pages.
2—Philippine Liberty Bill Passed.
Flue Dwindles Here.
Drys Ask Beer Hearing.
Tax Refunds Made.
3—Hoover Ship Runs Aground.
Miners' Bodies Removed.
Gandhi Threatens New Fast.
Rivers Flood South.
4—Geographers in Session.
The Federal Diary.
New Science Facts Revealed.
New Germ Foe Found.
5—Musicians' Parley Near End.
Church Plans Service.
Delay in Ball Jury Seen.
6—The Editorial Page.
7—Social Events.
8—New R. F. C. Loans.
The Paradine Case.
Features for Women.
9—The Post Comics.
Radio Programs.
10—The Theater Last Night.
About the Showshops.
11, 12—Latest Sports Events.
13, 14—Markets and Finance.
15—Classified Advertisements.
16—Poor Face Relief Slash.
Pepco Rate Cut Asked.
New Year Fetes Planned.
Lawyer Fights Conviction.
Woman Is Suicide.
Tag Record Falls.

ORGANIZED DRYS ASK HOUSE BEER HEARING

Letter Is Sent Senator Norris Doubting Constitutionality of Collier Measure.

(Associated Press.)

Organized drys renewed yesterday their request to Senator Norris (Republican), Nebraska, for hearings on the House beer bill, contending its constitutional phases have not been considered.

A letter carrying the request was given out by Edward B. Dunford as chairman and Izora Scott, secretary, of a committee for the Antisaloon League; the Boards of Temperance of both the Methodist Episcopal Church and the Methodist Episcopal Church South; the International Reform Federation and the National Woman's Christian Temperance Union.

The letter said:

"We believe there are serious constitutional questions involved in the Collier beer bill passed by the House and now pending before your committee. There is also equally involved the fundamental question of the social policy represented by this legislation. We would respectfully call attention to the fact that the constitutional phases of the measure passed by the House of Representatives were never considered by the judiciary committee of that body. In the hearings before the ways and means committee of the House on the bill, four days were given the proponents of the bill and only two days to those opposed. The hearings before the subcommittee on manufactures of the present Senate, in January, 1932, upon similar proposals to legalize and tax beer were not considered by the judiciary committee of the Senate. This is the first occasion when legislation of this character has been before that committee for consideration. In our judgment, the public interest requires that there should be the fullest consideration of the subject involved."

Norris, chairman of the judiciary committee, has repeatedly expressed opposition to holding any hearings at all on the bill, desiring to get it before the Senate as quickly as possible. Yesterday's letter said a previous request was sent on December 24.

Drys Plan Convention In Florida on Feb. 19

St. Petersburg, Fla., Dec. 29 (A.P.).—Battle crys for the Nation's dry forces to mobilize and resist efforts to tamper" with the liquor laws were sounded today by the Antisaloon League of America.

O. G. Christgau, assistant general superintendent, announced leading prohibition advocates of the country will be called together here February 19 to 21 to lay plans for organized opposition to any attempt to repeal or modify the eighteenth amendment.

He came here from Washington to make preliminary arrangements for the conference, which will be held jointly by the national and State leagues.

"We have just begun to fight, and we are taking the offensive for the first time in fifteen years to give a real battle to the wets," the dry leader said.

He called the beer bill passed by the House a "quack cure-all."

"As a tax measure it would drop prosperity dollars in reaching for poverty nickels and dimes," he said. "As an economic relief measure it would invite the wolf at the door into destitute homes to drink the baby's milk, steal the children's clothes and shoes and devour the last loaf of bread."

Christgau said the campaign would reach a climax in the 1934 congressional elections, "and by then the depression will have lost much of its political force, party planks will interfere less with clear-cut division of wet and dry strength, and, most important, the liquor forces will be on the defensive."

Paraguay Is Firm On Soler's Recall

Chaco Peace Commission Gets New Notes From Both Nations.

(Associated Press.)

A new note from Bolivia and another from Paraguay, reiterating her intention to abandon peace negotiations here, were before Assistant Secretary Francis White, chairman of the neutral Chaco commission, yesterday, but action was deferred on both.

Dr. Juan Jose Soler, Paraguayan delegate, is in New York, scheduled to embark tomorrow for Buenos Aires and home. His government has stated he will not be ordered to return to Washington, and the neutral commission has run against a stone wall in seeking to prevail upon the Asuncion government to reconsider the recall order.

Bolivia, in its new note, accepted again the principle of latest peace proposals, and further defined its position on new efforts to end hostilities in the disputed region.

Yesterday in Congress

December 29, 1932.

SENATE.

Not in session.

District committee concluded hearings on District rents.

HOUSE.

Met at noon and adjourned at 4:53 p. m. until noon Friday.

Approved conference report on Philippine independence bill, providing independence after 10 years.

Representative McKeown (Democrat), Oklahoma, and Representative LaGuardia (Republican), New York, introduced amendment to bankruptcy law providing for reorganization of insolvent railroads.

Approved plan to adjourn today until Tuesday.

Today in Congress

SENATE.

Will convene at noon and recess until Tuesday.

HOUSE.

Will resume consideration of agriculture appropriation bill.

Appropriations committee will meet in executive session at 10 a. m. in committee room, Capitol, House floor, west side, to consider deficiency bill.

CANDIDATES FOR SPEAKERSHIP GET TOGETHER

Associated Press Photo.

Three leading Democratic candidates for the Speakership in the next House were holding a friendly informal conference when the cameraman made this picture. Left to right—John McDuffie, of Alabama; Henry T. Rainey, of Illinois, and Joseph W. Byrns, of Tennessee.

CAPITAL FIRMS GET REFUNDS OF TAXES

Arcade and Wardman Totals Are High on List; Many Persons Included.

(Associated Press.)

Refunds made by the Internal Revenue Bureau during the fiscal year 1932 to numerous individuals, corporations and estates in the District of Columbia were made public last night.

Among the large refunds in the District were $71,003 to the Arcade Co., $17,993 to the Wardman Construction Co., Inc., now the Wardman Corporation, and $34,550 to the receivers of the Hudson Cement & Supply Co.

Some large refunds also were made to individuals, corporations and estates whose properties are held in trust by the alien property custodian.

Included in these were $154,012 to the Schmidtsche Heissdampf Gesselschaft, $65,885 to the trust of Ferdinand S. Warburg, $56,176 to the estate of Ernest Koerting and $50,873 to Wilhelm Dressel.

The District of Columbia refunds were part of those made in the Maryland collection district.

Refunds Are Listed.

Refunds made in the District of Columbia during the fiscal year follow. Unless otherwise specified, the refunds were on income taxes.

Arcade Co., 3217 Connecticut avenue, $71,003; Mrs. Olivia D. Becker, 1867 Wyoming avenue, $1,003; Boggs Land Co., National Press Building, $561; Harry K. Boss, 1417 K street, $727; Harry M. Bravo, Shoreham Hotel, $2,673; William J. Brown, 1515 Van Buren street, $662; Chestnut Farms Dairy, Inc., $1,287; estate of Rose J. Coleman, $2,619 (estate); estate of Charles Israel Corby, $1,512 (estate); Cosmos Club, $2,073 (sales); Mrs. Helen S. Devore, Union Trust Building, $796; District National Securities Corporation, $9,495; estate of J. Maury Dove, care Howard C. Beck, Woodward Building, $1,927; Mrs. Irma E. Drayton, 2425 Kalorama road, $1,313; John J. Engledrum, care Riggs National Bank, $1,488; Charles F. Fadeley, 1736 Holly street, $626; Federal City Securities Co. (now Merchants Bank Investment Co.), $2,116.

Estate of William T. Galliher, $5,136 (estate); John S. Gibbs, jr., care Lybrand, Ross Bros. & Montgomery, $942; estate of Julius M. Goldenberg, $1,678 (estate); Ernest C. Guy, 5401 Sixteenth street, $983; Hambleton & Co., care Lybrand, Ross Bros. & Montgomery, $1,244; Hambleton & Co., Inc., care same, $3,656; Hambleton & Co., Inc., established 1865, care same, $4,959; Elisha Hanson, 729 Fifteenth street, $568; estate of Benjamin F. Hearn, $2,251; Christian Heurich, 1307 New Hampshire avenue, $537; House & Herrmann, Inc., $1,999; receivers, Hudson Cement & Supply Co., care Brewster, Ivins & Phillips, $34,550; Jelleff Realty Corporation, $948; C. Francis Jenkins, 5502 Sixteenth street, $673; estate of William M. Kennedy, $666; Kensington-Leamington Apartments, Inc., $1,390; Lansburgh & Bros., Inc., $7,586; Jesse C. Love, $928; Mrs. Vernie Mann, 1333 Sixteenth street, $724; estate of Isabelle C. May, $1,291 (estate); Merchants Bank Investment Co., $1,524; Merchants Transfer & Storage Co., $523; Charles Minshall Trust, $1,290; National Capital Press, Inc., $1,666; National Union Insurance Co., $612; Mrs. Minnie S. Noell, 1770 Massachusetts avenue, $662.

Miss Helen Patten, 2122 Massachusetts avenue, $629; H. Glenn Phelps, 1417 K street, $754; estate of Oscar C. Portner, $1,012; Real Estate Mortgage & Guaranty Corporation, $4,337; William B. Ristig, 3916 Twenty-fourth street northwest, $2,029; estate of Edward T. Sanford, $699; Security Finance Corporation, $5,907; Frank C. Stephens, McGill Building, $583; David L. Stern, care S. P. McHugh, Rust Building, $1,769; Mary E. Stewart, 2200 Massachusetts avenue, $787; Corrin L. Strong, 2713 Thirty-second street, $3,847; Terminal Refrigerating & Warehousing Corporation, $555; I. S. Turover, Thirteenth Street Wharf southwest, $624; Wardman Construction Co., Inc. (now Wardman Corporation), $17,993; Washington Petroleum Products, Inc., $704; Washington Terminal Co., $619; Mrs. Sallie H. Weller, 1500 Farragut street, $1,707; George W. White and wife, 2800 Upton street, $612; John Campbell White, care State Department, $584.

Made on Alien Trusts.

Refunds made to alien property custodian trustee were as follows: Otto Anninger, $3,942; Dr. Gustave Arens, $3,942; Badische Anlin & Soda Fabric, $3,164; H. L. Baron, $2,720; Emma Crone, $541; Danubius Metallic Manufacturing Co., $18,107; Wilhelm Dressel, $50,873; Ernest Eisemann & Co., $10,485; Erich Fabarius, $12,847; Edmund Gams; Henry Escher, Sister-Fair, deceased; Gottfreid Rudolph ancillary administrator; Jacob Robert Baumann-Klenast, $3,221; Gesellschaft Fur Drahtlose Telegraphie, $1,772; estate of Henriette Gudewill, $5,289; Eugene Rahne, $2,670; Paul Hahne, $2,640; Rudolph P. F. Hahne, $2,640; Rudolph Hahne & Sons, $10,004; Johanne Hammacher, $5,924; Mathilde Keppel, $1,681; Knoop & Fabarius, $24,720; estate of Ernest Koerting, $5,510; estate of Ernest Koerting, $50,866 (estate); Bernhard Loose & Co., $1,411; estate of Heinrich Meyer, $2,005; Hinsel-Fabriken, Verenigte, $39,020; estate of Mathilde Otillie Ramm, $2,987 (estate).

Rheinische Credit Bank, $931; J. D. Riedel, $6,382; estate of Prof. Heinrich Roessler, $1,061; William Rosenheim & Co., $3,952; Leopold Rosner, $5,784; Mrs. Gretchen Schilling, $2,358; estate of Gustav Schilling Schmieder, $8,062 (estate); Carl Schmieder, $16,236; Schmidtsche Heisdampf Gesellschaft, $154,012; H. E. Schniewind, $40,140; Alfred H. Schutte, $3,966; Paul Lebrecht Steinberger, deceased, $4,088; Stoehr & Co., $44,935; Siegmund Susmann, deceased, $8,628; Nikolaus von Seemere, $1,000 (estate); H. Otto Traun, $2,267; Ungarische Gummiwarenfabrika, A. G., $5,816; Alfred Vater, $1,573; Eberhard Freiherr von Gemmingen, $1,116; Bruno von Kurelgen, $929; Herman Eduard von Kugelgen, $929; Karl Freiherr von Michael-Raulino, $718; Ferdinand S. Warburg, $65,885; estate of Ferdinand S. Warburg, $12,747.

Taxicab Driver Robbed Of $6 by Passengers

Andrew J. Gray, a taxi driver, of 512 Park road northwest, was assaulted and robbed of $6 by two fares in an alley in the rear of a house on Marion street northwest last night.

Gray told police he picked up two young colored men at Eleventh and Harvard streets and was told to drive to Rhode Island avenue and Marion street. When they arrived at their destination they took him into an alley and after taking his money threw the ignition key to his cab away and disappeared.

RAINEY WINS INDORSEMENT OF ROOSEVELT AS SPEAKER

Continued from Page 1.

fence on public utilities and power questions.

Point to Long Record.

Rainey supporters pointed to his long and consistent record on the questions and pointed out, too, that it was Roosevelt's attitude of these questions which made Mr. Rainey one of his original and stanchest supporters. On the contrary, it is contended, the legislative record of Representative McDuffie does not gee with professed Roosevelt principles.

In the sixty-eighth Congress Mr. McDuffie voted against the child-labor measure, one of 19 Democrats who will be members of the next House, to do so. Both Representative Rainey and Representative Byrns, chairman of the appropriations committee, who is Rainey's most powerful opponent, voted for the measure. Mr. McDuffie also was one of the 30 Democrats who will be members of the next house to vote against prohibition of child labor later in the same Congress, although Representatives Rainey and Byrns voted for the measure.

Both Rainey and Byrns voted for the lame-duck amendment in the first session of the seventieth session. Mr. McDuffie was one of the 29 Democrats who will be members of the next House who voted against it.

Vote on Muscle Shoals.

Representatives Byrns and McDuffie supported the Reece Muscle Shoals amendment to create a corporation for operation of the Government property there. Representative Rainey voted against the amendment. Both Mr. Byrns and Mr. McDuffie voted for passage of the resolution and Mr. Rainey voted against it. All three voted for approval of the conference report, the only two Democrats who will be members of the next House voting against approval being Representative Douglas, of Arizona, and Palmisano, of Maryland.

Representative McDuffie, incidentally, is under a vicious attack by various newspapers in his home State, which criticize him as too friendly with the powerful Alabama Power Co.

Bankhead Eliminated.

Representative John E. Rankin, of Mississippi, is regarded as something of a self-starting candidate. It is doubtful if Mr. Rankin even expects to hold all of the votes of his own State delegation in any series of ballots. Mr. McDuffie has been officially indorsed for the post by his State Legislature. That indorsement eliminates Representative William B. Bankhead, of Alabama, from the Speakership fight, but it does not eliminate him as the prospective majority floor leader if Mr. Rainey is elected Speaker. Mr. Bankhead, incidentally, took public cognizance of the widespread slate-making by issuing a statement in which he reiterated what he has consistently said publicly and privately; that is, he was for Mr. McDuffie for Speaker so long as Mr. McDuffie was a candidate. Representative John J. O'Connor, of New York, is not expected to permit advancement of his name in this battle, although he was a candidate for Speaker when Mr. Garner was elected at the beginning of the present Congress.

Supporters of Mr. Rainey already are counting on something like 160 or more votes, enough to assure his election. Mr. Rainey is keeping his own counsel. He admits he is a candidate and would like to have the post. But he says he doesn't know who is going to vote for him nor how many, but he is confident of election and beyond that he will not go.

Southern Vote Split.

Neither will supporters of Mr. Byrns or Mr. McDuffie consent to commit themselves to a capitulation of assured or prospective votes. Mr. McDuffie will have all of the Alabama delegation, some of the Missouri and Kentucky delegations, but the Southern vote will be split between him and Mr. Byrns, who is widely liked and holds a powerful post.

On the other hand, it may be logically assumed that Mr. Rainey's support will include most, if not all, of the Democrats from such States as Illinois, Indiana, Ohio, West Virginia, California, Washington, Colorado, Arizona, New Mexico and Pennsylvania, along with some in Missouri and possibly New York, depending on Tammany's orders, as well as others.

Selection of the next Speaker will depend on the voting in a caucus of the Democratic members of the next House. A majority of a quorum in a party caucus determines the matter inasmuch as the party members vote solidly when the question is taken to the floor when the new Congress formally convenes and undertakes to elect its Speaker.

O'CONNOR DENOUNCES CHARGE TAX MONEY IS LOST ON SHIPS

Continued from Page 1.

loan fund, were vastly more costly than the trade would justify.

"A competing British line which can not dip into the public purse is unable to offer the public such costly vessels," Sir Alan was quoted in Chairman O'Connor's statement.

Denies Taxes for Luxury.

Chairman O'Connor denied that American tax funds paid for any extra luxury in these ships.

"Whether the ships built by the American company are, as Sir Alan alleges, more expensive than the trade will support, is entirely a matter of judgment," he said. "The considered decision of his American competitor was that they were not."

At another point, Chairman O'Connor alluded to Sir Alan's observations as "an excellent illustration of the lengths to which studied propaganda can go in seeking to destroy competition."

"So much error and misapprehension is wrapped up in these statements of Sir Alan," the statement continued, "that they would merit scant attention were it not for the fact that they emanate from a recognized authority in the British shipping world. * * * It has been the uniform policy of the American lines operated for the Government account, and, so far as is known, of private American lines, to maintain rates at fair levels, a statement which can not be made in the case of our foreign competitors."

Billions Spent in America.

Mr. O'Connor estimated that since 1921 ships of American registery operating in foreign services have earned approximately $3,000,000,000, the greater portion of which was expended in the United States "for American materials and products and wages to American labor."

"Had American ships not been available to earn this tremendous sum, it would have gone to our foreign competitors—much of it to be expended upon new ships built in foreign yards and for foreign labor and materials."

While no tabulations of recent loans and subventions to American shipping were included in Mr. O'Connor's reply, Shipping Board records disclose that since 1920 only 57 new vessels have been built in this country with the aid of Government funds. In the same period advances have been made for the reconditioning of 39 merchant vessels.

As recently as November 30, the Federal Shipbuilding Co. launched at Kearny, N. J., the S. S. Santa Eleana, the last of the new vessels laid down under the Government-aid plan. Although a number of new commitments have been concluded for future building, no merchant hulls now are under construction with Federal aid in any American yard.

While America was building her 57 new bottoms, France launched 56, Japan 67, Germany 79 and Great Britain a total of 601—all of them more than 2,000 tons gross.

These figures, Mr. O'Connor suggested, should explain why today "world shipping is in desperate straits."

Money Transfer Voted Out of Bill

Amendment to Agriculture Measure Is Defeated by House.

The House yesterday voted out of the Agriculture Department appropriation bill the provision authorizing transfer of appropriations within the department up to 12 per cent of any one item.

The amendment, proposed by Representative Collins (Democrat), Mississippi, was opposed by Appropriations Chairman Joseph W. Byrns, who pointed out that two bills which already have passed the House contain the provision. For 15 years the Agriculture appropriation bill has authorized up to 10 per cent transfer of funds, he said.

The amendment was carried by viva voce vote after Representative Bankhead (Democrat), Alabama, and Representative Taber (Republican), New York, spoke for it. Bureau heads recently were charged on the floor of the House with abusing the 12 per cent provision, by transferring funds to save the jobs of Government workers.

Maid Severely Burned In Gasoline Explosion

Lillian Hamsberry, 19, colored, employed as a maid at 144 Longfellow street northwest, was severely burned when a bucket of gasoline, with which she was cleaning clothes in the basement, exploded late yesterday.

Mrs. Elizabeth Skolnick, owner of the house, summoned the fire rescue squad, which removed the girl to Freedmen's Hospital, where she was treated for second-degree burns. Her condition was said to be serious.

The Rev. S. W. Gamble, 80, Dies.

Long Beach, Calif., Dec. 29 (A.P.).—Samuel Walter Gamble, 80, clergyman, internationally known for his reproduction of the lost Hebrew calendar, died today in Los Angeles.

PHILIPPINE LIBERTY BILL PASSES HOUSE

Vote Is 171 to 16; Belief Grows That President Will Veto Act.

(Associated Press.)

By a preponderantly lop-sided vote the House yesterday passed the much-disputed issue of Philippine independence on to the White House where an uncertain fate awaited it.

From members of President Hoover's party, the freedom measure—a conference agreement with the Senate providing independence after a ten-year transitional period—received extensive support. In the final House decision only 16 stood in opposition, while 171 arose to back the bill.

Among those who have kept closely informed on the subject, there was a distinct inclination to believe Mr. Hoover would veto the measure. Many pointed to his last direct statement on the question—that immediate freedom would lead the islands to disaster.

It was a little over a year ago, October 27, 1931, that President Hoover spoke. After hearing the conclusions brought back by Secretary Hurley from an inspection of the islands, the Chief Executive told newspapermen:

"Independence tomorrow without assured economic stability would result in the collapse of Philippine government revenues and the collapse of all economic life in the islands."

Further he spoke of "the necessity that independence must be assured of durability and the government of the Philippines * * * assured of stability."

Those who gave the bill a chance of presidential approval pointed to the ten-year clause and provisions intended to help the islands attain governmental and commercial stability in the interim.

Secretary Hurley, the most outspoken of the administration group on the question, flatly opposed the original Hawes-Cutting bill which provided for independence after twenty years, and as late as December 3, this year, restated in his annual report that:

"The political chaos in the Orient today is such that in my opinion this is no time to deal with Philippine independence."

Some Republicans were so confident of a veto that they did not demand a record vote when the House, after an hour's debate, shouted its approval of the independence agreement reached with the Senate. They argued more votes could be obtained to uphold a veto if members did not go on record at this time.

On a record vote, the same House last year passed an independence bill 306 to 47. Neither on first passage nor in acting on the conference agreement was a roll-call ballot taken in the Senate.

The attitude of island leaders toward the legislation also seemed divided. In Manila, Manuel Quezon, president of the Insular Senate, branded the measure as a "joke" which would provide a "fictitious independence." He added:

"If my opposition to the bill causes a division of the Nacionalista party let there be a division."

Legislators meeting with him as the independence commission adopted a resolution saying difference of opinion among the Filipinos was based on the 10-year transition period provided and retention of naval bases by the United States, not the limitation on imports which was one of the chief forces behind the measure in the United States.

James Clark, 86, Cumberland, Dies

Head of Brewing Company and Wealthiest Citizen Suffered Stroke.

Special to The Washington Post.

Cumberland, Md., Dec. 29.—James Clark, 86, president of the Cumberland Brewing Co. and chairman of the board of directors of the Second National Bank, died this afternoon. He was stricken by paralysis last Saturday morning. He was born of Irish parents aboard ship, coming to this country. They settled in New Jersey, but later moved to Winchester, Va., when the son was quite young. He served in the Confederate Army in Rosser's brigade. He came to Cumberland in the early seventies and first engaged in the shoe business. Mr. Clark was the largest owner of property located on Baltimore street, the main business thoroughfare. He held extensive banking interests here and at Winchester and was regarded as Cumberland's wealthiest resident. He was associated in business for many years with his half brother, the late Col. John Keating, who was among the Democratic leaders in Maryland for a number of years. Mr. Clark was a member of St. Patrick's Catholic Church.

Chevy Chase Club Cook Cut by Cupboard Glass

Romeo Belli, 45, cook at the Chevy Chase Club, Chevy Chase, Md., was cut on the right arm last night by glass from a cupboard door which he slammed shut.

He was taken to Emergency Hospital by the Chevy Chase Fire Department after members of the fire department gave him first-aid treatment. After treatment at the hospital he returned to work. The firemen who responded to the call were Deputy Chief E. J. Sackett, Engineer George C. Offutt, Sergt. Horace Troth and Private Robert S. Beall.

4 Chinese Smugglers Doomed.

Canton, China, Dec. 29 (A.P.).—The Canton Anti-Japanese Boycott Society has sentenced four more smugglers to death but it was understood today the government now has intervened.

House Gets Three-Day Recess for New Year

(Associated Press.)

After quitting only three days for Christmas, the House yesterday decided to take the same amount of time off for the new year.

Just before consideration of the Philippines independence bill, the majority leader, Representative Rainey, of Illinois, sent a resolution for the recess from today till Tuesday to the Speaker's desk.

The resolution was adopted immediately after the clerk read it.

VILLAGES DECLARED HOPE OF POSTERITY

Geographers Congress Told Only Migration to Main Street Will Save.

Back to Main street—

Only by taking this route in the next decade can the American people save the Nation from disaster, O. E. Baker, of the Bureau of Agricultural Economics of the Department of Agriculture, and retiring president of the Association of American Geographers, told the association at its twenty-ninth annual dinner last night at the Shoreham Hotel.

Migration from the village and farm to the city since the World War has brought, among other setbacks, such a decline in the birth rate that the United States will be fortunate if it maintains a stationary population in the next ten years, Mr. Baker declared.

Nation's Destiny in Village.

The economist expressed confidence that "the road of our Nation's destiny is turned toward the village." Basing his predictions on a thorough study of national trends in the last century, and particularly in the last decade, Mr. Baker said that not only will the city dweller migrate to the village in the immediate future, but the farmer as well.

With this exodus to the rural communities must come the wider spread of electric and gas power, and transportation facilities, and a replanning of industry, Mr. Baker said. "The main hope for an increase in the birth rate lies with extension of State aid to families and a widespread increase in the average income."

"The proletariat must be preserved," Mr. Baker added, "and to do it, the American people will find that it may be necessary to leave our skyscrapers empty shells before they turn their backs again on the rural communities."

Peril in Birth Rate Decline.

Mr. Baker stressed the decline in the birth rate as the greatest danger confronting the Nation. This has come, he pointed out, through the emancipation of women, the migration from country to city and a revolution in social ideas. The future return to the village, however, will probably bring a revival of the old religious beliefs that "children are worth having," he added.

The retiring president's address included a statistical study of the decline in population in various States. These figures, he announced, will be released in book form in the near future.

At the concluding session of the association this afternoon, Mr. Baker's paper will form the basis of a discussion on land utilization, it was announced. A number of papers on other subjects will be presented at this morning's session.

ROOSEVELT MAY GET REGROUPING POWER

Continued from Page 1.

as a rider, either in the House or the Senate, under agreement reached yesterday. Appropriations Chairman Joseph W. Byrns is sponsor of the plan, which has the solid backing of Speaker Garner and House Democratic Leader Rainey. Senate leaders have been consulted.

The program of retrenchment as opposed to taxation was put forward only after the President-elect's reported stand against the sales tax appeared definitely to have spiked any hope of revenue from that source.

Cent a Dollar Proposed.

Leaders yesterday still were casting about for new forms of taxation to be considered by the ways and means committee when it meets late next week. Representative Rainey's suggestion that incomes might have to be tapped again was followed yesterday with a proposal by Representative Griffin (Democrat), New York, for a 1-cent-a-dollar tax on all gross incomes. He estimated it would yield $1,410,000,000 annually.

Proposal to give President-elect Roosevelt full power to eliminate useless bureaus and overlapping of Government functions is in line with the suggestion made by House Expenditures Chairman Cochran, when he introduced a resolution for blanket disapproval of the 58 bureau consolidations and transfers proposed by President Hoover. Speaker Garner said yesterday the Byrns proposal does not "necessarily" mean sidetracking of the President's recommendation. It is generally predicted, however, the House will adopt the Cochran resolution if and when it is reported out of committee.

May Give Full Reign.

Contrasting with the limited authority voted President Hoover, to reorganize the Government subject to congressional approval, the Roosevelt authorization may place no restraints upon the incoming President in carrying out his program.

Expectation is that Gov. Roosevelt will launch his study leading to the proposed economies when he goes to Warm Springs, Ga., next month.

House Leader Rainey believes the proposed reorganization might render unnecessary any revenue legislation, aside from beer revenue features and continuation of the present excise taxes.

Against Reorganization.

Appropriations Chairman Byrns commented:

"I have given the subject of consolidation and abolishing Federal agencies considerable thought and I have concluded that Congress can not effect such reorganization. The President has the machinery at hand to do it and by giving him authority to place economies into effect we can expect to be able to rely upon it that they will be put into effect."

Representative Rainey charged propaganda by Federal workers has hindered the House economy program.

"The present Government is controlled by organized minorities, including 50,000 to 60,000 Government employes, who have been leading the raids on the Treasury for their own benefits," he said. "Every time Congress tries to effect economies, these people send telegrams to their folks at home. Within a few days members of Congress begin to hear from home and the movement is start before it gets underway."

Lindsay and May Hold Conference With Castle

(Associated Press.)

Sir Ronald Lindsay, British Ambassador, and Paul May, Belgian Ambassador, both called on Undersecretary Castle at the State Department yesterday.

They said their visits had nothing to do with war debts.

Hickey-Freeman CUSTOMIZED CLOTHES

FINE HABERDASHERY REDUCED

Our fine stocks of imported and domestic haberdashery are now offered at decided savings.

Fine Goldheim shirts now at $1.95, ties at 95c, pajamas at $1.45 and hundreds of other items at substantial savings.

Goldheim's

Apparel for Gentlemen...Established 1875

1409 H STREET, N.W. NATIONAL 1409

NEW YEAR'S EVE

DINNER, This year, will start the festivities—at 10:30. Eight delicious courses—then

DANCING, revelry, noise-makers, fun supreme, delightful surprises—with a 20-piece orchestra until 4 a. m., when a tasty

BREAKFAST—

will be served, bringing to a close our most wonderful New Year's Eve celebration.

Plenty of Floor Space for Dancing.

—all for $4 per person

Make Reservation Early

Phone DIstrict 2580

The HAMILTON HOTEL

Cor. 14th & K...Russell A. Conn-Mgr.

TWO OFFICERS AND WIVES KILLED BY CRAZED SOLDIER

Continued from Page 1.

for trial on a manslaughter charge. He first pleaded not guilty and then changed his plea to guilty, receiving a suspended sentence of eleven years imprisonment. The charge grew out of a motor car accident in Douglas, Ariz., in which a man was killed.

Prior to that time, Abernathy had been reported by his superior officers to have maintained a high character rating.

For many years Fort Huachuca has been a famous cavalry post, with a historic frontier background. At present, scarcely more than 50 white persons are stationed here. The enlisted troops are Negroes, augmented by the last of the old Apache frontier Army scouts.

Had Been Cavalry Base.

Until recently the fort had been a cavalry base exclusively, the garrison of the Tenth (Negro) Cavalry. Since the recent decision of the War Department to abandon infantry cantonments at Nogales and Douglas, portions of the Twenty-fifth Infantry have been moved here. The last of the border companies are scheduled to come here after the first of the year.

Capt. Palmer, 42 years old, was a native of Massachusetts. He was an emergency officer in the World War and reached the grade of major, returning to the grade of captain in 1920. He was a graduate of three service schools—Command and Staff, Infantry and Signal Corps.

Capt. Palmer received his appointment to the Army from Beverley, Mass. Mrs. Palmer formerly was Miss Mary Lowden, of Dedham, Mass.

Capt. and Mrs. Palmer leave two children, David, 12, and Polly, 10. David hid his sister in a closet and ran out of the house to spread the alarm when his parents were killed.

Matthews to Recover.

Capt. Wessely was appointed from San Antonio, Tex., in 1917. Mrs. Wessely was from Cedar Rapids, Iowa. Lieut. Matthews, who was wounded in the legs, received his appointment from Chapel Hill, Tex., in 1921. Surgeons said he will recover.

Capt. Wessely also was a World War emergency officer, and served as a major. He was a native of Texas, 56 years old. He was a graduate of the Motor Transport School of the Quartermaster Service. Capt. Wessely advanced from the ranks, having joined the Army as a private in 1908.

Lieut. Matthews, 33, also is a Texan. He is an honor graduate of the Texas Agricultural and Mechanical College. He attended Officers' Training School during the war and received his regular commission in 1921, advancing to the rank of first lieutenant in 1926.

War Department officials here refused last night to comment on the murder of the officers and their wives at Fort Huachuca, Ariz., yesterday.

A telegram received at the office of the adjutant general of the Army at the War Department here early today described Abernathy, the killer, as "insane."

Insull Plans Long Sojourn in Greece

May Visit England Soon; Hopes to Enjoy Life in Beautiful Country.

Athens, Greece, Dec. 29 (A.P.).—Samuel Insull, whose extradition to the United States was refused by the Greek Court of Appeals, said today that he looks forward with pleasure to a long residence in Greece and hopes that during the next few years he will be able to enjoy life to the full here among beautiful surroundings.

He expressed deep gratification at the outcome of the extradition proceedings and intimated that in the near future he might take a trip through Europe and England. Mrs. Insull, he said, is to join him here later.

Mr. Insull, former utilities official, is under indictment for larceny and embezzlement in Chicago in connection with the collapse of the Middle West Utilities Co.

2 Robbers Get $1.25, Leaving Till in Haste

Working in haste and apparently satisfied with small returns, two robbers last night held up and took $1.25 from the pockets of Edward MacCuming, attendant at a filling station at Georgia avenue and Belmont street, but fled without molesting the cash register.

MacCuming described the men as being well dressed and young. Only one of them drew a gun.

Shotgun Wounds Fatal.

Richard Dorsey, colored, 25 years old, of Montrose, Md., died at Montgomery County General Hospital yesterday as the result of wounds inflicted with a shotgun by Richard Noland, colored, 25, of Montrose, according to police. Noland surrendered to county police Wednesday night. The shooting followed an argument.

SPECIAL NOTICES

NOTICE IS HEREBY GIVEN THAT THE Rosslyn Steel & Cement Co. first mortgage bonds Nos. 13, 42, 53, 85, 97, 104, 114, 125, 130, 135, 136, 204, 212, 214, 219, 222, 224, 240, 316 and 324 will be redeemed at 105 at the Federal-American National Bank & Trust Co., Washington, D. C., on FEBRUARY 1, 1933, from which time interest on said bonds will cease.

NOTICE IS HEREBY GIVEN THAT THE annual meeting of the stockholders of the District National Bank, in Washington, D. C., will be held TUESDAY, January 10, 1933, at 12 noon, at the main office, 1406 G street northwest. Polls will be open from 12 m. to 1 p. m. for the election of directors and such other business as may properly be transacted.

HILLEARY L. OFFUTT, Jr., Cashier.

THE ANNUAL MEETING OF THE SHAREholders of the Commercial National Bank of Washington, D. C., for the election of directors for the ensuing year and for the transaction of such other business as may be properly brought before the meeting will be held at the bank at 12 o'clock noon, on TUESDAY, January 10, 1933. The polls will be open between 12 and 1 o'clock p. m. F. H. COX, Cashier.

THE ANNUAL MEETING OF THE STOCKholders of the American Building Association will be held at the office of the association, 300 Pennsylvania avenue southeast, on THURSDAY, January 5, 1933, between the hours of 2 and 7 o'clock p. m., for the election of officers and directors for the ensuing year and for the transaction of such business as may properly come before the meeting.

CHARLES H. KINDLE, Secretary.

SEVENTH STREET SAVINGS BANK. DIVIdend No. 35. The Board of Directors, at its regular meeting held Thursday, December 15, 1932, has declared a dividend of $3.00 per sare on its Capital Stock, payable December 31, 1932, to stockholders of record at the close of business December 28, 1932.

OFFICE OF THE FIREMEN'S INSURANCE Co. of Washington and Georgetown, Seventh street and Indiana avenue northwest. The stockholders of the Firemen's Insurance Co. of Washington and Georgetown will meet at the office on MONDAY, January 2, 1933, for the purpose of electing thirteen directors for the ensuing year. Polls open from 11 a. m. to 12 m. ALBERT W. HOWARD, Secretary.

NOTICE IS HEREBY GIVEN THAT THE annual meeting of the stockholders of the Capital Traction Company for the election of a Board of Directors for the ensuing year and the transaction of such other business as may be brought before the meeting will be held at the office of the company, Thirty-sixth and M streets northwest, Washington, D. C., on THURSDAY, January 12, 1933, at 10:45 o'clock a. m. The polls will be open from 11 o'clock a. m. until 12 o'clock noon.

H. D. CRAMPTON, Secretary.

THE ANNUAL MEETING OF THE STOCKholders of the Washington Railway & Electric Company for the purpose of electing a board of directors to serve for the ensuing year and to transact such other business as may properly come before the meeting, will be held at the office of the company, Tenth and E streets northwest, Washington, D. C., on SATURDAY, January 21, 1933, at 12:00 o'clock noon. In connection therewith the books for the transfer of the stock of the said company, pursuant to the by-laws, will be closed from the close of business on December 31, 1932, to the opening of business on January 4, 1933.

H. M. KEYSER, Secretary.

NOTICE IS HEREBY GIVEN THAT THE American Security and Trust Co. has declared a regular dividend of 2 per cent on its capital stock of $3,000,000, payable January 10, 1933, to the stockholders of record at the close of business on December 31, 1932. The annual meeting of the stockholders of said company for the election of directors for the ensuing year, the presentation of the annual report of the President and the transaction of such other business as may properly come before them will be held at the office of the company in the City of Washington, D. C., on TUESDAY, January 17, 1933, at 12 o'clock noon, and the polls will be open until 12:30 o'clock p. m. The transfer books of the company will be closed from January 5 to the 17th, both days inclusive.

CORCORAN THOM, President.
FREDERICK P. H. SIDDONS, Secretary.
de28,29,30

Window SHADES; Floor Coverings; SCREENS; prompt, accu. serv. KLEEBLATT, 11th and H ne. Linc. 0679

CHAIR CANEING—Porch rockers splinted; upholstering. Armstrong, 1235 10th nw. Met. 2062

★ WANT A STEADY POSITION? ★

Boyd training does pay big dividends today and every day. Millions are working. We are placing people every day. Holiday offer, big saving on complete course. Evening and Short courses forming.

Boyd School, 1333 F St. Nat. 2340

LAST SEVEN BODIES TAKEN FROM MINE

Discovery Ends Rescue Hope That Some Had Escaped Gas at Moweaqua.

Moweagua, Ill., Dec. 29 (A.P.).—Rescuers today came upon the bodies of the last seven of 54 miners entrapped in the Moweaqua Coal Co.'s mine Christmas Eve.

The discovery ended the possibility that the men might have barricaded themselves safely in the far end of the north tunnel of the mine, against the deadly gas which permeated the mine after an explosion.

The last seven, like those of the others whose bodies have been recovered a few at a time daily since the disaster, had died instantly.

So late as this morning, Glen Shafer, director of the mine, which was being run cooperatively, had expressed the hope that the remaining seven might be still alive. The mine is T-shaped, with the horizontal running north and south. The far end of the north tunnel provides a pocket from which air pressure might have excluded the gas. It was in the same way that 60 miners were saved at the Cherry, Ill., mine disaster some 25 years ago.

The bodies were identified by their work tags, embalmed, and immediately sealed in coffins before being taken to the surface.

A second tragedy impended for a few moments in the mine today when a section of roof collapsed behind a squad of rescuers. A second squad was following, however, and the efforts of both succeeded in clearing the channel while the air was clear.

DIED

BEALL—On Tuesday, December 27, 1932, at Montgomery County General Hospital, MARY A., widow of the late G. W. C. Beall, aged eighty-six years. Funeral from the Colonial funeral home of Wm. Reuben Pumphrey, Rockville, Md., Friday, December 30, at 11 a. m. Interment Rockville Union Cemetery.

BEETHAM—On Thursday, December 29, 1932, at her residence, 5610 Fourteenth street northwest, MARY ANN, wife of the late Joseph Beetham. Services at the above address on Saturday, December 31, at 10 a. m. Interment Fort Lincoln Cemetery.

DENNEN—Suddenly, on Thursday, December 29, 1932, at her residence, 1300 Park road northwest, ARRETTA ANN DENNEN, beloved mother of Elaine Dennen. Funeral Services will be held at the W. W. Chambers Co. funeral home, 1400 Chapin street northwest, on Sunday, January 1, 1933, at 7:30 p. m. Relatives and friends invited. Interment private.

DORAN—Suddenly, on Saturday, December 24, 1932, at Norfolk, Va., CHARLES R., son of the late Edward P. Doran, pay director, U. S. N., and Emily Kennon Doran. Funeral and interment at Norfolk, Va., on Saturday, December 31, at 12 o'clock (noon).

EAGAN—On Tuesday, December 27, 1932, at his residence, 828 Twelfth street northwest, JOHN E., beloved brother of Anna and Harriet Eagan and a member of Columbia Typographical Union, No. 101. Funeral from above residence on Friday, December 30, at 8:30 a. m., thence to St. Patrick's Church, Tenth and G streets northwest, where mass will be offered at 9 a. m. for the repose of his soul. Relatives and friends are invited. Interment at Mount Olivet Cemetery. Services by W. W. Chambers Co.

ELLIS—On Wednesday, December 28, 1932, CATHERINE R., beloved daughter of James F. and Annie E. Ellis. Funeral from the residence of her parents, 1306 Trinidad avenue northeast, on Saturday, December 31, at 8:30 a. m. Requiem mass at the Church of the Holy Name at 9 a. m. Relatives and friends invited. Interment at Mount Olivet Cemetery.

ENGLISH—On Thursday, December 29, 1932, at her residence, 3704 Ingomar street, Chevy Chase, D. C., HELEN OLIVIA, beloved wife of the late Henry English. Funeral (private) on Saturday, December 31, at 10:30 a. m. Interment Rock Creek Cemetery.

GABLE—On Wednesday, December 28, 1932, at Sibley Hospital, HONORA GABLE, beloved sister of Daniel W. Nagel. Funeral from her late residence, 808 Massachusetts avenue northeast, Saturday, December 31, at 8:30 a. m., thence to St. Joseph's Church, where mass will be offered at 9 a. m. Relatives and friends invited to attend.

GATES—On Thursday, December 29, 1932, at his home, Layhill, Md., THOMAS E., husband of Mazzie E. Gates, in his seventy-sixth year. Funeral services at Layhill Methodist Episcopal Church Saturday, December 31, at 2:30 p. m. Interment in church cemetery.

HARVEY—On Wednesday, December 28, 1932, at her residence, 466 H street southwest, ELLEN REBECCA, beloved wife of John D. Harvey, and mother of Mrs. Anna Hayden, Mrs. Louise Cummings and Florence Williams, and Joseph, Robert, Charles and George Harvey. Funeral from the above residence on Saturday, December 31, at 8:30 a. m., thence to St. Dominic's Church at 9 a. m., where mass will be offered for the repose of her soul. Relatives and friends are invited. Interment at Cedar Hill Cemetery. Services by W. W. Chambers Co.

JAMES—On Tuesday, December 27, 1932, at Sibley Hospital, GEORGE E. JAMES, of Somerville, Va., beloved husband of the late Lydia James and father of Louis Ashton James, Lucy Hardy and Mildred Kuhn. He leaves also two grandchildren, Robert and Edward Kuhn. Funeral from the W. W. Chambers Co. funeral home, 1400 Chapin street northwest, on Friday, December 30, at 11 a. m. Relatives and friends invited. Interment at Somerville, Va.

LEWIS—On Thursday, December 29, 1932, at her residence, 1661 Park road northwest, after a lingering illness, AMANDA M., beloved wife of the late William A. Lewis, of Alexandria, Va., and mother of Mrs. George J. Stafford. Funeral from the W. W. Chambers Co. funeral home, 1400 Chapin street northwest, on Saturday, December 31, at 11 a. m. Relatives and friends are invited. Interment at Fort Lincoln Cemetery.

LLOYD—Suddenly, on Thursday, December 29, 1932, at his residence, 1108 E street northeast, LESTER LAWRENCE, beloved husband of Ethel M. Lloyd. Remains resting at Hanlon's funeral parlors, 641 H street northeast. Funeral from the above parlors on Friday, December 30, at 2:30 p. m. Interment Arlington National Cemetery. Relatives and friends invited.

McKINNEY—On Wednesday, December 28, 1932, at his residence, 785 Irving street northwest, ARTHUR PAUL, infant son of Maud McKennev. Funeral from the above residence on Saturday, December 31, at 1 p. m. Realtives and friends are invited. Interment at Mount Olivet Cemetery. Services by W. W. Chambers Co.

FUNERAL DIRECTORS

J. WILLIAM LEE'S SONS CO.
FUNERAL DIRECTORS.
CREMATORIUM
4th and C Sts. N.E. Lincoln 5200.

CHAS. S. ZURHORST
301 EAST CAPITOL ST. LINCOLN 0372.

Frank Geier's Sons Co.
1113 SEVENTH ST. N.W. Telephone
Modern Chapel. NATIONAL 2473.

THOS. S. SERGEON
1611 7TH ST. NW. Telephone Natl. 1090.

JAMES T. RYAN
317 PA. AVE. S.E. Atlantic 1700.

ESTABLISHED 1876.
JOHN R. WRIGHT CO.
1337 10th st. nw. Phone North 0047.

FUNERAL DESIGNS

GUDE BROS. CO., Florists
1212 F STREET. National 4276.
APPROPRIATE FUNERAL DESIGNS.

GEO. C. SHAFFER 900 14TH ST. NW.
Expressive Floral Emblems. Phone
Moderate prices. Open eve & Sun. Nat. 0106

FLORIDA SUNSET CATCHES PRESIDENT'S PARTY

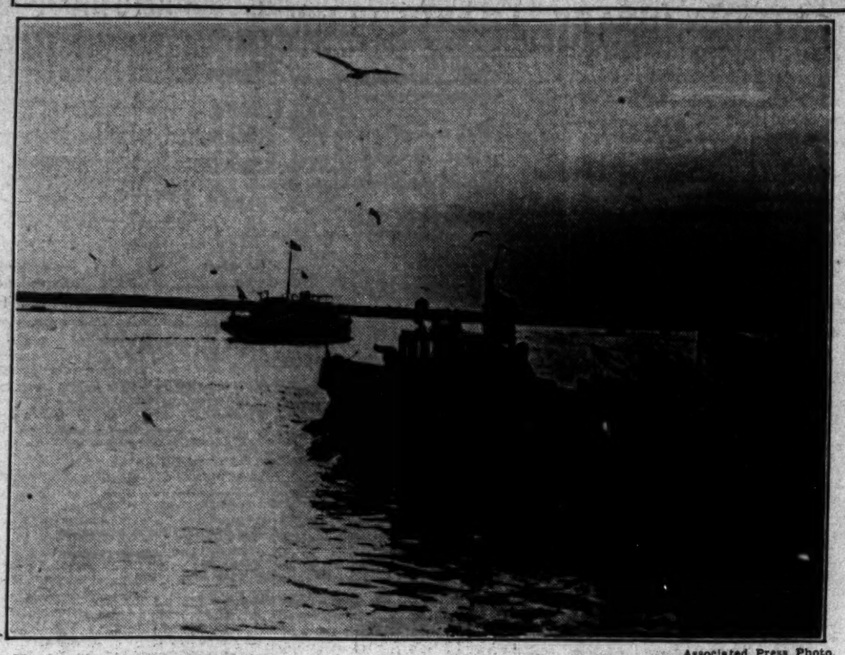

Associated Press Photo.

This Florida sunset caught President Hoover's vacation party as the yacht Sequoia, followed by two Coast Guard boats, plowed southward along the inland passage in search of rest and fishing grounds.

HOOVER'S SHIP RUNS AGROUND IN FLORIDA

Fleet Reaches Palm Beach 3 Hours Late; President Will Fish Today.

Sailfish Club, Palm Beach, Fla., Dec. 29 (A.P.).—After running aground and being stuck fast for more than an hour, the U. S. S. Sequoia, carrying President Hoover and members of his party, dropped anchor in this quiet harbor shortly after 9 o'clock tonight, with a sailfishing expedition in prospect for all hands tomorrow.

The presidential party was delayed three hours after darkness fell in reaching Palm Beach. First one boat of the flotilla and then another would run aground while searching for the channel into the Lake Worth anchorage.

The small fleet of Hoover boats was scheduled to reach Palm Beach during the early afternoon, but rough water in the Atlantic Ocean caused a decision to stick to the safer inland passage.

The arrival time was set up to about 6 p. m., but with delays in finding the channel the fleet was three hours behind the revised schedule.

Harry S. Guggenheim, American Ambassador to Cuba, boarded the Sequoia after the anchorage was reached, after an unsuccessful attempt to get aboard during the later afternoon. He went into immediate conference with the President, but told newspapermen, whose boat took him out to the presidential flagship, that his visit had no significance as far as Cuban political affairs were concerned.

The presidential party did not come ashore during the night, but stayed aboard the Sequoia.

DIED

MICHELL—On Wednesday, December 28, 1932, at 1:15 p. m., VIRGINIA C., beloved wife of the late Robert Michell and mother of Virginia Lee Bigelow, of Southgate, Calif. She is survived by three grandchildren and three nieces. Funeral from the W. W. Chambers Co. funeral home, 1400 Chapin street northwest, on Friday, December 30, at 11 a. m. Relatives and friends invited. Interment Glenwood Cemetery.

PLYER—On Thursday, December 29, 1932, at her residence, 2128 First street northwest, ANNA LOUISE, widow of George Plyer. Funeral from her late residence on Saturday, December 31, at 2:30 p. m. Interment at Rock Creek Cemetery.

POSTLES—On Thursday, December 29, 1932, at her residence, 3516 Park place northwest, VIRGINIA LEE, wife of the late Zadock H. Postles and mother of Mrs. George E. Flather, Zadock H. Postles, jr., Irene H. Postles, Mrs. W. Raymond Thomas, Hugh G. Postles, Rowena H. Postles and Miss John I. White. Remains resting at the S. H. Hines Co. funeral home, 2901 Fourteenth street northwest. Notice of funeral later.

SCHLOSSER—On Wednesday, December 28, 1932, at Sibley Hospital, CHARLES, the beloved husband of Grace G. Schlosser, aged fifty-three years. Funeral from H. M. Padgett's funeral home, 151 Eleventh street southeast, on Friday, December 30, at 2 p. m. Relatives and friends invited. Interment at Cedar Hill Cemetery.

SHECK—On Thursday, December 29, 1932, at her residence, 810 Prescott street, Barcroft, Va., MARGARET AMANDA, beloved wife of the late Charles P. Sheck and mother of Raymond E. Sheck. Funeral services at the W. W. Chambers Co. funeral home, 1400 Chapin street northwest, on Saturday, December 31, at 2 p. m. Relatives and friends invited. Interment Congressional Cemetery.

SMALL—Suddenly, on Thursday, December 29, 1932, ISADOR, husband of Sarah Small and father of Rose Small, Mrs. Lillian Lichtenberg and Albert Small, aged seventy-one years. Funeral from the chapel of Bernard Danzansky, 3501 Fourteenth street northwest, on Sunday, January 1, 1933, at 10:30 a. m. Interment Adas Israel Cemetery.

SPRINGMANN—Suddenly, on Thursday, December 29, 1932, at her residence, 506 Warwick place, Somerset, Md., REGINA J., beloved daughter of Charles J. and Elizabeth C. Springmann. Remains resting at W. Warren Talta-vull's funeral home, Fourteenth street and Spring road northwest. Funeral from above funeral home on Saturday, December 31, at 9 a. m. Requiem mass at St. Ann's Church at 9:30 a. m. Interment (private) Mount Olivet Cemetery.

STOTLER—On Thursday, December 29, 1932, at his residence, 5 Marion street, Seat Pleasant, Md., J. DWIGHT STOTLER. Notice of funeral later. Services by the W. W. Chambers Co.

TCOUKLARIS—On Wednesday, December 28, 1932, at Tuberculosis Hospital, GEORGE TCOUKLARIS. Funeral from the W. W. Chambers Co. funeral home, 1400 Chapin street northwest, on Friday, December 30, at 1:30 p. m., thence to St. Sophia's Church, Eighth and L streets northwest, at 2 p. m. Relatives and friends are invited. Interment at Cedar Hill Cemetery.

TURNER—On Thursday, December 29, 1932, at Homeopathic Hospital, MARY SARGENT TURNER, of 2308 Twentieth street northwest, aged seventy-seven years. Remains resting at Hysong's parlors, 1300 N street northwest. Notice of funeral later.

A Complete
Funeral for $75.00
or even LESS. The $75 funeral includes: Casket, any color; plate engraved with name, No. 1 outside pine case, embalming by competent men, washing, dressing and shaving, if necessary; advertising of notices, hearse, 2 Cadillac limousines, rugs, chairs, scarf for the door, removing from hospitals or home and all necessary services that are so well known at the DEAL FUNERAL HOME. NO EXTRAS.
Deal Funeral Home
LINCOLN 8200

Rainey Wants Hoover To Fish Until March 4

(United Press.)

House Democratic Floor Leader Henry T. Rainey wants President Hoover to keep on fishing until March 4.

"The Nation has lost confidence in Mr. Hoover and I hope he will continue to do what he is doing now," Rainey said in a statement. "It would be beneficial if President Hoover would stay fishing for the rest of his administration."

DEMOCRATIC FIGHT ON DAVIS LOOMING

Continued from Page 1.

elements in the Senate, on whom any Secretary of State will have to depend for confirmation of his diplomatic activities. Davis, in the view of the more uncompromising Democratic elements, has already forfeited his Democratic birthright by serving in the administration of President Hoover. They point out that by serving the interests of a Republican President he has automatically curtailed his usefulness to a Democratic administration. That is their plaint.

However, the President-elect has indicated to his closest friends that he regards the Cabinet portfolio of Secretary of State as an office in which he is personally and solely responsible. He will, therefore, let his own judgment decide the final appointment even if it ruffles some Democratic susceptibilities.

There are plenty of reasons for placing the Tennessee Democrat at the head of the Roosevelt Cabinet, even on purely personal bases. He is a close personal friend of the Governor of New York. For years he has maintained a summer home at Stockbridge, Mass., which is only an hour's ride from Albany, and while there he would frequently ride over to spend the day or the week-end at the Roosevelt homestead. The Roosevelt-Davis friendship dates from the days of the war when Davis was in charge of American foreign loans and the next President was Assistant Secretary of the Navy.

Would Be Powerful Asset.

In any event it seems likely that the presence of Norman Davis in the foreign affairs office of the Roosevelt administration will be a powerful asset in the solution of any of the present problems that will fall to the new administration for settlement. Davis knows the war debts from their very inception. He went to Madrid to stabilize the peseta, to Paris to arrange the payment of huge French purchases in the United States, and to London for the establishment of British war credits with the Treasury Department. He is a close student of all Latin-American affairs ever since he laid the bases for his fortune from 1904 to 1915 in Cuba. He founded the Trust Co. of Cuba and has remained a director of it ever since. His Spanish is fluent and emphatic, and although he depreciates his knowledge of French, he is still able to follow the oratorical declamings of the present French Premier Paul-Boncour and he can appreciate the jokes of former Premier Edouard Herriot.

Even if Davis is not invited to become Secretary of State, it is believed very likely that the incoming President will invite him to become his agent in Europe. Davis would be the ideal appointment for carrying out the Roosevelt theory of settling the war-debt difficulty by diplomatic negotiation, it is believed in Democratic circles. He is regarded as one of the few great conciliators who have appeared on the international horizon since the disappearance of Aristide Briand and Dwight W. Morrow. His ability to compose diametrical differences of opinion, heightened by nationalistic prejudice, is legendary in Geneva, where his adroit settlement of the Memel dispute between Germany and Lithuania is still the standard by which other arbitrations are judged.

Reports First to Hoover.

When Davis returned to the United States last week he carefully observed the punctilios of diplomatic usage by coming first to Washington to render an account of his European stewardship to the President, accepting the invitation of the President-elect to go to Albany. His influence with the new administration is believed to be confirmed as a result of the change of attitude of President-elect Roosevelt toward the forthcoming experts' meeting of the economic conference. The State Department here had given up the intention of sending the two experts, John H. Williams and Edmund E. Day, to Geneva again in the absence of some confirmatory gesture by the President-elect. Davis arrived from Washington and went into conference with President-elect on the Geneva economic meeting and the two experts were ordered to New York to receive the last-minute instructions from the lips of Davis. The President-elect has definitely assumed supervision of the preparations for the economic conference and as soon as the other experts have agreed on the definitive terms of the agenda, the date for holding the conference and the place will be decided.

GANDHI THREATENS UNTOUCHABLE FAST

Mahatma Gives Britain Until Mid-January to Pass Anti-Caste Law.

Poona, India, Dec. 29 (U.P.).—Mahatma Gandhi, brown little leader of the Nationalist cause in India, today laid down a new ultimatum to the British government in behalf of the nation's millions of untouchables.

Unless Great Britain sponsors an enabling bill to remove legal difficulties which forbid the depressed classes from entering Hindu temples by mid-January, Gandhi said he will begin another "fast unto death" in Yerovda Jail.

Ignoring reports that the British government is planning to release him from prison New Year's Day, the frail little "great soul of India" said if the British viceroy refuses his demand, the cause of antiuntouchability will, of necessity, become a world issue.

Gandhi's first "fast unto death," undertaken last September, ended after six days, when caste leaders effected a tentative compromise on the question of communal representation for the untouchables.

Gandhi appeared cheerful and seemed in fair health when he received the correspondent today, though he complained that his ankles cause him some pain and that his right hand is giving him considerable trouble, having become virtually useless. He is experimenting with food devoid of salt, and occasionally abstains from goat's milk, in an effort to allay his physical suffering. He now weighs 102 pounds.

When informed that indications point to a refusal of his new demand by the British government, Gandhi simply said:

"I am not worried. I certainly shall not resume my fast before the middle of January, which ends the period the government asked in which to overcome technical difficulties of the problem. The matter can not be left at rest.

"With the viceroy's refusal, it necessarily becomes a world issue whether India shall be chained down to untouchability against her will. Indian opinion strongly resents the official trend as unreasonable and unprecedented."

Friends of Gandhi frankly fear another fast will mean his death, and his passing, they say, might precipitate a serious religious war in India. His September hunger strike left him weak and broken, suffering from rheumatism and with virtually no fat. He has to be carried each day from his cell to the shade of a mango tree in the jail yard.

RENT CHARGE DENIED AT SENATE HEARING

Continued from Page 1.

ready been through the board's files and found nothing to complain of.

In arguing that the board is anxious to improve realty practices, Whiteford pointed to a bill that the group has been advocating for the last six years designed to regulate realtors through a local real estate license law.

He took sharp issue with Brinkman's recommendations that a six months' moratorium be declared on mortgage foreclosures here, and that rents be regulated by the Public Utility Commission. He said individuals ought not to be encouraged to repudiate their obligations through a mortgage moratorium. He said the rent problem here "will work itself out in time" and no regulation is necessary.

Much of the rebuttal was aimed at Brinkman's methods. Whiteford charged that Brinkman began the inquiry "with a biased attitude."

"He has given only opinions," Whiteford said. "We don't want his opinions. We want all the facts, and Mr. Brinkman has deliberately singled out isolated instances as examples in his report. You can not take isolated instances and base a principle on them."

After Whiteford finished, Brinkman repeated a number of his charges and asserted that the Washington Real Estate Board had not made a satisfactory rebuttal. He said he had not presented the entire results of his investigation, as charged by Whiteford, because a number of large real estate companies had not cooperated.

In response to a question by Bowie, Brinkman said he would call the Department of Justice investigation a "whitewash" again if the department fails to prosecute under his findings.

Shelby Theft Suspect Indicted.

Los Angeles, Dec. 29 (A.P.).—Leslie B. Henry, accused in a complaint by the district attorney's office of theft of the funds of Mrs. Charlotte Shelby, mother of Mary Miles Minter, former film star, was indicted today by the county grand jury in a supplementary action.

RIVERS FLOOD MANY SECTIONS OF SOUTH

Rome, Ga., Chattanooga and Montgomery Menaced as Waters Rise.

(Associated Press.)

Water two feet deeper than in the overflow earlier this month eddied through low-lying sections at Rome, Ga., yesterday and relief agencies were standing by for eventualities in Alabama as rivers in those States led streams all over the South in a rampaging progress over bottom lands and the outskirts of numerous towns.

The other States affected were North Carolina, South Carolina, Mississippi and Tennessee. Little serious damage was reported.

Weather observers said a number of the streams should recede soon, but added that not until the extent of the rainfall Wednesday and yesterday is reported can the course of the rivers in the next few days be calculated.

Rome, with about 140 refugees, had the biggest immediate problem. The Etowah and Oostanaula Rivers converge at Rome to form the Coosa, which was one of Alabama's troublemakers. The streams at Rome rose to 33.62 feet, 2 feet above the rise that drove out more than 300 persons recently. Most of the inundated area is sparsely populated.

Red Cross Is Alert.

C. H. MacFarland, Red Cross field representative at Birmingham, said workers Wednesday night aided in caring for several homeless Negro families.

Mac Freeman, Red Cross chairman at Wetumpka, where the Coosa was rising, reported no immediate danger to residents.

The Mississippi River was reported at a moderate stage and most of its tributaries well within their banks with the exception of the "Yazoo, in Mississippi, and the St. Francis, in Missouri and Arkansas, which are nearly full, and the Tennessee, which is rising rapidly and will pass flood stage from headwaters to the Alabama-Tennessee line."

The Alabama lapped at streets in north Montgomery with 2 feet more of water predicted. Backwaters flooded a large area in Elmore and Montgomery counties. Trucks stood by to evacuate 520 convicts from a camp in that section, and water more than 4 feet deep flowed through Hunters Station, 4 miles from Montgomery. The Alabama was 15 feet over the overflow line at Miller's Perry where much land was inundated.

Chattanooga Is Menaced.

The Black Warrior overran Northport streets, and the Tombigbee was rising.

A crest of 37 feet, 7 feet above the flood stage, was forecast at Chattanooga on the Tennessee River. Principal roads into the city were reported under water.

Business men rode boats in Charleston, Tenn., where the Hiawassee rose to the highest level in 12 years. Several Knoxville families left their homes as the Tennessee went past flood stage. The French Broad at Dandridge was 4 feet over the flood line.

The Chattahoochee, southwest of Atlanta, Ga., was expected to end its rise around 22 feet, 3 feet above flood stage.

North Carolina Safe.

Little damage was expected in North Carolina, where all rivers were rising. The Roanoke at Weldon was expected to go 9 feet above flood stage. The Neuse at Smithfield and the Cape Fear at Elizabethtown were both well out of their banks.

The Santee in South Carolina was overflowing.

The Red River at Shreveport rose 16 feet within 24 hours yesterday on account of heavy rains and melting snow. In Mississippi the Chickasawhay left its banks at Enterprise after reaching 6 feet above flood stage.

FOREIGN NEWS IN BRIEF

Dublin, Irish Free State, Dec. 29 (A.P.).—A banner bearing the words "British Hangman Destroys Irishman; Is This Justice?" was displayed today amidst a throng gathered outside Mountjoy Prison when Patrick McDermott, a Roscommon farmer, was executed for the murder of his brother, John.

Mexico City, Dec. 29 (A.P.).—With Congress officially closing its session at noon today, the permanent House and Senate commissions just appointed will take over any business arising until the next regular congressional session sits next September 1.

Santiago, Chile, Dec. 29 (A.P.).—Police today detained several persons, including three detectives, on a charge of the murder of Luis Meza Bell, editor of a weekly paper. Friends of the newspaper man made the accusations against those detained after Bell's recent death.

Hamilton, Ont., Dec. 29 (A.P.).—Two persons were killed and six others, one of them State Senator Joseph Ackerman, of Cleveland, Ohio, were injured in the collision of two automobiles near here last night.

Vienna, Dec. 29 (A.P.).—Julius Strobl, known to New York playgoers of the "Gay '90's" died here today at the age of 64. He made his American debut at the Irving Place Theater in 1892, and after several years in America he returned to Europe.

Rome, Dec. 29 (A.P.).—The prison island of Lipari will be abandoned on January 10 as a place of confinement and the few remaining antifascists living in exile there will be moved elsewhere.

St. John's, N. F., Dec. 29 (A.P.).—Prime Minister Alderdice announced today that the governments of Canada and Great Britain will lend Newfoundland $1,250,000 to help meet interest payments due January 1.

Berlin, Dec. 29 (A.P.).—Chana Kubert, a dancer, of New York, made a successful European debut last night at a Christmas party given by the American Women's Club. She has been studying in Germany since September.

Ten New Zealanders Drown.

Wellington, N. Z., Dec. 29 (A.P.).—Ten persons were drowned when a launch carrying 30 workers collided today with a small steamer in Napier Harbor. The remainder were rescued, several being taken to a hospital.

New Roxy Theater Opens.

New York, Dec. 29 (A.P.).—The second amusement unit of Rockefeller Center, the new Roxy Motion Picture Theater, opened tonight to a capacity audience of 3,700, including a large number of celebrities.

VIENNA LOAN VOTED BY FRENCH DEPUTIES

Many Oppose $14,000,000 Advance, Citing Default to America.

Paris, Dec. 29 (A.P.).—The Chamber of Deputies, by a vote of 351 to 187, tonight authorized the government to participate in the projected reconstruction loan for Austria, which will mean an advance by France of approximately $14,000,000.

This action was taken over the objections of a group of deputies who argued that France should not lend money to Austria when only two weeks ago she refused to make the war debt interest payment of approximately $19,000,000 due the United States.

Former Premier Herriot, who was responsible for the French policy on the Austrian loan question when he headed the government, vigorously defended it before the Chamber.

One of the principal opponents of the action was Deputy Henry Haye, who said:

"Two weeks ago we refused to pay 500,000,000 francs to those to whom we owed something. Are we going to give 350,000,000 to those to whom we owe nothing?"

A similar argument was advanced by Deputy Louis Marin, Nationalist leader, who led the opposition to the December 15 payment to the United States.

"How could we lend to Austria after our gesture toward the United States, our ally who fought on our side?" M. Marin asked.

He expressed the belief that the $14,000,000 would be "money lost, of which the lenders would not get back a sou."

Premier Joseph Paul-Boncour, appealing for a favorable vote, said the loan was necessary for the stability of central Europe.

The Senate also considered financial measures today, voting in favor of a 5,000,000,000 franc (about $195,000,000) issue of Treasury bonds requested by the Government as provisional credits for January. The Senate also went on record in favor of placing wheat funds in the hands of an army purchasing board instead of creating a wheat bureau.

It is expected the Chamber and the Senate will adjourn tomorrow until January 1.

The Austrian loan was recommended by the League of Nations. France, Great Britain, Italy, Switzerland, Holland and Belgium among them were to provide about $43,000,000. The purpose of the loan is to save Austria from its perilous financial condition.

Earlier this week the French wheat measure was before the Chamber of Deputies, which authorized the government to advance up to 300,000,000 francs (about $11,700,000) to a National Agricultural Credit Association for one year to finance the wheat crop. The purpose was to help raise the price of the grain.

More than ever convinced that the American debt of December 15 ought to have been paid, former Premier Herriot, rendering an account of his stewardship to 5,000 Paris Radical Socialists tonight, said:

"I agree that the American Government ought to be approached to bring it to modify its viewpoint, but legally we have no right to withhold payment. The day will come when the people will be glad a government and a party resisted the wave of general opinion."

Referring to the Lausanne reparations conference, M. Herriot said it had made a start toward extricating the world from its difficulties, hoping that America would join, but each party reserved liberty in the event of America's refusing to collaborate.

"My plan," he continued, "was to form a united front of the European nations. I am much afraid now that front will be broken."

$19,500 BOND THEFT REPORTED BY OWNER

Continued from Page 1.

alarmed until the hunt proved fruitless. Then she decided she bonds had been stolen.

Late yesterday police were notified and the bond company was immediately told of the theft.

Just how the home had been entered and the securities taken remained a mystery last night. There were no signs of entrances having been tampered with. A Boston terrior was inside the house during the entire time, and a large police dog was tied to his kennel in the rear, the family declared.

"While I was in the bank," Mrs. Farrar last night told The Post, "Some one may have seen me obtaining the bonds and followed me home. This seems the most reasonable explanation of their disappearance."

Mrs. Farrar, a native of Clarke County, Va., was princess at the 1930 Winchester apple blossom fete. She was married the same year.

Romancers Get Job Warning.

Kansas City, Dec. 29 (A.P.).—Women employes of the Kansas City Power & Light Co. with matrimonial inclinations have six months t omake up their minds. The company announced today that after the six months period no more married women will be employed and women workers who marry must resign.

Court Scorns Troops in Oil Zone.

Enid, Okla., Dec. 29 (A.P.).—The use of troops to enforce oil proration was denounced by Justice Fletcher Riley of the State Supreme Court before the Oklahoma Bar Association here today.

DOCTORS
Recommend
AMBULANCES
By
The GREATER Chambers Co
Clean, Fresh and SANITARY
Charges Lowest in City
$4.00 ANY PLACE IN D. C.
VERY LOW RATES ON LONG DISTANCE CALLS
Call COl. 0432

JULIUS GARFINCKEL & CO.
F STREET AT FOURTEENTH

GENTLEMEN CHOOSING FORMAL WEAR FOR EVENING IN OUR MEN'S SHOP

Find their good taste reflected in every perfect detail. We have choice selections of Full Dress Suits, Dinner Coats . . . Dress Topcoats . . . Silk Hats . . . and all the Furnishings needed to complete the formal outfit, even to shoes.

MEN . . . WE SHOULD LIKE YOU TO CALL TODAY . . . LET US SHOW YOU OUR REMARKABLE ASSORTMENTS FOR CORRECT WEAR AT ALL SOCIAL FUNCTIONS

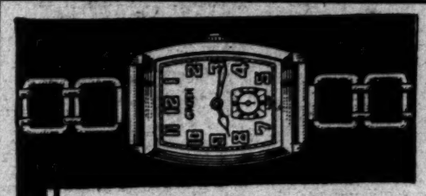

Gruens are as fine inside as they are beautiful outside.

GRUEN WATCHES
A Lifetime Watch Value at Today's Record Low Prices!
Models for Men and Women From $23.85
USE YOUR CHARGE ACCOUNT
B. Harris & Co.
F Street at 11th
Jewelers and Diamond Merchants for Over Half a Century

Germany Appears Doomed To Receive 'Prince Mike'

American Immigration Officials Hold Two-Hour Session to Decide Where Adventurous "Romanoff" Will Be Shipped This Time.

New York, Dec. 29 (A.P.).—Germany appeared to be "it" tonight in the game of "nation, nation, who gets 'Prince Michael Romanoff.'"

The United States, in so far as it was represented by immigrant officials, indicated it did not want the man who sometimes had difficulty himself deciding whether he is Harry Gerguson, of the Bronx, or "Prince Michael Romanoff, scion of the Czars."

Out on Ellis Island, where Gerguson was taken last night after his penchant for distinctive tobacco led him into the toils of the law, a special board of inquiry sat for two hours today to consider how "Prince Mike" got into the country and presumably how it could get him out again.

Before his latest arrival he came as a stowaway on the Ile de France. He was put back on a French liner and started East. France locked him up for about six months and he only recently got out of jail.

This time, reports have it, he slipped in on the Europa. The Department of Labor at Washington said today that if this could be proved, the Romanoff problem might be shifted to Germany and the North German Lloyd Line.

Immigration officials here have had some unfortunate experiences with Gerguson, including an escape or two, and they were not talkative about their well-known charge. They would not even allow him to be interviewed, although "Prince Mike" was said to be willing.

Word came through, however, that officials believe they have found witnesses to prove Gerguson arrived on the Europa and that they are working on the theory he was assisted on and off the ship by friends among the passengers.

The "Prince", himself, originally quoted as having boasted coming on the German ship without ticket or passport, has gone back on that story. He now says he came from Canada.

With additional witnesses, the Government expects to reopen the hearing tomorrow. Meanwhile Gerguson is being held in a spacious but well-barred room at Ellis Island.

At the hearing today he wore the sporting costume in which he was arrested—corduroy trousers, angora sweater, walking shoes and a scarf of green, red and purple. There was one thing new, however, and as usual with anything concerning "Prince Mike," no one could explain it. In the lapel of his jacket was a tiger orchid—and it was fresh.

(Associated Press.)

Another deportation for Harry Gerguson, alias Prince Michael Romanoff, was indicated yesterday at the Labor Department.

No formal report on Gerguson's arrest in New York had been received here, but it was said that unless he could produce proof that he is an American citizen, he would be sent back to the country from which he came.

The department said that if it were shown that he entered the United States on the Europa from Germany it was likely the ocean line would be required to return him at its own expense.

FAMILY WIPED OUT AS LEGACY IS LOST

Continued from Page 1.

note he told how to dispose of his little property.

He called the police, told them where to find the bodies.

Then Peter telephoned Clement Studebaker 3d, 38-year-old son of his late employer.

Studebaker and the police arrived simultaneously at the Peterson flat. Peter had lain down beside his dead wife, pulled up a blanket and ended his life.

The younger Studebaker said there had been no change in Peter's $200 monthly salary that he was still employed. The new will of Clement, jr., admitted to probate yesterday, had dropped several bequests provided in the previous testament and made his widow beneficiary of practically all the $2,000,000 estate.

"I am sure my dad's death is responsible for all this," said Clement 3d. "He went all to pieces when dad died. Once before my father's death he told me if 'things got too tough' he would end his life."

Peterson had $100 in a bank and $6,600 life insurance.

THE KARPENREST
$27
A GOOD INNER-SPRING MATTRESS
You can't possibly believe how comfortable a mattress can be . . . can't imagine what improvements have been made in the past year alone . . . until you see the new Karpen mattresses. Every Karpen mattress whispers "sleep." Let us show you these luxurious mattresses, in such attractive tickings.
Other Karpen Mattresses From $19.50 Up
MAYER & CO.
Seventh Street Between D and E

EXPERTS DISCOVER NEW FOE OF GERMS

Michigan Experiments Disclose Means of Fighting Streptococcus.

Ann Arbor, Mich., Dec. 29 (A.P.).—Results of more mimic battles to improve the strategy of mankind in the perpetual warfare on disease germs were reported to the Society of American Bacteriologists today.

Rabbits were the victims partially rescued from germ enemies in immunity experiments described by N. W. Larkum and Ruth Corpron, of the Michigan Department of Health laboratories.

It has been known for some time that if the liquid medium in which certain organisms have been growing is filtered to free it from these organisms, then given an intermediate feeding of the same kind of germs, a time arrives when a mysterious agent in the filtrate turns on the germs and apparently kills them.

The Michigan workers fed mass doses of this "germicidal" filtrate to rabbits. The deadly streptococcus, an arch-enemy of mankind, had been growing in the medium. After repeated injections of the "bacteriophage," the rabbits were allowed a considerable rest. Then doses of streptococcus were injected and the workers state: "The mortality as compared with the controls shows a marked degree of protection." Streptococcus organisms are found in infections of most kinds.

Woodrum Weighs Cut of Farm Board

Would Trim Appropriation to Lowest Point Without Ending Group.

(Associated Press.)

Representative Woodrum, of Roanoke, whose subcommittee is now at work on independent offices appropriations, is bent on trimming the Farm Board appropriation "to the lowest figure possible without abolishing it."

Woodrum's subcommittee last session trimmed the Farm Board item from the budget estimate of $1,800,000 to $800,000. He indicated yesterday that if his ideas prevail the budget estimate of $1,000,000 for next year will undergo a slashing.

The Virginian told newspapermen yesterday he would like to see the board abolished, but believed special legislation should be enacted for that purpose.

Howard Professor Gets Fellowship of $1,000

Philadelphia, Dec. 29 (A.P.).—The American Academy of Political and Social Science announced today that it had awarded fellowships to Dr. Frederick L. Schuman, of the University of Chicago, and Dr. Abram Lincoln Harris, of Howard University, Washington, D. C.

Dr. Schuman receives the James-Rowe fellowship of $2,000 and will make a study of the development of the foreign policies of the German Republic since 1918. Dr. Harris was awarded the Simon N. Patten fellowship of $1,000. Under the award he will finish a partly completed study of the relation of Negro finance institutions to business enterprise.

Smith Quits as Receiver Of Seaboard Air Line

Norfolk, Va., Dec. 29 (A.P.).—Ethelbert W. Smith today announced his resignation as coreceiver of the Seaboard Air Line Railway, effective January 1. He will return to the Pennsylvania Railroad System as vice president with headquarters at Philadelphia, in charge of consolidation work and other duties directly under President W. W. Atterbury.

L. R. Powell, jr., former president of the Seaboard, will continue as a receiver and reports today had it that Henry W. Anderson, Richmond lawyer, who has been one of the counsel for the receivers, will be named as coreceiver to succeed Mr. Smith.

Dr. Bauer Offers Probe Of Utility for $15,000

Richmond, Va., Dec. 29 (A.P.).—Dr. John Bauer, director of the American Public Utilities Bureau, has offered to conduct for $15,000 an inquiry into the rate structure of the Virginia Electric & Power Co., it was learned here today.

The offer was made to members of the League of Virginia Municipalities, which recently employed Dr. Bauer to make a preliminary survey of power rates in the Old Dominion.

TELEGRAPHIC DISPATCHES

New Haven, Conn., Dec. 29 (A.P.).—Results of a study showing that large parts of the human brain can be removed without seriously handicapping the normal pursuits of an individual, were announced today at Yale.

Sacramento, Calif., Dec. 29 (A.P.). County Supervisor Robert E. Callahan, veteran politician and real estate broker, committed suicide today, police said, by jumping from a third-story window of the Oschner Building. No motive was known.

New York, Dec. 29 (A.P.).—The suit by which the United States sought to padlock for one year the fashionable Central Park Casino for serving its guests "set ups" was dismissed in Federal Court today.

New York, Dec. 29 (A.P.).—Mrs. Isabella M. Dudley, 55, a piano teacher, jumped to her death from her sixth-floor bedroom window in West 178th street today.

Knoxville, Tenn., Dec. 29 (A.P.).—Approximately 2,000 men marched to the Charities Building and unemployment store today and demanded entrance and food. Police were called to maintain order. After several hours of wrangling, during which officials gave assurances that work or food would be provided, most of them returned to their homes.

New York, Dec. 29 (A.P.).—The Daily News has been informed that Helen Kane, boop-boop-a-doop singer, has obtained a final Mexican decree of divorce from Joseph Kane, department store buyer. The News says the announcement was made by her sister, Mrs. Gertrude Fogarty.

The Federal Diary

By GEORGE D. RILEY

WE are fortunate in obtaining an abstract of a paper presented today by Dr. Wilmer Souder, F. A. C. D., chief, Dental Laboratory, Bureau of Standards, on invitation, on "How Science Aids in Dental Restorations." The paper will be read at Atlantic City before the American Association for Advancement of Science:

Riley

"This paper emphasizes the severe demands made upon the oral tissues would restore defective teeth to their original functioning. He may not count upon any cooperation whatever from nature, as may the physician and surgeon. A tooth once infected by the germs of decay will not repair itself even after all decay has been removed.

"The dentist must make a further contribution; he must restore the lost tooth substance with a material which not only functions as the natural tooth, but also seals the cavity from that instant on against further decay. When this is accomplished, the dentist has given a service superior to nature in this specific instance since the natural tooth did decay.

"This ideal service is often realized. Thousands of fillings have given entire satisfaction over periods of 50 years or more or until the patient had no further need for the restoration. Our problems arise because millions of fillings do not give this perfect service. Two factors have been discovered which account for many failures in dental restoration. These are defective materials and defective methods.

"In cooperation with the American Dental Association the Bureau of Standards has discovered many defective materials, such, for example, as shrinking amalgams (the so-called silver fillings). Further defects have been located in the methods taught (unintentionally) dentists, such, for example, as making dental inlays without compensation for the casting shrinkage of the gold alloy. References to these and many similar conditions are presented. The solutions for these problems are available and have been verified by cooperators throughout the United States and abroad. The first item calls for safe and standardized materials. Specifications have been adopted for most dental restorative materials. Our leading manufacturers will gladly supply and personally guarantee their respective products to meet these standards. The second item calls for a scientific and safe technic in the dentist's laboratory. Several dentists have mastered this part of the program and are truly restoring the lost teeth or parts of teeth. The dental profession at large is rapidly mastering this detail and soon we shall have, quite generally, more effective dental service.

"This will mean that people will gladly spend their money for this much-needed (and too often hitherto, only expected) service.

"The entire program and developments furnish one of the most striking examples of that ideal in which 'science and art meet and merge.'

"Millions of dollars will be saved annually through this perfection in dental practice. The savings in health through the reduction of conditions favorable to infections and ills resulting from abscessed teeth can not be estimated in dollars."

Farmers Seed Loan boys and girls will form a social club to gather charity funds. And they want a name. And they offer a prize. Well, here's a suggestion, "Cosoles."

And if we win the prize we'll give it right back to the charity fund. Is it a go? If they want to know where we get the name we'll give details upon application.

The organization will give a dance January 7 at the Washington Hotel. And there'll be bridge, too.

SPEAKING of hiking, (and we weren't), L. O. Robbins, administrative assistant, Secretary's office, Agricultural Department, not so long ago hung up a one-day record of 56 miles. Otis H. Gates, solicitor's office, falls within the class of being an exploration hiker. He just likes to light a pipe, get on hiking togs, and strike out for uncharted courses.

Louis V. Woulfe, animal industry, has to his credit six trips afoot, covering more than 3,000 miles. He is an aspirant, it is said, for Weston's shoes. Dr. George Pope, of the latter bureau, has a great fondness for measuring foot expeditions with a pedometer.

To this group may be added a contingent of men and women, scattered in different bureaus, who are ardent members of the Appalachian Trail Club and who like to pursue the mysteries of mountain trails. These are:

Wendell Rawlins, solicitor's office; Lillian A. Krause, animal industry; Vivian Robb and Marion E. Lapp, chemistry and soils; G. E. Marvin, entomology, and Corabel Bien, main library. The plant industry bureau presents a strong front with the following membership:

Oscar J. Dowd, Neil E. Stevens, Ernest Bailey, Harry A. Allard, P. L. Rickard and Ernest L. Crandall. Since public roads is a bureau of the Agriculture Department it is in keeping for this Federal agency to be largely represented by the "road" fraternity.

After shoveling the snow off the sidewalk in front of his residence and from a 160-foot walk in the rear thereof, Walter P. Zeph, division of classification, Postoffice Department, who made a visit the early part of October to Miami, Fla., has come to the conclusion his visit was made about two weeks too soon. He reports his back is still sore.

"SO HIS chauffeur," reads the pick-up line from the last-mentioned of Swarmi Fedd and the Paris note. Now start reading:

So his chauffeur, needing little encouragement for another motor whirligig and seeing Swarmi in a daze, yes, it seemed like days and daze, to Swarmi, picked up all Swarmi's belongings from the sidewalk and started loading them into the tonneau. They weighed nearly a ton. This time Mr. Fedd showed his note to the chauffeur. The latter understood. After reading the address he threw his gears into reverse and away they went straight ahead.

(To be continued.)

We notice Col. U. S. Grant 3d, P. B. and P. P. director, likes good music and harmony, judging by his attendance at "The Student Prince."

Havy Fedd, Swarmi's half-brother, was waiting for an Eastern Air Transport plane from New York when he encountered David G. Arnold, Legal Division, Department of Justice. Havy Fedd served in Troop B, Rhode Island Cavalry, when Maj. Arnold was only a lieutenant in that outfit, during the Mexican border days and subsequently under Capt. (now Maj.) Arnold in France. . . . Now don't get excited, D. G., we're not even going to mention Paris or Chevigny farm. . . . We were just remembering the major ranked very high in Newport's famous society circle and some of "the 400" (horrors, we're so used to making 8 marks before figures) ladies wanted to do something nice for D. G.'s boys who were preparing to leave for France. So-o-o-o, they sent each private, corporal and sergeant in the troop a beautiful pair of delicately tinted pajamas. The boys naturally were proud of their new regalia and donned their outfits one evening to stage a parade before Battery B of the Field Artillery. . . . Most of the pajama suits ended up in the horsepond, but then the troop was hopelessly outnumbered, so we just can't consider it a moral victory.

TO Mr and Mrs. A. L. Duncan, Miss Amy Cross, Miss Eula Bates, Mrs. Brownie Kerr, Clifford Bowman, James Dougherty and Earl Martin: The next time you play bridge at the home of Miss Lillian Hicks (1435 Spring road northwest)—who, by the way, is one of Uncle Sam's girls at the General Accounting Office, don't tie for the prize. Stew expensive.

You see, the hostess had to furnish each and every guest a prize, all on account of tying. And in times like these!

One doesn't necessarily have to take the word of Randolph Shaw, chief counsel, Prohibition Bureau, that he likes golf. Your present correspondent, S. Fedd, saw him trudging over the soft ground at Kenwood Country Club Monday. The same authority can be cited that broke "hundred." And when he breaks "hundred" it stays "broke."

Somewhere some one said:

Misses Jesse Kundel, Veterans' Administration, and Glendoris Huffman, Agriculture Department, spent the holidays in Pennsylvania, visiting Miss Kundel's home.

Miss Eleanor Townshend, Agriculture, spent the week-end at Oakland, Md., with parents, accompanied by Miss Frances Snyder, Internal Revenue.

Richard Dill, Bureau of Standards, drove home to North Carolina.

Miss Peggy Jane Houston, War Department, Air Corps, spent Christmas in Latrobe, Pa., with mother and brother.

If the ladies of Internal Revenue Bureau missed Clarence Sipes, this will explain his absence over the holidays, Clarence and the wife motored to Columbia, S. C., to visit Mrs. Sipes' brother. We haven't heard how many detours they encountered. Sorta detourists, maybe.

D. H. Reichgut, chief Personnel Division, Prohibition Bureau, we wish you speedy recovery from illness.

A. L. (Al) Duncan, whose pleasant personality makes work easier for employes of Records Division, Internal Revenue Bureau, of which he is assistant chief, is assisting his wife entertain Mrs. Duncan's sister, Miss Amy Cross, who came down from New York for a holiday.

To J. Sig Marks, chief, Medical Record Section, Bureau of Medicine and Surgery, Navy Department: We hope, and feel sure, you'll be back on the job soon, despite those two weeks in Naval Hospital.

Incidentally, hasn't Chief Marks a lengthy title?

Have you a little guppy! in your home? Or a large one? It seems that everybody in Washington who had a pair now have hundreds. Friday evening, January 20, Fred Orsinger, Aquarium, informs us, the National Aquarium Society will open an exhibit, Department of Commerce Building. Prizes to boys and girls for the best guppyi, two males, one female.

John Ruel Manning, in charge of technological investigations, Fisheries, notes with amusement, the story in Saturday's The Federal Diary about his Christmas present of fish from Florida. But he hastens to advise Swarmi Fedd that the latter has missed the best part of the story.

Seems Chester "Damrosch" Tolle, who runs the white rat laboratory of the bureau, took part of John's fish off his hands. Chester was the boy who anted up the 27 cents. Now in this shipment of fish were some froglegs and Chester got some of the froglegs. When Chester arrived home with them, his "best argument," who hails from Kansas, where the Florida bullfrogs do not visit, would have none of them.

The lady insisted they were rat legs from Chester's laboratory, so Chester simply had to cook and eat the frog legs all by himself. We wonder if Chester has an original way of meeting times like these and perhaps has put something over on the wife. But then the lady is not so easy for the "put-over." No, sir!

H. W. Dorsey, chief clerk, Smithsonian, has received the thanks of the Red Cross for memberships subscribed by the Institution's personnel.

Joseph S. Grimes, assistant clerk in charge, and Meyer Kans, both of Patent Office search room, last night started out for a sorority dance at Sunnybrook, which, as they said, is "not as far as Camp Spring but beyond Congress Heights." Wonder if they found the place?

When it's 6 o'clock in Shanghai, it's Sunday night over here. So that may be the reason Janet Nunn, Commerce, has received an unexpected present, a letter from Shanghai office of the department, elaborating on the importance of monthly economic figures and facts which Janet forwards to personnel in the Far East. Even so, it's a rather long-range how-do-you-do?

Today at 11 o'clock in the office of the Alien Property Custodian, the custodian himself, will present to John H. Newman a matched cane and umbrella set, a present from Mr. Newman's associates in the office of the Alien Property Custodian on the occasion of his retiring from the Government service. Presentation in room 721, Hurley-Wright Building. To Karl Wallace Greene: we'll be there, too, with pleasure.

Such popularity is deserved. Charles E. Molster, Commerce, always gets a big hand, for Charlie, as disbursing officer, always sees that the "ghost" walks with those little brown pay envelopes in advance when regular pay days interfere with legal holidays.

"We see by the paper where Arthur Brisbane refers to 'SMALL FRY,' not protected by Civil Service," who "are wondering."

How come?

That portrait of Willis B. Magruder, presented by patent attorneys of Washington to the Patent Office and accepted by Commissioner Thomas E. Robertson, yesterday hung in its place of honor. Mr. Magruder, 73, was presented with a purse of gold, while former fellow workers of Mr. Magruder presented him with flowers. Mr. Magruder, for 25 years, was chief of the Assignment Division.

J. Finney Engle, who has 42 years' service, soldier subdivision, pension service, Veterans' Administration, and Dr. George M. Beckett, examiner in the subdivision, with 46 years' service, will be retired Saturday. Both have received letters of commendation from Gen. Frank T. Hines, veterans' affairs administrator. Dr. Beckett lives at 2129 G street. Mr. Engle lives at 706 North Carolina avenue southeast.

ARTIFICIAL GROWTH OF KIDNEYS SHOWN

Science Congress Also Told of Strange Discovery About Gravitation.

Atlantic City, N. J., Dec. 29 (A.P.). Success in causing kidneys to grow artificially on a glass slide under a microscope and a significant medical discovery resulting from watching the "wheels" of this "living machine" were reported to the American Association for the Advancement of Science today.

A "surprising" mathematical discovery about the possible effects of gravitation, which is almost as strange as saying that gravitation might sometime pull in the opposite direction, was also announced today.

The kidney work was described by Prof. Robert Chambers, of New York University. The artificially grown organs were from mice and chickens, old and young alike. Sections of the kidneys "lived and worked" for two weeks under the microscope.

How Kidney "Factory" Works.

The sections were complete tubules, the first time, Dr. Chambers said, that this entire unit of kidney has been raised artificially. The tubule is the "unit," a complete machine in the kidney "factory." A kidney is a collection of thousands of these tubules.

The surprising thing that gravitation does was reported by Dr. Richard C. Tolman, of California Institute of Technology. It happens in a new model of the universe made mathematically by Dr. Tolman, the latest of a series by him which have attracted world-wide attention in the last two years.

This one is a whopper—100,000,000 light years across. That means it is a full sixth of the diameter of all the space which great telescopes can see. It is made of gas—monatomic, or one kind of gas only. So it differs from the original state of creation as conceived by science, which was also gas, but a gas made of all the different kinds of chemical elements.

Giant Model's Revelation.

The real universe appears to be expanding like a soap bubble, and unable to stop, which translated into simple ideas means that if this keeps on everything will become absolutely cold with no life anywhere.

But Dr. Tolman's giant model both expands and contracts. The contraction of his gas bubble is equivalent to showing a universe which can some day start growing young again. In other words return to the state of creation of the dim past and start all over.

He operates this model with the laws of Einstein's general relativity, and thermodynamics, the principles of heat which every machine-age mechanic uses in his day's work.

That this model universe should be able to contract is a surprise, but the mathematics show it happens, and that is where gravitation comes in. Gravitation is one of the two important mathematical factors which result in the unexpected contraction. The other factor is general relativity.

Tobacco Growers' Problem Analyzed

American Economic Association Told Needs by Experts.

Cincinnati, Dec. 29 (A.P.).—A committee of experts reported to the American Economic Association tonight "there is no reason to believe" collective bargaining by tobacco growers will succeed "until tobacco growers become much more experienced in cooperation and have a better understanding of the problems, possibilities and limitations of mass selling."

The report was presented by H. B. Price, of the University of Kentucky. Asher Hobson, of the University of Virginia, led the discussion that followed.

Both were members of the committee that studied the tobacco situation. Other members were James C. Stone, chairman of the Federal Farm Board; C. E. Brehm, of the University of Tennessee; William Collins and Mordecai Ezekiel, of the Federal Farm Board; I. G. Davis, of Connecticut Agricultural College; James Dickey, of the United States Department of Agriculture; L. G. Foster, of Ohio State University, and John Hutcheson, of Virginia Polytechnic Institute.

U. S. Fishing Craft Held By Mexico to Be Seized

San Diego, Calif., Dec. 29 (A.P.).—Joaquin F. Tena, Mexican fish and game commissioner here, today notified owners of the Peerless, Maine and Balboa, market fishing boats held at Ensenada, Mex., that the boats would be confiscated unless fines of 500 pesos each were paid within 20 days.

Wiley Ambrose, president of the West Gate Sea Products Co., which owns the Peerless, reiterated his charges that the seizure of the Peerless by the Mexican patrol boat Rof No. 1 constituted "piracy on the high seas." He said affidavits concerning its capture have been sent to William A. Smale, American consul at Ensenada, to be forwarded to the State Department at Washington.

Four Bank Bandits Get $3,000.

Wanatah, Ind., Dec. 29 (A.P.).—A band of four men held up the Wanatah State Bank today and looted it of nearly $3,000. After gathering up all the cash three men fled to a car driven by a companion and drove away in the direction of Illinois.

MYSTERIOUS GUEST OF HOTEL M'COIN DISAPPEARANCE CLEW

Continued from Page 1.

formation from roadhouses or gasoline filling stations, where the green car of McCoin might have stopped.

While they have no reason to presume the anonymous letter mailed to the "Supreme Court Judge" at Raleigh from Chicago early this week, telling of the murder of McCoin and of disposing of his body, is a hoax, Linthicum frankly admits he is skeptical and is hopeful of finding McCoin alive, a probable victim of amnesia.

Linthicum said his uncle was a man of considerable wealth, apparently had no financial worries, was a former State senator of North Carolina and a member of the State budget commission.

Actions Were Peculiar.

At the conference here today with Linthicum and Chief of Police J. H. Langston, of Henderson, N. C., with local authorities, the nephew said the actions of his uncle when last seen were rather peculiar.

He told of his uncle leaving Henderson to keep an important engagement at a Richmond bank, but on arriving at the outskirts of Richmond he asked directions of a filling station attendant which would have taken him direct to Washington. The attendant claims McCoin started in the direction pointed out, although he was perfectly familiar with the route leading to Richmond and his appointment.

Linthicum also said a young farm employe of McCoin, who accompanied the attorney from Henderson to the vicinity of McCoin's farm near Richmond, told how McCoin during the 100-mile ride drove his car off the road three times and seemed bewildered during the trip and often consulted his watch.

Hopes Are Aroused.

Henderson, N. C., Dec. 29 (A.P.).—The belief that R. S. McCoin, 60-year-old attorney, had been slain, gave way to hope that he is still alive with the receipt here today of a report from Columbus, Ohio, that McCoin's automobile had been stored in a garage there Saturday by a man answering the description of its owner.

F. F. Kundts, Columbus police chief, telegraphed Henderson police that a postcard photo of McCoin had been tentatively identified as the man who took the car to the garage, and requested a better photograph to further identification.

Meantime, the anonymous letter from "a boy in distress," which purported to recount the killing of a motorist near Petersburg, Va., last Thursday—the day McCoin dropped out of sight while on a business trip to Richmond—was closely scrutinized, and some doubt was expressed as to its authenticity.

Believed Hardly Credible.

Virginia authorities yesterday were reported to have expressed the belief the letter's account of a slaying on the Petersburg-Richmond highway

Associated Press Photo.
R. S. McCOIN.

early Thursday afternoon was hardly credible. McCoin's automobile was found in a Columbus garage last Saturday night and his personal belongings were strewn about in the machine, several bearing spots that resembled blood. These articles are being analyzed.

The letter, mailed from Chicago Christmas night to the "Supreme Judge of the Supreme Court of North Carolina," at Raleigh, told that a lone motorist driving a car resembling McCoin's, had been slain and buried after he refused to pay damages following upon an intentional wreck staged for the purpose of obtaining money.

The letter writer said he was an innocent member of the party of four which killed the man, burned his clothes and then continued their way from Florida North.

First Word Since Letter.

Today's report from the Ohio city was the first word, aside from the letter, that a man resembling McCoin had been seen since he disappeared after stopping at a Richmond, Va., filling station while on his way from his home to visit his 1,600-acre farm at Dewitt, Va.

An intensive search was under way in Columbus, in Virginia, Maryland and Washington for clews that might lead to some definite discovery of the missing man.

Meanwhile, McCoin's private and personal papers were checked here today, and A. B. Webster, business associate, said everything appeared to have been left in good order.

Webster said McCoin, contrary to a report yesterday, had purchased one $1,000 North Carolina State bond instead of two and given it to his wife. The report said he had bought two in order that his wife might cash them "if anything happens to me."

Students Opposing War Protest Campus Drills

Chicago, Dec. 29 (A.P.).—The Student Congress Against War raised its voice in protest today against military training for students at colleges and universities. Speakers denounced maintenance of Reserve Officers Training Corps on campuses and the resolutions committee presented the 650 delegates at the congress with an opportunity to vote for abolition of them.

Military training is compulsory for colleges receiving Government land grants, the resolution pointed out, so another resolution proposing repeal of the Morrell land grant act by Congress was formulated.

MRS. KERNS FUNERAL.

Rites Tomorrow For Mother-In-Law of Sheriff Fields at Ballston.

Funeral services for Mrs. Martha Ann Kerns, 82, who died Wednesday night at the home of her son-in-law and daughter, Sheriff and Mrs. Howard B. Fields, at Ballston, will be conducted from the home at 2 p. m. tomorrow by the Rev. J. Harvey Dunham, pastor of Western Presbyterian Church, Washington.

Mrs. Kerns, who had been ill for more than a year, was a native of Loudoun County, Va. She is survived by three daughters, Mrs. Fields and Mrs. Annie L. Mossbury and Mrs. Lilly T. Griffith, both of Washington, and one brother, Grant S. Kendrick, also of Washington.

Isadore Small, 71, Expires Suddenly

Was Hardware Dealer for 40 Years; Funeral Will Be Sunday.

Isadore Small, 71, who for 40 years conducted a hardware business in the 700 block of Seventh street northwest, died yesterday afternoon from a heart attack. He was walking on First street southeast when stricken and died before medical aid arrived.

Mr. Small retired four years ago. He was a member of Harmony Masonic Lodge for twenty years. He was also a member of Adas Israel Congregation.

Funeral services will be held Sunday morning at Danzansky's funeral parlors at 10:30 o'clock. Burial will be at Adas Israel Cemetery. His wife, Mrs. Sarah Small; two daughters, Rose Small nd Mrs. Lillian Lichtenberg, and a son, Albert, survive him.

FRANK P. BROWN DIES.

Funeral Services to Be Held Tomorrow at Mount Rainier, Md.

Frank P. Brown, 48, Mount Rainier, Md. building inspector, died yesterday from pneumonia which followed an attack of influenza.

Funeral services will be held tomorrow afternoon at 2 o'clock at his home. Burial will follow in Fort Lincoln Cemetery. Mr. Brown was a former employe of the Coast and Geodetic Survey. He is survived by his wife, Mrs. Nola Brown, and a son, Warren.

Post's Toy and Doll Fund Aided 10,000 Needy Children

Santa Claus Visits Many Not on His Regular Schedule.

More than 10,000 needy children of Washington and 24 welfare and relief associations and institutions were given assistance in money or toys from The Post Toy and Doll Fund, it was divulged yesterday in the final report of the fund.

This does not include the ministration to hundreds of needy children, who are not on any charitable lists or in institutions whose Christmas wants were discovered by members of The Post staff and friends of this newspaper and called to the attention of the officials of the fund.

The final cash count on the fund was $990.70, just a few dollars short of $1,000 set as the goal. The money value of the toys donated amounts to at least $3,000 or $4,000 more.

The Washington Post wishes to thank all who participated in raising this Post Toy and Doll Fund either by money gift, large or small, or by personal services and interest. It is proud to have been given the task to represent the public in its aim that no needy child in Washington be without a Merry Christmas and pledges its services next Christmas to a similar undertaking.

The distribution of the $990.70 was as follows:

D. C. Board of Public Welfare, $176.25.
National Rehabilitation Council, $10.
Traveler's Aid Society, $6.
Associated Charities, $180.
Salvation Army, $20.40.
American Legion, Department of District of Columbia, $36.
Catholic Charities, $69.98.
Juvenile Protective Association, $12.

POST TOY FUND

Previously acknowledged	$978.70
Anonymous	1.00
For another dollie	1.00
Henry and Noel Ellis	2.00
Anonymous	1.00
Janice E. John	1.00
Baby Jim	1.00
Mrs. Herhold	1.00
M. T.	1.00
Anonymous	3.00
Total to date	$990.70

Episcopal City Mission, $12.
Christ Child Society, $15.
Emergency Relief Bureau, $100.
Council of Social Agencies, $125.
Miss Frost (for toys), $10.
Neighborhood House, $24.
Juanita Nye House, $24.
Boys Club, Washington, $24.
Boys Club, Georgetown, $24.
Northeast Boys Club, $24.
Christ Child Settlement, $24.
Friendship House, $24.
Southeast House, $24.
Southwest House, $24.
Council of Social Agencies, $2.07.
Total disbursements to date, $990.70.

Just as the last word was being written in this story Ding-How of Hydegree, mascot of The Junior Post came barking into the room "Wait," he snapped out; "please say to everybody and especially to the members of the Pets' Corner who matched me that I thank them from the bottom of my heart."

"All right, Ding-How," the little fellow was assured.

From the doorway Ding-How turned for the last word:

"And a Happy New Year to all!"

GEOLOGISTS DISCUSS MASTODON HUNTING

Convention Hears Sargasso Sea Once Existed in Western New York State.

Cambridge, Mass., Dec. 29 (A.P.).—Mastodons which may have been hunted by post-glacial Indians and a sargasso sea which flourished in what now is western New York, vied today for the interest of scientists attending the joint annual conventions of the American Geological, Mineralogical and Paleontological societies, here.

Later the delegates to the three meetings turned their attention to glacial evidences in New England and to a score or more of other subjects, many of them of great technical importance.

Tonight, at the annual banquet of the forty-fifth convention of Geological Society, the Penrose medal for distinguished achievement was presented to its fifth recipient, Dr. Edward Oscar Ulrich, of Washington, D. C., who was recently retired from the U. S. Geological Survey. Ulrich is regarded as one of the leading paleontologists of America. The medal was presented by Dr. W. D. Hotchkiss, president of the Michigan College of Mining and Technology.

At the same time the society honored the sole survivor of the 13 men who formed it in 1888, Dr. Herman LeRoy Fairchild, 83-year-old professor emeritus of geology at the University of Rochester, N. Y., with a bound and inscribed copy of "The Geological Society of America," a history which he helped to prepare. Fairchild is a former president of the society.

Soviet Decrees Healthy Housewives Must Work

Moscow, Dec. 29 (A.P.).—Russian housewives who now may purchase for themselves small rations of bread and sugar from the government stores, will lose that privilege after January 1 and thereafter will have to earn those commodities by working in the factories.

The government decreed today that after the first of the year all housewives under the age of 56 will be deprived of the cards which entitled them to purchase sugar and bread. In the category of housewives are included all healthy women not engaged in "socially useful" work. The wives of a number of high government officials are in this class.

Chest Colds .... Best treated without "dosing" VICKS VAPORUB STAINLESS now, if you prefer

PETRO NOKOL
OIL BURNERS SAVE MONEY
Automatic Heating Corp.
1719 Conn. Ave. North 0627

B&O
EXCURSIONS

$3.50 NEW YORK
Newark—Elizabeth—Plainfield
SUNDAYS, JAN. 1-15-29
Leave Washington, 12:01 a. m. or 8:15 a. m. Return same day.
ALSO MONDAY, JAN. 24.
Leave Washington, 12:35 a. m. or 8:15 a. m. Return same day.

MUMMERS PARADE
PHILADELPHIA—JAN. 2d
Sight-Seing Tour, 75c.
$3.00 PHILADELPHIA
$3.00 CHESTER
$2.75 WILMINGTON
Leave Washington, 5:50 a. m., 8:15 a. m. or 9:10 a. m. Return same day.

TOLEDO
$9.75. Return Sunday.
$12.25. Return Monday.

DETROIT
$10.50. Return Sunday.
$13.25. Return Monday.
Leave Washington, 4:05 p. m., Saturday, Dec. 31.

$6.00 PITTSBURGH
SUNDAY, JANUARY 8th.
Leave Washington, 12:01 a. m. Return same day.

BALTIMORE
$1.25, Saturdays and Sundays.
$1.50 daily. Return limit 3 days.

EVERY WEEK END
45% Reduction
To all B. & O. points. Leave Friday noon until midnight Saturdays. Return limit until midnight Monday following.
BALTIMORE & OHIO

POST WANT ADS PAY.

OPEN
Until 5:30 P. M. Today
For the convenience of our depositors and friends this bank and its four branches will be open until 5:30 P. M. Today (December 30).
AMERICAN SECURITY
AND TRUST COMPANY
15th and Penna. Avenue
Branches:
Central— 7th and Mass. Ave. N.W.
Northeast— 8th and H Streets N.E.
Southwest— 7th and E Streets S.W.
Northwest— 1140 15th Street N.W.

BECKERS
QUALITY VALUE
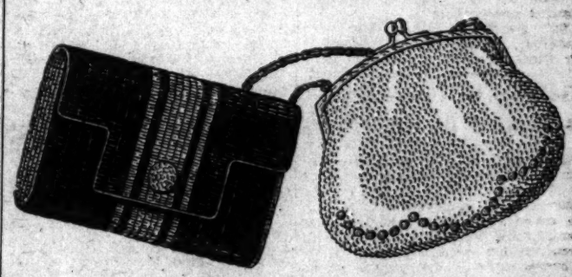
Evening Bags
$2.95
Welcome the arrival of 1933 with one of these adorable little imported evening bags tucked under your arm. A host of fascinating styles to choose.
1314 F STREET N. W.

REDUCED FARE
$1.00 ROUND TRIP
TO
BALTIMORE
Every Saturday and Sunday, good returning till last train Sunday night
W. B. & A. E. R. R.
12th St. and New York Ave. N.W.

MUSICIANS' PARLEY TO CONCLUDE TODAY

Two-Piano Recital, Speeches and Luncheon Mark Day's Activities.

The music teacher was termed a "minister of beauty" by Ernest Hutcheson, dean of the Juilliard School of Music, when he spoke yesterday at the piano forum, which was a feature bit of the program of the Music Teachers National Association convention.

The finale of the convention is scheduled for today with speeches by such notables as Deems Taylor, Walter Damrosch, George Wedge and Peter W. Dykema. There will also be a concert by Mr. and Mrs. Philip Abbas, on the viola da gamba and the harpsichord.

A part of yesterday's program included a concert—a two-piano recital—by Mary Howe, composer-pianist, of Washington, and Ann Hull, of New York.

The voice forum brought a message of uplift from George Ferguson, who presided. Mr. Ferguson also spoke of the height to which an artist may attain; the degree being entirely within himself. Percy Rector Stephens, again upon the voice, gave its physical aspects as dependant upon daily living. "Posture" was his topic. He cited John Charles Thomas and Lawrence Tibbett as two Americans who brought that fundamental need to the background of their art.

Mrs. William Arms Fisher led the sessions on the choral forum, with vital words from Mrs. Eugene Meyer on her own Westchester festival, and with Albert Stoessel, director of the Westchester festival, and of other festivals, talking of them. Several groups of students from the Washington public schools sang during an interlude, introduced by Dr. E. N. C. Barnes, director of music here.

A joint luncheon at the Hotel Washington yesterday assembled many of these most distinguished artists in friendly discourse when the National Federation of Music Clubs, with its national president, Mrs. Ruth Haller Ottaway, presiding, and the Mu Phi Epsilon Sorority, Miss Edith Athey, presiding, met in the hall of the nations.

Trade Zone Asked On Rockville Pike

Mrs. Nicholson, Dry Chief, Files Application for Her Property.

Application for permanent zoning as commercial of her property on the Rockville pike adjacent to the Waverly Sanitarium was filed yesterday by Mrs. Jesse W. Nicholson, 103 Newlands street, Chevy Chase, Md., in the office of the Montgomery County Commissioners at Rockville, Md. Mrs. Nicholson is a well-known dry leader.

Mrs. Nicholson recites that the property, now used as a gasoline station, is zoned commercial through use prior to adoption of the zoning amendment, but asks that the zoning be made permanent. It is expected that her application will bring forth a storm of protest from the members of the Rockville Pike Citizens Association, which has opposed consistently any commercial use of property on the pike.

The county commissioners approved a new set of regulations and rules for the conduct of the North Chevy Chase special taxing area, presented by James Pugh, attorney for the corporation. They announced that further hearings on assessments revision in the suburban area will be held at Rockville Thursday.

Shenandoah Snow Boon to Farmers

Recent Fall Will Provide Required Moisture for Subsoil.

Luray, Va., Dec. 29 (A.P.).—The recent snow was the first of any consequence in this section in three years, County Agent G. H. Clark said today, and will mean thousands of dollars to farmers and orchardists in the Page Valley as well as to the entire Shenandoah Valley.

Mr. Clark said young trees had not grown for three years because of lack of moisture in the subsoil, and prior to the snow were in danger of dying because of that condition and the freezing temperature.

Fall grains and alfalfa also were materially helped by the snowfall, Mr. Clark said.

Violence by Unemployed Is Denied in Richmond

Richmond, Va., Dec. 29 (A.P.).—Reports, made public by Chief of Police R. B. Jordon, that members of the Richmond Unemployed Council will be armed with pistols when they present future demands to city officials were denied promptly today by Thomas H. Stone, acting head of the council.

Chief Jordon said he had information regarding secret meetings of the council and that armed violence was being planned. Stone branded the reports as "absolutely untrue."

Cherrydale Man, 72, Badly Injured by Car

Walter McGarrity, 72, of Cherrydale, Arlington County, is in Emergency Hospital here suffering from a broken left leg and arm as a result of being struck by an automobile operated by J. L. Wilkins, of Falls Church, on Lee Highway last night.

According to investigating police, the accident was unavoidable. McGarrity, it is said, stepped in front of the approaching car.

Virginia General Store Fire Loss Is $4,000

Leesburg, Va., Dec. 29 (A.P.).—Loss estimated at $4,000 resulted from the fire which destroyed the general merchandise store of S. O. Burton at Lenah Tuesday night.

The fire is believed to have been started by thieves, who first robbed the store and then intentionally or accidentally set fire to the place.

Seafood Legislation Planned.

Newport News, Va., Dec. 29 (A.P.).—A committee to draft a legislative program for all branches of the seafood industry was authorized today at the annual meeting of the Oystermen's Protective Association.

Fifth Symphony Concert Draws Applause of 3,000

"Through the Looking Glass," by Deems Taylor, Marks High Spot on Program of Brilliant Entertainment; Music Teachers Guests.

A brilliant performance, brilliant in presentation as well as in the fortunate choice of selections, marked the fifth of the current series of popular concerts played by the National Symphony Orchestra, under the direction of Dr. Hans Kindler, last night in Constitution Hall before an audience of more than 3,000. The concert was given in the honor of members and distinguished guests of the Music Teachers' National Association.

The high spot of the program was the playing for the first time in Washington of Deems Taylor's suite, "Through the Looking Glass," in its orchestral form. In its five parts—"Dedication," "The Garden of Live Flowers," "Jabberwocky," "Looking-Glass Insects," "The White Knight"—the suite is no less fanciful, amusing, and entertaining as a musical composition than is Lewis Carroll's immortal tale on which this opus is based. At the conclusion of the number, Mr. Taylor received an ovation second only to which greeted the final number on the program.

Last night Washington heard for the first time the polka and fugue from Jaromir Weinberger's opera "Schwanda, der Dudelsackpeifer," as the concluding offering of the orchestra. If the entire opera follows in brilliance these two selections, its popularity in Germany is easily justified, for few operas introduced here on the concert stage—save, perchance, Gomes' "Salvador Rose"—have met such enthusiastic and spontaneous acclaim.

Two other American composers held important places on the program, Edward MacDowell and John Powell. The former's "Dirge" from his second or "Indian" suite, and the latter's "Natchez On the Hill," fabricated from three fiddle tunes of Virginia (heard earlier during the present season), drew their well-deserved plaudits.

Upholding the more classic phase of the concert—that is, works of composers who are better known on symphonic programs, but surely no more worthy of unstinted commendation than the compositions played of those of more recent years—were selections from the works of Johann Sebastian Bach and Peter Ilich Tchaikovsky. From the "Organ Concerto in G Major" of Bach came the opening selection, the grave and allegro movements, and from the great Russian composer the fantasy-overture, "Romeo and Juliet," into which is woven a musical interpretation of the various themes of Shakespeare's immortal tragedy.

W. A. WHITNEY.

Delegates to Convention Honor Guests at Concert

Members of the music convention who were honor guests at the National Symphony concert last night included Dr. Swarthout, Carl Engel, Deems Taylor, Mrs. Ruth Haller Ottaway, Herbert Witherspoon, Mrs. H. H. A. Beach, Mrs. Frances Clark, Mr. and Mrs. William Arms Fisher, Miss Angela Diller, Miss Elizabeth Quaile, Dr. Z. Barney Phillips, Harold Bauer, Mrs. Franklin Ellis, Rudolf Gans, Edwin Hughes, C. M. Tremaine, J. E. Maddy, Peter W. Dykema, J. Lawrence Erb, Earl V. Moore, George Ferguson, Percy Rector Stephens, Dr. J. T. Quarles, Leo C. Miller, Karl Gehrkens, Oscar W. Demmler, Palmer Charitian, Glen Gildersleeve, Albert Riemenschneider, Glenn Tyndal and others.

HUNGER MARCH COST TO VIRGINIA IS $1,813

Director of Motor Vehicles Asks Reimbursement for Outlay on Escort.

Richmond, Va., Dec. 29 (A.P.).—"Marchers" who demonstrated at the opening of Congress in Washington early this month cost the Commonwealth of Virginia $1,813.67.

An itemized account of the expenditure necessitated by their escort back and forth through the State was sent to Gov. Pollard today by T. McCall Frazier, director of the division of motor vehicles, whose division bore the cost.

In his report Mr. Frazier requested that his division be reimbursed from some other fund, if possible, asserting that by the end of the fiscal year the division will be "pressed for funds with which to carry on the necessary duties of this office."

Economies Detailed.

Director Frazier, in the communication, explained that although his appropriations have not suffered by the two 10 per cent cuts ordered by Gov. Pollard for general fund appropriations, it is his "sincere desire to cooperate * * * in every way possible in affecting economies and giving extra hours of service in order that all money possible might be saved for the State."

He said he had already ordered a 10 per cent cut applicable to his entire $722,520 appropriation for the fiscal year 1932, including the $300,000 allocated by the General Assembly for the administration of the new automobile operators' license law. In addition to this the director said his office forces will be put on an 8:30 a. m. to 5:30 p. m. work day schedule, beginning January 1, in an effort to accomplish additional work placed on the division by the last General Assembly without additional clerks.

Handling of Marchers.

Frazier informed the chief executive that in escorting the "marchers" from the West Virginia line to Washington and the return trip, a distance of approximately 204 miles was covered.

"Sixty of our police force were used in handling approximately 1,300 'marchers' from Richmond to Washington," he continued. "On the return trip the same number of our force was employed in handling from Washington to the West Virginia line approximately 1,600 people, in two groups. Thirty-five cars were used to transport our force."

DELAY IN SELECTING BALL JURY IS SEEN

Commonwealth Will Seek to Have Panel Locked Up During Proceedings.

ARLINGTON COUNTY BUREAU OF THE POST.
Tel. Clar. 509. Clarendon, Va.

Efforts will be made by the Commonwealth to have the jury which will hear the second trial of E. Wade Ball, former Arlington County treasurer, in Arlington Circuit Court, locked up during the course of the trial, it was learned last night.

This attempt will be made, it was said, to avoid difficulties which developed at Ball's first trial through the alleged statements of a juror.

Because it has been intimated that the list of 100 persons who will report for jury duty includes 60 who were called for the first trial and who will be ineligible for the second, some delay is expected in selecting the twelve who will hear the case.

Whether the Commonwealth will renew its request for the impaneling of the jury from another county if the present list should not provide the veniremen, could not be learned.

Fire from an overheated flue threatened the home of James I. Signor at Penrose, Arlington County, yesterday afternoon.

Inspection of the damaged flue by members of the Arlington Fire Department showed that wooden framework came in contact with the flue. Damage was placed at $200.

Gus Anderson, alias Blue, colored, surrendered to Arlington County police early yesterday as a result of the fatal stabbing of Henry Williams, also colored, Wednesday night during a fight at East Arlington. Anderson was jailed by Deputy Sheriff Harry L. Woodyard on a charge of murder.

The special New Year services at the Falls Church Presbyterian Church will be featured by the choir, which will repeat at the evening service the special Christmas music of last Sunday. The musical program will include: Prelude, "Adeste Fidelis;" three anthems, "The People That Walked in Darkness," "The Star" and "O Holy Night," with soprano solo and obbligato by Mrs. Mary E. Ryer; a tenor solo, "Voices of the Sky," by Walter S. Frick, and an organ postlude, "Shout the Glad Tidings."

The Rev. Alton B. Altfather, pastor, will speak at the morning service on "Through the New Year—With Whom?" and at the evening service on "A Voice From the Wilderness for 1933."

Long-Lost Edmund Spenser Volume Purchased for $25

Only Known Copy of Plato Dialogue, "Axiochus," Sought Since 1758, Picked Up by American Educator in British Bookseller's List.

New Haven, Conn., Dec. 29 (A.P.).—The discovery of a lost work of Edmund Spenser as the result of a casual listing in an English bookseller's catalogue was related today by Dean Frederick Morgan Padelford, of the University of Washington Graduate School. Copies, he said, have been sought since 1758.

A year ago, Dean Padelford told the annual meeting of the Modern Language Association at Yale University, he noticed the catalogue listing of a description which concluded:

"At the end is a 12mo edition of Axiochus, a dialogue by Plato, translated by Edward (sic) Spenser, London, printed for Cuthbert Burbie, 1592. This has been taken to pieces and each leaf inlaid to folio size."

The amazed but skeptical dean purchased it for $25 and verified its authenticity. He refused today to estimate its actual value, but pointed out that a first edition of Spenser's "The Shepheardes Calendar," which is rare but of which several copies exist, recently sold for $17,000. This is the only known copy of the poet's "Axiochus" translation.

In 1758, Dean Padelford said, John Upton, a distinguished Spenser scholar, expressed a plan to edit the translation. He died without carrying out the proposal. Scholars have unsuccessfuly sought a copy.

The Oxford bookseller from whom the work came told Dean Padelford he obtained it from "a Shropshire family." Dean Padelford pointed out that economic conditions are forcing many old English families to sell their libraries.

Dean Padelford expressed the opinion the original publication at one time belonged to Francis Atterbury, Bishop of Rochester from 1662 to 1732, who was a friend of literary men and a student of Spenser.

Fire Apparatus Passing Signal Is Recommended

Amendment of traffic laws which would require that fire apparatus en route to a fire should not pass other apparatus going in the same direction, or that some suitable signal should be given to the first piece of apparatus before the second passes, is advocated in a resolution adopted by the Gaithersburg-Washington Grove Volunteer Fire Department.

The resolution was adopted after an inquiry into the accident Tuesday morning, in which a Gaithersburg fireman was injured and the fire truck demolished when it ran from the road while a Rockville Department truck was passing. Copies of the resolution are to be sent to the county firemen's association, the county commissioners, the Rockville Department and the commissioner of motor vehicles.

CHURCH PLANS 1933 NEW YEAR'S SERVICE

Virginia Pastor to Preside at Old Ceremony of Opening Door.

FAIRFAX BUREAU OF THE POST.
P. O. Box 245, Fairfax, Va.
Phone Fairfax 166.

A New Year's Eve watch night service will be held tomorrow evening in the Old Falls Episcopal Church in Falls Church, Va.

The Rev. Clarence Stuart McClelland, rector of the church, assisted by a group of singers and members of the congregation, will conduct the services. Old and new year carols and hymns will be sung. The theme of the rector's earlier address will be "Forgetting It," and for the later address "Stretching Ahead."

Just before midnight taps will be sounded while "Abide With Me" is sung during the service of symbolic lights. The old ceremony of opening the church door to let the old year out and to welcome in the new year will be conducted by the rector. Reveille will be sounded just after the chimes strike midnight.

Special music will feature the services, which will be held by candle light. A general invitation has been extended to the public.

J. C. Parrott, clerk-treasurer of Falls Church, Va., has announced that he will be at the town police station on Washington street tomorrow from 9 a. m. to 7 p. m. to collect taxes on all property within the corporate limits of the town, before the penalty is applied on January 1.

The road building program of the town council has drawn heavily upon the municipal finances during the past year and it is necessary to collect as much tax cash as possible in order to continue the necessary work.

The Fairfax Hunt Club, at Sunset Hills, Va., will hold a New Year's fox hunt tomorrow morning along the banks of the Potomac River above Great Falls. Following the chase, in which many prominent horsemen of Washington and northern Virginia will participate, a hunt breakfast will be served in the clubhouse at Sunset Hills. It has been announced that the club will not hold its annual New Year's dance this season.

Full Operation of Spa Draw Bridge Approved

(Associated Press.)

Secretary of War Hurley yesterday approved the petition of Annapolis navigation interests for 24-hour operation of the draw bridge across Spa Creek between Annapolis and Eastport, Md.

Regulation in effect since 1908 provides for operation of the draw from sunrise to sunset only. The petitioners said the regulation practically restricts the use of boats kept in the anchorage area above the bridge to daylight hours. The bridge owners opposed the change on the grounds that traffic does not justify the cost of operation of the draw between sunset and sunrise.

Lighthouse Offices Transfer to Stand

Service Division Will Be Moved to Norfolk Despite Protest.

(Associated Press.)

The lighthouse service has refused to change its plan to shift its division office from Baltimore to Norfolk.

In letters to Senators Tydings and Goldsborough, of Maryland, revealed yesterday, the service described Norfolk as "the natural center of the district," which extends from Pennsylvania to the southern boundary of North Carolina, and declined the Maryland senators' request that the office be kept where it is.

About 35 families will be involved in the change, the lighthouse service said. The transfer will take place within the next two years.

Slide Feared

Mountain Rift May Nudge Neighbor; Residents Ready to Flee.

Durango, Colo., Dec. 29 (A.P.).—Carbon Mountain shook and groaned and tossed more tons of rock down its scarred slopes today as Durango citizens gave serious thought to forecasts that it might nudge its neighbor, Smelter Mountain, over into the town.

Smelter Mountain, which rises steeply from the edge of the city, is between Durango and Carbon Mountain. Geologists said the fault causing the Carbon Mountain slides extended into Smelter Mountain, and that the latter might become active at any time.

There were many theories as to the cause of the movement.

Prof. Claude E. Needham, of the New Mexico School of Mines, who is here to study the phenominon, has inspected the mountain and, after considering all causes for similar actions, found that none of them quite fit this case. Caving of underground caverns or mines, working of rock desposits on slippery foundations and many other theories have been examined and discarded.

Durango folk, who have been quite pleased with the back-door show of a full-grown mountain doing a tumbling act, hurried out to take another look today when the possibility of damage to the town was revealed.

It was generally agreed that the prospect of Carbon pushing Smelter over into the town was not nearly so entertaining as the phenomenon had been when it was 3 miles away. No action has been noted in Smelter Mountain, but residents who live at the base of its towering cliffs were preparing to evacuate at the first rumble.

A heavy snow which fell on the torn and scarred face of the mountain today was hurled off in showering cascades when the north and south fault became active.

The main east and west action, which runs from the floor of the Animas Valley to the top of the mountain, had subsided today, but had not ceased. The north and south action, however, increased greatly and new crevices appeared, several of them scarring the solid mesa verde sandstone formation which crops out near the top.

The action began almost two weeks ago.

Jail Lauded

Rockville Prisoner Issues "Statement," Grateful for Comforts.

Elmer Wims, a colored prisoner who is quite a connoisseur of jails, yesterday issued a statement to the press from the Rockville Jail.

He states: "Elmer Wims, a colored prisoner of the Rockville Jail, says he feels himself very fortunate to have been put in Rockville Jail because it is the cleanest and most comfortable jail of all eleven he has been in. The beds are as soft as feathers, with wonderful springs. He (Elmer Wims) says the Christmas dinner at the Rockville Jail was the most delicious and finest dinner he ever ate. Soon after that the warden himself served cake and fruit to the prisoners.

"The dinner was cooked by Mrs. Moxley (wife of the jailer, Joseph Moxley). He also states that the other meals were very good and they always had a plenty to eat. He says the jail is as pretty on the inside as it is on the out. You can always feel at home in Rockville Jail says Elmer Wims."

Jailer Moxley yesterday reported to county commissioners that he spends 21 cents a day per prisoner for food.

PUMPING STATION'S ERECTION APPROVED

Project at Burnt Mills Is Authorized; Other Work Also to Begin.

Early construction of the new 10,000,000-gallon pumping station at Burnt Mills, Md. has been authorized by the Washington Suburban Sanitary Commission. An emergency pumping station at Kenilworth, a new standpipe at Capitol Heights and system extensions in Takoma Park, Md., also were authorized.

A pipe line will be laid from the Patuxent River to Paint Branch and from there to Northwest Branch as part of a cut over from the river to the new pumping station. This is expected to augment the commission's water supply.

A series of articles in The Washington Post pointing out the need for improvement in the sanitary commission was followed by prompt action of the commission in obviating the trouble.

The new filtration plant and pumping station will be constructed in two units, each having a 5,000,000-gallon capacity. Work is to begin at once on one of these. The present filtration plant and pumping station will be demolished and the second unit built on its site.

The Kenilworth pumping station will connect with the District water mains and have an initial capacity of 1,500,000 gallons and is expected to be constructed in the spring. The stand pipe at Capitol Heights is expected to improve the pressure in that area. It will be 52 feet high, 72 feet in diameter and will be constructed on property owned by the commission on Brooke road.

Extension of water mains in Franklin avenue, Seven Oaks; Floral avenue, north of Blair road, and in Houston street, Takoma Park, was authorized.

Virginia Official Urges Permanent Relief Plan

Richmond, Va., Dec. 29 (A.P.).—"Permanent" relief measures, among them a minimum wage for all workers, a shorter work day and week, and unemployment insurance, were suggested today by Commissioner John Hopkins Hall, jr., of the State department of labor and industry.

His recommendations, embodied in the department's thirty-fifth annual report, included also inflation of the currency, the prevention of hoarding, and a guarantee of a more equitable distribution of the profits of industry.

Unpaid State Tax Average Near Half

Delinquency Rate Higher in Country Districts Than in Cities.

Richmond, Va., Dec. 29 (U.P.).—Reports received to date from about three-fourths of the counties and cities of the State show that the amount of delinquency in the payment of State taxes is averaging close to 50 per cent in the counties.

Although quite heavy in the cities, delinquency there is considerably less than in the rural districts. The reports are as of December 6, the date on which the 5 per cent penalty began to apply.

They refer to capitation taxes and taxes on intangibles and individual incomes, which go to the State. It is believed that the tax reports on tangible personal property and real estate, taxation sources that are segregated to the localities will show an equal, and possibly greater percentage of delinquency.

Reports of collections of State taxes as made to the State comptroller's office today were more encouraging than those of yesterday, when three out of five units reported delinquency in excess of 50 per cent. Of three counties reporting today, only one showed so great a percentage of delinquency.

Today's reports were as follows:

	Assessment	Collection
Carroll	$26,028.17	$16,988.66
Northumberland	14,189.99	7,039.07
Norfolk	49,704.20	29,410.60

Pet Cats With Bob Tails Increasing in Page County

Special to The Washington Post.

Luray, Va., Dec. 29.—Nine years ago when nature conferred a bobtail—about an inch long—on a Washington Maltese cat it perhaps did not think of its similarly affected offspring that would later be scattered over Page County.

The cat was given to Mrs. Ethel M. Cave, of this county, a number of years ago by Washington relatives. Since the feline has been a resident of this county, her home being in the Hollow Run neighborhood, she has become the mother of four litters of kittens, aggregating one dozen.

Of the dozen six were owners of bobtails like their mother. The other half dozen kittens had tails of regulation length.

In the first litter there was one with a bobtail. In the next litter two showed the mother was beginning to stamp her nature freak on her offspring in an impressive way.

In the next litter there was a dropping back to one bobtail kitten. In the last litter the mother cat staged another comeback with two bobtail kittens.

DESTITUTE FAMILY FOUND IN BOX CAR

Potomac Yards Men Donate $25 and Send Four to New Haven.

THE WASHINGTON POST BUREAU.
907 Prince St., Alexandria, Va.
Phone Alexandria 523.

A family of four—man, wife, and two little boys, 2 and 3 years old—was discovered yesterday morning in a box car in the Potomac freight yards by Arthur Powers, railroad policeman. The family, all of whom were suffering from exposure, had made their way from New Orleans, approximately 1,500 miles, in the same box car without detection. The man told Powers that he was trying to make his way to New Haven, Conn., where he had been promised work with a motor company.

The family was brought into the yard office and Paymaster Granville Studds was notified of their plight. He immediately started a collection among the men at the yards, with the assistance of J. O. Gallagan, and in a few minutes $25 was raised. The family was then taken to Washington and placed aboard a bus for New Haven and the money left after payment of the bus fare was given the mother.

Two colored men of three arrested were convicted in Alexandria Police Court yesterday. A third, William H. Adams, 21, was acquitted.

The men were occupants of a Washington taxicab which crashed into an Alexandria police car December 24, at Jefferson Park. William alias "Siderod" Turner, of Alexandria, admitted ownership of 30 half-gallons of liquor found in the car and was fined $150 and $40.50 costs. Harry Lowe, 33, of Washington, alleged to have been the driver of the car, was fined $50 and given a 30-day sentence as a hit-and-run driver, and fined $150 and $40.50 costs in connection with the transportation of liquor.

Policemen Townsend and Miller, who were in the police car, testified that they gave chase to the taxicab, which, they said, swerved from side to side of the road and finally crashed into a bank at Jefferson Park. In the dense fog prevailing at the time, the police car crashed into the other one. Adams was freed on his plea he had been given a lift by the other two.

Mrs. Anzea Parks, 50 years old, of 212 South Pitt street, Alexandria, was burned on the lip yesterday when a rifle containing a blank cartridge was accidentally fired by her granddaughter, Nancy Parks, 12 years old. First aid was given by Rescue Squad No. 1 of the Alexandria Fire Department.

Edward Penn died Wednesday night at his home, 305 East Lloyd avenue, Alexandria. He is survived by his wife and several children. The body was taken to the Cunningham funeral home. Arrangements will be announced later.

Funeral services for Mrs. Winfield Watkins, who died Wednesday, will be conducted at 3:30 o'clock this afternoon from her late residence, 426 North Columbus street, by the Rev. Dr. William Jackson Morton, rector of Christ Episcopal Church, and burial will be in Ivy Hill Cemetery.

Teachers' Pensions Near Virginia Limit

Purcell Warns Payment Must Be Curtailed or Principal Impaired.

Richmond, Va., Dec. 29 (A.P.).—The State teachers' pension fund will reach the limit of its liquid resources with the January payment, after which pensions must either be scaled down substantially or the remaining investments in the fund must be sold to meet the obligations, John Purcell, State Treasurer, revealed today.

There were 1,007 teachers on the pension roll when the last payment was made three months ago. The quarterly payment, made at the full rate, now totals approximately $66,000 and the annual drain on the fund is approximately $264,000. A full payment of the pensions due for payment in January has been authorized by the State Board of Education, Mr. Purcell said.

"After this," he said, "more investments must be disposed of to meet payments, or the payments must be scaled down to the level of the liquid asset of the fund."

Llewellyn Pugh Leaves $1,000,000

Will of Retired Planter Probated; He Died in Charlottesville.

Special to The Washington Post.

Charlottesville, Va., Dec. 29.—The will of Llewellyn Pugh, of Belmont, near Keswick, retired sugar planter and broker, who died here three weeks ago, was probated today. It disposes of an estate valued at $1,000,000.

A trust fund is created for his daughter, Mrs. Sallie Pugh Haden, wife of Dr. William Dandridge Haden, this city, with the Girard Trust Co., of Philadelphia, to be invested in "sound nonspeculative securities." A codicil specified that none of the estate funds be invested in common carriers.

A granddaughter, Sallie Pugh Haden, who was married a fortnight ago to Joseph L. Yon, of Caraopolis, Pa., a student at the University of Virginia, receives $5,000. One thousand dollars each was left to three other grandchildren.

Shop Today . . . . and Save!

End-of-Year *Clearance* Dresses *Reduced!*

$8.50 $12.50 $14.75
$17.50 $19.75 $24.75
Up

AN array of exquisite fashions that will please the most fastidious . . . fashions chosen for their correctness . . . their chic . . . their unusual quality! . . . grouped for immediate clearance . . . at prices that make the purchase of several imperative! Models for street, sports, afternoon and evening, in sizes 12 to 20, 36 to 46. Usual charge privileges, bills rendered February 1, 1933.

All Sales Final

Erlebacher
TWELVE-TEN TWELVE-TWELVE F STREET

666
LIQUID - TABLETS - SALVE
VS.
EPIDEMICS
Merits Proven During World War.

Union Trust Company
South-West Corner 15th and H Streets North-West
Interest Paid on Checking and Savings Accounts
ORD PRESTON President

MENS WEAR WEST SINCE 1905
CLEARANCE FRUHAUF SUITS
Sidney West, Inc.
14th & G Sts.
EUGENE C. GOTT, President

DANCE SMARTLY
Don't miss good times during the New Year because you are not sure of your dancing. Let Mr. Thayer's expert staff of instructors show you how quickly and easily you can become a smart dancer—interesting partner.
LEROY H. THAYER STUDIOS
1226 Connecticut Ave. STerling 9854.

DIAMONDS
A. Kahn Jnc.
40 Years at 935 F St.

GOOD ROOMS CAN BE FOUND
READ
POST WANT ADS

Holiday FOOD SPECIALS
No reason why your table shouldn't creak with the weight of true Holiday Feasts this year . . . good things are plentiful at New Center Market, and prices are low . . . Superior poultry and meats—fresh vegetables—seafood at its best—fruits in and out of season—rare imported delicacies. Stock up at Washington's finest modern market.
Open Until 10 P. M. Tomorrow Night
NEW CENTER MARKET
5th St., K to L N.W.
Park Your Car on Our Lot

The LOTUS
RESTAURANT OF DISTINCTION
14th and NEW YORK AVE.
NEW YEAR'S EVE CELEBRATION
SATURDAY, DECEMBER 31
$3 Per Person Includes Dinner • Noisemakers and Souvenirs
DANCING TILL 3 A. M.
Buy Dinner-Ticket for Your Reservation
GALA FLOOR SHOWS
Ray Goss, Master of Ceremonies
Jose & Edythe, Terpsichore Unique
Joan Moss, Songs with Personality
Betty Johnston, Mary Eller & Margret Scott, Rhythmistic Dancers
GLENN JONES And His Lotus Broadcasting Orchestra

The Washington Post.

THE WASHINGTON POST CO.
Washington, D. C.

MEMBER OF THE ASSOCIATED PRESS.

The Washington Post is a member of the Associated Press, receiving the complete service of the world's greatest news-gathering organization.

The Associated Press is exclusively entitled to the use for republication of all news dispatches credited to it or not otherwise credited in this paper, and also the local news published herein.

TERMS OF SUBSCRIPTION.
Delivered by Carrier in Washington.

Daily, Sunday included, one year	$8.40
Daily, Sunday excepted, one year	6.00
Sunday only, one year	2.60
Daily, Sunday included, one month	.70
Daily, Sunday excepted, one month	.50
Sunday only, one month (with four Sundays)	.20
Sunday only, one month (with five Sundays)	.25

BY MAIL, PAYABLE IN ADVANCE.
(Maryland and Virginia.)

Daily and Sunday.	Sunday Only.	Daily Only.
One year..$10.00	One year....$4.00	One year..$7.00
Six months. 5.00	Six months.. 2.00	Six months. 3.50
One month. .85	One month.. .40	One month. .60

ALL OTHER STATES.
(Mexico and Canada, Incl.)

Daily and Sunday	Sunday Only.	Daily Only.
One year..$12 00	One year..$5.00	One year..$8.00
Six months. 6 00	Six months. 2.50	Six months. 4 00
One month. 1.00	One month.. .50	One month.. .75

All Subscriptions by Mail Payable in Advance.

New subscriptions for The Post or renewals will not be accepted unless payment accompanies the order. Remittance should be made by draft, checks, post-office orders, registered letters or express orders, payable to The Washington Post.

Entered at the Postoffice, Washington, D. C., as second-class mail matter.

National Advertising Representative—PAUL BLOCK and Associates, Park-Lexington Building, New York; Palmolive Building, Chicago; Little Building, Boston; General Motors Building, Detroit; Guarantee Trust Building, Philadelphia; Russ Building, San Francisco; 236 South Hill St., Los Angeles.

Friday, December 30, 1932.

AN UNOFFICIAL VETO.

The role of a President-elect is extremely difficult. He has no authority between the time of his election and inauguration. Yet he has a vital interest in every action of the Government that may influence his own administration. For example, the budget which is now under consideration in Congress will be enacted without any official sanction from Gov. Roosevelt. Yet his administration will be bound by it from July 1, 1933, to June 30, 1934. Virtually every piece of legislation enacted at this present session will affect President-elect Roosevelt's administration.

In practice the President-elect usually makes his influence felt in a short session of Congress. This is especially true when the party which elected him has control of Congress. The Democratic leaders in the House make no secret of the fact that they are trying to enact Gov. Roosevelt's program before March 4. Almost no step is being taken without approval from Albany. Even though Gov. Roosevelt has no Federal authority and no official responsibility, he is in effect directing the efforts of the Democratic party in Congress.

President Hoover recognized the interest of the President-elect in questions confronting the Government when he invited him to the White House to discuss the war debts and other momentous problems. Gov. Roosevelt has not attempted to hide his concern over developments in Washington, nor to conceal the influence he is wielding over Democratic leaders here. When Speaker Garner and Representative Collier, chairman of the ways and means committee, veered toward the sales tax as the only practical means of balancing the budget which the Roosevelt administration will spend, the President-elect let it be known that he was "horrified" by the prospects of a sales tax. The result of his opposition was to "take the heart out of the boys." Democratic leaders in the House can not possibly go forward with their plan to enact the sales tax as an emergency measure. Hope of balancing the 1934 budget will disappear unless a substitute is soon forthcoming.

Gov. Roosevelt could not be expected to remain silent when his colleagues were about to sponsor a tax that is obnoxious to him. But in opposing the sales tax, he will be asked to suggest something to take its place. If the President-elect is to exercise his influence upon legislation before his term begins, that influence ought not to be entirely negative. A word from him, advising methods for raising revenue, would be most welcome to both parties in Congress.

JAPANESE DUMPING.

In spite of the fact that Japan found it impossible to balance her budget, she will double her armed forces in Manchuria. The Japanese public debt has grown to enormous proportions in recent months. Expenses are abnormal because of operations in China, and the demands of the army continue to grow. Financiers are puzzled as to where Japan will obtain the necessary funds to maintain this expanded program of conquest. But the Japanese are not alarmed about it.

A recent dispatch on Japanese trade seems to hold the secret of Tokyo's financial policy. The government has allowed the yen to decline to a value of 21 cents, compared with its par value of nearly 50 cents. Apparently no effort is being made to restore the value of the yen, and commodity prices remain at about the same general level that prevailed while Japan held to the gold standard. As a result Japan obtains nearly a 60 per cent advantage in marketing her products in countries still on the gold standard.

Japanese exports increased 16 per cent in the first 11 months of 1932, as compared with the first 11 months of 1931. While the trade of most countries was further slackening, because of the world-wide depression, Japan made a remarkable gain in exports. The Nipponese are flooding the world with cheap merchandise, much as Soviet Russia did a few years ago. The Soviet dumping program involved chiefly raw materials and agricultural crops, which were thrown upon the world market at extremely low prices to finance the industrialization program engineered by Dictator Stalin. Japanese dumping consists largely of finished goods manufactured under the advantages of cheap labor and materials. Apparently Japan is relying upon this means of financing her conquest in Manchuria.

The rise in Japanese trade is all the more significant because of the stagnation of commerce between that country and China. The Chinese continue to boycott Japanese goods, but Japan pours out her products in even greater volume on the world market at prices that no other nation can meet. During the first part of the year Japanese imports also increased in anticipation of a rise in prices due to the inflation policy. But when the expected price rise did not occur imports fell in volume and export trade continued to boom.

Japan is exploiting her people and drawing heavily upon her natural resources to gratify her ambition for more territory. At the same time she is making serious inroads upon the commerce of many other nations. Barriers against this Japanese dumping program might be more effective than any action the League of Nations may take to restrain the encroachment of Japan upon China.

THE AUSTRIAN LOAN.

"After refusing to pay the December war debt installment to the United States, our former ally, it would be monstrous to loan money to Austria, our former enemy."

In these words Louis Marin epitomized the new dilemma that confronts France. The Chamber of Deputies has voted to guarantee payment of France's portion of the proposed loan to Austria. To carry out her foreign policy on the continent France is obligated to make this loan. Yet if France advances $14,000,000 to Austria after refusing to pay its obligaton of $19,000,000 to America, every argument that the French have advanced to justify the default on December 15 will turn to ridicule. This issue brings to the fore the fundamental inconsistency of the French policy. France can not continue to pose as an impoverished nation unable to pay her debts on this side of the Atlantic while retaining the role of financial dictator in Europe.

France is anxious to make a loan to Austria to drive a wedge between that country and Germany. One condition on which the proposed loan is predicated is abandonment of the plan for a customs union between Austria and Germany. Even though Austria is a poor risk and a former enemy country, France is willing to help her, if in doing so she may strike a blow at the Reich. This situation brings into bold relief the entire French policy in Europe.

Ever since the World War France has been extending her domination of Europe in both the military and economic fields. She has lent money to Yugoslavia, Czechoslovakia, Roumania and Poland. Even the former enemy countries, Bulgaria and Hungary, have obtained money in return for concessions to France's ambition to dominate Europe. Loans have gone hand in hand with France's military policy. Every cent that has been advanced to these satellites is designed to cement their economic interests to France and thus enhance that country's security against a future attack from Germany. France's allies, which almost form a circle around Germany, have been furnished with arms and munitions as well as with financial aid.

At the height of this imperialistic policy the Chamber of Deputies foolishly defaulted payment upon the French debt to the United States. No one has ever tried to explain how France hopes to follow such a policy and retain financial domination over most of Europe at the same time. In defaulting to America, France invites a similar course to her allies that are suffering from hard times and unbalanced budgets. Premier Herriot undoubtedly saw the handwriting on the wall when he attempted to persuade the Chamber of Deputies to authorize the payment.

The foreign policy of the Paris government has been severely jolted by its default. France can not let this default stand against her and succeed in her program of hegemony in Europe.

STALIN'S RETREAT.

No one can follow events in Soviet Russia without realizing that significant changes are taking place. The Soviet is once more at the cross-roads. It is apparent that it must give way to pressure from the peasants. They have endured hunger and want in the hope of ultimate betterment of their condition, but as conditions become worse they are losing hope and are refusing to work.

Present indications are that Dictator Stalin will retreat from the most obnoxious communistic principles and "purge" the Communist party, so as to strengthen his control. Reports from Moscow say that about one-third of the 3,000,000 members of the Communist party may be expelled. A "salutary" number of executions may also be expected, as a warning to all who contemplate opposition to the regime.

Russians admit that Stalin is more unpopular than he has ever been before. That is quite natural. Every government has been blamed for the present adverse economic conditions in the world. It would be a miracle indeed, if the one government which has full control over the economic life of a people should escape such criticism, especially in view of the fact that conditions in the Soviet are worse than anywhere else in the world. The downtrodden peasants of Russia are beginning to identify their sorry plight with the Bolshevik program, in spite of propaganda that has deluded them as to the marvels of the five-year plan.

Of course, no one dares to question Stalin's authority. Russia is full of spies. The people are disarmed and defenseless in the hands of the Bolshevists, who compose about 1 per cent of the population. Few observers who are familiar with the situation anticipate an uprising. If the crisis should come, it would probably be a collapse, instead of a revolt. Stalin will throw enough of communism overboard to save the ship, if possible.

The first change to be brought about is a slowing up of the industrialization program. Great factories have been built and are, for the most part, standing idle. Stalin does not dare to ask the people to continue starving so that gigantic useless plants may be erected. The outlay for heavy industries during the first year of the second five-year plan has been drastically cut.

An even more important change in policy is the easing up of grain collections. It has been rumored that the grain collecting system will be completely abandoned in favor of taxes, but that announcement has not yet been officially made. It is certain, however, that something will be done to stimulate agricultural production and thus save Russia from starvation. At present farmers will not plant abundant crops because their harvests are confiscated, and the farmers are able to obtain nothing in return for them. A change must be made before spring to avoid widespread starvation next year. Communized farming has proved to be a failure.

Accurate information concerning what is taking place in Russia is very meager. No reliable statistics are kept, and it is the business of communists bureaucrats to make misleading favorable reports. Censors are effective in suppressing the truth. But they can not hide the bankruptcy of the communist system. The dictatorship must modify its plans or be swept out of existence.

PHILIPPINE INDEPENDENCE.

The House of Representatives completed yesterday the work of folly which it began at the last session when it passed a bill in 40 minutes, granting independence to the Philippine Islands. As it has been finally passed by Congress the independence bill would cut the islands adrift in 10 years, regardless of what the situation of the islands might be, and regardless of what the Filipino people might think of the separation at that time. This measure is one of the poorest pieces of statesmanship that have ever received the stamp of approval of Congress.

President Hoover ought to use his veto ax on this bill. A vigorous message from the President setting forth the absurdities of this measure and revealing the selfish motives that have prompted its passage would go a long way toward clearing the foggy atmosphere that surrounds the Philippine independence issue.

In reality, this is not a bill to create a free and stable republic in the Philippine Islands, but a measure to levy tariffs against the products of that distant territory. Even in this respect members of Congress who rushed to vote in favor of "independence" for the Filipinos have been deluded. While cutting off Filipino competition they would also ruin a profitable market for the products of American farms and factories. The entire proposal is surrounded by selfishness and ignorance.

If President Hoover destroys the Philippine bill in an effective manner, he may pave the way for common-sense consideration of the problem of relations with the Philippines.

House Democrats propose to balance the budget by authorizing Gov. Roosevelt to abolish thousands of bureau jobs. But they are interfering with Jim Farley's law of supply and demand.

Secretary Wilbur, at Miami, criticised "those long, flappy bowlegged pajamas which too many fat women wear." He wouldn't have dared to say that before election.

A little rat-trap independence bill for the Philippines doesn't require a roll call in the House.

Some of the lame ducks have developed web feet and will try to swim back on beer.

A mountain threatens to fall on Durango, Col. Washington knows how it feels.

UNHORSING THE CAVALRY

From the Cincinnati Enquirer.

Now comes another reminder of the change to a mechanistic age. The First Cavalry has closed the corrals at Fort Russell, where once the horse and the Army mule responded to "Boots and Saddles," and from now on will grace the scenes of Kentucky hills at Fort Knox.

Let no one think this is in compliment to the Blue Grass regions, famous for their horses. The First Cavalry, the oldest unit of mounted men in our history, is unhorsed. Now it operates armored cars, combat units and personnel carriers, all motored.

Beginning with the Russo-Japanese War, the motor has been making its way, and so complete were the changes in tactics that, by the time the World War was well under way, open warfare had made movements of cavalry useless.

The development of automatic fire power, demanding the laying down of barrages of artillery, called the tank into being. Since the World War the leading military nations have been working on this field unit. America did nothing of moment for many years. Maj. Gen. Charles P. Summerall, as chief of staff, ushered in the new equipment. Something approaching, if not actually exceeding, the mobility of the old cavalry has resulted.

Tests show that new tank equipment can move over roads and varied terrains at high speed and stand up under forced marches. The "Dandy First," which has a hundred years of horseback history, beginning with its organization as the First Dragoons at the time of the Black Hawk War, was not at the front during the World War. Some Army men contend that the old cavalry has its uses over country still proclaimed inaccessible to motors. But no doubt the First takes a professional pride in being the unit first to be organized with equipment which makes its utility greater in case of combat.

Its past is bound up in the operations on the frontier, throughout the Civil War, at San Juan Ridge and in the Philippines. Now it follows in the wake of all things of this mechanistic age. The mysteries of the internal combustion engine, the technique of the machine gun, take the place of spirited horses and the cavalry carbine.

Goodby Forever.

POST HASTE.

Pointing the way to more revenue from beer is odd strategy by Senator Borah.

Soaking the rich now provides a weak solution of tax troubles.

It is a base slander to say that broadening the base of taxation to assure All-American teamwork is unjust.

The sales tax offers the only assurance of painless extraction for friend Citizen and gold-filled coffers for Uncle Sam.

El Salvador has now joined Costa Rica in resuming the divine right of succession by revolution—after the fact.

The daily news of rapprochements with the central powers gives pause as to whether we used the wrong bait for French friendship.

Isn't it about time that something quick and certain be provided in the way of a bandit deterrent?

If the Government loads taxes on beer at both ends and the States in the middle it will fall flat, and flat beer is no good to anybody.

To some supporters of the Democratic candidate who have been equally ardent for a sales tax, late news from Albany leaves them hor—er-r, quite nonplussed.

Japan considers inviting Citizen Hoover to give some governmental advice. Well, the indications are that he will have some practically unused reorganization, income and economy plans on his hands in about 60 days.

The Senate flouts the Garner holiday veto by adjourning three days at a time, but it's taking a chance when he's coming over as boss so soon.

Senator Wheeler took most of a radio hour to demolish every other plan for economic recovery, and then solved all our troubles in five minutes—shades of '96—with ye olde silver coinage at 16 to 1.

Don't be surprised if the holders of $17,000,000,000 of railroad securities develop some ideas for helping sick transportation.

One of the rumor factory's latest is that young Vincent Astor will be asked to doff his overalls and take a place in the next Cabinet family. Probably to see to it that millionaires divide up with the forgotten man.

References to the special session of Congress may now dispense with subjunctives.

PAUL HUDSON.

JUST FOLKS

By EDGAR A. GUEST

THOUGHT FOR NEW YEAR.

Danger and doubt and fear
Darken the step o' the year,
But out through the door
Though the wind blow
To what lies before
Bravely let's go;
May good health attend us
And good faith befriend us.

Skies that are dismal and drear
Frown at the birth o' the year,
But life isn't all
Lived in summertime gay;
There are winter and fall
To be met on the way;
Give us strength for the task
Nothing more will we ask.

Care's shadow lies over the land
As facing the new year we stand,
But high road or low
We can battle each day
Without asking to know
Every step of the way.
We have conquered before,
We can do it once more.

(Copyright, 1932.)

You Can't Relieve a Sick Man by Taking Home Part of His Germs

By ROBERT QUILLEN

To evade responsibility is childish. And refusing to think of evils and dangers is contemptible if somebody must take thought of them to prevent disaster. But it is foolish and wrong to burden the mind with matters that are unpleasant and depressing when neither your thinking nor any activity prompted by it can effect a change.

Brooding, as you know, drives men insane. And the mind that dwells too long on one matter, to the exclusion of all else, loses the sense of proportion and the sense of values. It becomes a crank mind.

Minds unbalanced by useless anxiety may be rare, but the evil effect of depressing thoughts is not limited to the mind. The relationship of mind and body is so close and so vital that the state of one determines the state of the other.

Doubtless you have learned by experience that anger, fear, sorrow or anxiety destroy the appetite for food and interfere with digestion.

And doubtless you have learned by observation that long-continued sorrowing or worrying makes invalids and nervous wrecks of people who have no physical affliction.

If these things are true, why handicap yourself and your family by discussing misfortunes over which you have no control?

If there is anything you can do to lessen the suffering of your fellow man or right the wrongs he endures, in the name of mercy and justice do it quickly.

But if you have no power to mend matters, by thought or word or deed, find something else to occupy your mind and serve as a topic of conversation.

There are homes, unacquainted with want or misery, where every conversation concerns the depression and its victims; and their atmosphere is so depressing that the children lower their voices as they would with death in the house.

Every home needs an iron-clad rule forbidding mention of any evil or misfortune that can not be mended.

Men going out to battle can't hope to win if their minds are poisoned with despair before they start.

POLITICAL COMMENT

New York's "False Pride."

Brooklyn Eagle.

New York City and New York State, through false pride on the part of officials, have made a mistake in not seeking loans from the Reconstruction Finance Corporation for needed public works. The City of New York rightly has a first claim upon any funds provided by the Federal Government for emergency purposes. Where does the Federal tax collector get the money that is lent? New York City pays more than her share of the Federal taxes. It is here that the large income taxes are gathered. It is here that the Federal Government does much of its borrowing. It is here in New York that a large part of the huge sums already lent were raised.

A Last Resort.

Cincinnati Enquirer.

So few economies are being made in the Federal budget that additional revenues will be necessary if we are to have a balanced budget for the fiscal year 1934. In this circumstance the sales tax appears to be the best source available, or the least undesirable, at any rate.

The sales tax was proposed a year ago and defeated in the House. It is objectionable in that it overlaps the taxation system of many States. It is further objectionable as it tends to be a tax on necessities of life and to operate regressively; that is, burdening persons of small incomes with undue severity.

Despite these objections, however, there is no alternative method of raising an additional quarter billion dollars a year which is not open to even more serious objections.

Add Definitions.

San Francisco Chronicle.

The lame duck is one who finally met something he couldn't duck.

1932 Version.

New York Sun.

Look not upon the wine when in the red, says the ways and means committee.

Democrats in Congress.

Philadelphia Public Ledger.

In the next House the Democrats will have unanimous delegations from 25 States. These include not only the traditionally Democratic Southern States, such as Alabama, Georgia, Louisiana, Kentucky and Mississippi, but Indiana as well, and Idaho, Montana, Nebraska, South Dakota, Utah, Washington and West Virginia. In Illinois they will have an overwhelming majority. In New York they will have 29 of the 45 members. In Michigan they will have 9 of the 17 in the delegation. In Iowa they will have 5 in a membership of 9.

Twenty-two States will be represented solely by Democrats in the Senate. They include Massachusetts, Arizona, Colorado, Illinois, Montana, Nevada, New York, Utah and Washington. Ten will be represented similarly by Republicans. The other States will send one Republican and one Democratic senator each.

Markets for Debts.

Houston Post.

Cancellation of war debts owed the United States is one thing, and rearrangement of the terms of payment is something else. The American people will do well to recognize the difference between the two propositions. Americans, if they will study the debt question from all angles, will agree—most of them—that if in exchange for a reduction in annual cash payments from the debtors this country can secure definite benefits in the way of wider markets in the debtor countries for our products, it would be wise to enter into such an arrangement.

A Voice for the Drys.

Winfield Courier.

Last night over the radio, Senator Capper presented the dry side. He did it well. He had facts and figures and used them with skill and accuracy. His argument for the dry side was logical and incontrovertible.

Senator Capper represents Kansas. In no regard does he represent her more truly than in his stand on prohibition.

LETTERS TO THE EDITOR

Railroad Engineer Holds That Motorists Should Observe Safety First Rules in Fog.

To the Editor of The Post—Sir: I read the article in The Post December 26 telling about a young man being killed and his father being seriously injured by a motor car while replacing a tire on their automobile. The excuse given for this accident was poor visibility caused by fog.

Safety first is a strict rule on all railroads, and all employes are required to live up to the rule, especially engineers behind the throttle. When running in a fog, they would be taking their jobs in their own hands and jeopardizing the lives of other people as well as their own if they took a chance on having a clear track when they could not see signals or what was ahead of them. To do so would mean suspension or dismissal. On the other hand, by obeying the rule safety first and avoiding accidents the engineer is given credit by the railroad officials.

The movement of United States mail is very important. The engineer has to give a reasonable excuse for losing time. As much as an hour has been lost between New York and Washington. When asked for an excuse, it was that fog was obscuring vision of a clear track and that safety first precautions were necessary. This was a reasonable excuse.

I can not see why the movement of an automobile is more urgent than United States mail, and why a motorist running in the fog on a public highway should not be held responsible for accidents that could be avoided by observing the precaution of safety first to save a life.

RETIRED ENGINEER, P.R.R.
Landover, Md.

Better Watch These Technocrats, or They Will Oust the Politicians.

To the Editor of The Post—Sir: "Technocracy!" The word is unfamiliar, but the subject matter is old stuff. The Greeks may have had a word for it. But if this generation wants the low-down on it, there is Bellamy's book, "Looking Backward," and its sequel, "Equality." These were published about 1890. There also is an answer to both of Bellamy's books, published in 1893, and entitled "Looking Within." Bellamy's first book alone survives; and a new edition is published frequently.

William Morris, an English author, wrote a utopian romance along the same line in 1910—it was a fizzle—with the significant title "News from Nowhere."

Few save literary historians and "technocrats" give any serious thought to Bellamy's "Looking Backward," yet it might be of interest to the general public to know that two of the several "wild-eyed" predictions of Bellamy's are the talkie-movie and the tractor-plow. The part boys and girls just out of college would play in the scheme of things, according to Bellamy, until they reached, say, voting age, is interesting indeed. His solution of that vexing problem is the answer for the technocrats to pull on their readers.

The opponents of the technocrats will be hard put to answer the analysis being made by these scientists. Darwin was scoffed at. He was reviled. He was dismissed. But Darwin has never been answered by his opponents.

The philosopher-politicians in both the major political parties had better do some team work, else the philosopher-scientists now in a commanding position will oust them.

GROVER W. AYERS.

Barren Spots in Washington Should Be Adorned With Trees.

To the Editor of The Post—Sir: Many trees removed for street widening operations have not been replaced, and as a result thoroughfares denuded of their foliage finery have lost in attractiveness. A number of graceful, arching elms that adorned Adams Mill road where it curves into Columbia road at Eighteenth street were sacrificed to traffic. Although the triangular brick-paved island formed by this improvement is large enough for a great graceful tree whose shadow would be welcome to street car passengers who linger at this transfer point, nothing has been done to restore this center of activity to its former attractiveness.

Another barren brick-surfaced street island is situated at the intersection of New York avenue, Thirteenth and H streets northwest. A tree planted here would improve the appearance of the neighborhood. What a charming touch a solitary, widespreading elm lends to open spaces such as these! If Washington is to maintain its reputation as the city beautiful, a reputation which attracts numerous visitors, it can not afford to neglect the landscaping of its small open spaces which add so much to its charm.

LEWIS L. YOUNG.

Chicago Visitor Notes Absence of Provision for Lawns or Trees in Triangle Building Program.

To the Editor of The Post—Sir: I visit Washington occasionally and take pride in the city as an American citizen. The new public buildings are magnificent, but I regret to see them placed so close together, with no parks or greensward between them. No trees are to be permitted in the great triangle. The heat in those steel buildings will be killing in midsummer. Why do the planners fail to take account of the necessity for fresh air and spaciousness? In this city of magnificent distances thousands of workers will be huddled together in superheated steel buildings, without a vista of green lawns or trees. And yet Washington has enormous spaces which could be used for Federal buildings.

W. C. V., OF CHICAGO.

Happenings of Interest in Washington Society

French Ambassador And Mme. Claudel To Give Dinner.

THE AMBASSADOR OF FRANCE AND MME. CLAUDEL will entertain at dinner Sunday evening when their guests will be the members of the embassy staff and the French Consul General and Mme. de Fontnouvelle, of New York.

The Ambassador and Mme. Claudel have with them for the holidays Miss Marion Cartier and their son, Mr. Henri Claudel. Mr. Hatch, of New York, will arrive for the New Year week-end.

Mlle. Reine Claudel will entertain at dinner tomorrow evening when there will be 22 guests. Later they will attend the dance at the British Embassy.

The Ambassador of Japan and Mme. Debuchi will receive members of the Japanese colony in Washington at the embassy on Sunday.

The Minister of Egypt, Sesostris Sidarouss Pasha, entertained at luncheon yesterday. His guests were Miss Agnes Claudius, daughter of Senator Claudius Pasha; Miss Betty Cerf, daughter of Judge Cerf, of California; Mrs. Jacob Leander Loose, Gen. Horton, Baron Marcellus, D. A. R. von Redlich; the first secretary of the legation, Nicholas Khalil Bey; the third secretary, Mr. Andre Cattaul, and the attache, Mr. Hussein Chawky.

The Secretary of Labor and Mrs. William N. Doak will be at home on Sunday, New Year's Day, from 3 to 6 to the members of the Department of Labor and their wives at their home, Notre Nid, in Virginia.

Mr. Chapin Rogers, son of Mrs. Hamilton Fish, jr., is the guest of Dr. and Mrs. William S. Rainsford in Camden, S. C.

Princess Margaret Boncompagni will not arrive in Washington today as planned, but has decided to remain in New York until January 10, at which time she will open her apartment at the Mayflower for the season.

Miss Marie Veitch White Engaged to W. C. Goodwyn.

Dr. and Mrs. William Charles White announce the engagement of their daughter, Mary Veitch, to Mr. William Cantrell Goodwyn, of Louisville, Ky., now of this city. The marriage will take place this spring.

Miss Esther Wallace will entertain at the dinner dance at the Shoreham this evening.

Mrs. John Allan Dougherty is the guest of Mr. and Mrs. Henry L. Doherty in Miami.

Miss Louise Hoehling will entertain at the dinner dance at the Shoreham tonight. Covers will be laid for 24.

Mr. and Mrs. Maxim Karolik will entertain at tea at their home in Newport on Sunday.

Maj. and Mrs. Hugh Mitchell and Maj. and Mrs. L. E. Hibbs were joint hosts at the dinner dance at the Shoreham last evening, entertaining in honor of Miss Rosa Hayes and Lieut. Lemuel Mathewson, whose wedding will take place today. The guests included Lieut. and Mrs. Charles Dasher, Lieut. and Mrs. M. L. Grant, Mr. and Mrs. C. Willard Hayes, jr., Mr. and Mrs. Sidney Paige Hayes, Dr. and Mrs. Joseph B. Mathewson, Lieut. and Mrs. H. W. Tracy, Miss Catherine Fechet, Miss Natalie Norwood, Miss Sarah Stidham, Miss Elizabeth Trescot, Mr. Francis Bon, Lieut. F. S. Lee, Mr. Brooks Paige, Mr. Jason Paige, Lieut. D. B. Smith and Lieut. H. B. Temple.

Dr. and Mrs. Matthew White Perry are receiving congratulations on the birth of a daughter on Monday.

Col. and Mrs. John H. Colyer, of New York, are at the Shoreham for the week-end.

Headmaster of Eton Will Visit Capital.

The headmaster of Eton and his wife, Dr. and Mrs. Cyril Alington, will arrive in Washington today to be the guests of the English Speaking Union. The English Speaking Union will entertain at tea tomorrow at the clubrooms at 1107 Sixteenth street from 4 to 6, when the hostesses will be Mrs. Charles J. Rhoads and Mrs. Edward B. Meigs.

Mr. and Mrs. David Rendt, jr., of West Brighton, Staten Island, motored to Washington and will spend the week-end at the Shoreham.

Senora de Abelli, accompanied by Miss Crystal Abelli and Mr. Luis Abelli, left yesterday for New York, where she will be at the Waldorf-Astoria until sailing tomorrow for Peru, where she will join her husband, Senor Abelli, former Minister of Bolivia.

Mr. and Mrs. W. Harry King, 5232 Forty-second street, have as their guests during the holiday season their son, Cadet Harrison King, class of '33, United States Military Academy, West Point, and his classmates, Cadet Robert Blanchard and Ernest Clark.

Dr. and Mrs. Patrick J. H. Farrell, of Chicago, are the guests of their son, Capt. Walter G. Farrell, U. S. M. C. After the holidays, Dr. and Mrs. Farrell will leave to spend the winter in Miami.

Mrs. Lillian Mayne Loomis, of Hampton, Conn., announces the approaching marriage of her daughter, Miss Mildred Evelyn Loomis, to Dr. Willard Beecher Walters, of Washington, son of Mr. and Mrs. W. Bruce Walters, of 239 Park avenue, Takoma Park, which will take place Sunday. The wedding is to take place in an old church in Hampton, where the great-grandfather, grandfather and father of Miss Loomis were married.

Mrs. David L. Wing has with her for the holidays her son, Mr. Wilson Wing, who is a student at Cambridge University.

Mr. and Mrs. A. C. Rayner entertained at the dinner dance at the Shoreham last evening, their guests including Mr. and Mrs. Albert Dewey, Lieut. and Mrs. Thomas Thomas and Mr. and Mrs. Britton Brown.

Miss Alida Robinson Introduced to Society.

Miss Alida D. Robinson, grandniece of former President Theodore Roosevelt, was introduced to society Wednesday night by her parents, Mr. and Mrs. Theodore Douglas Robinson, at a dance at Pierre's in New York.

Among the guests were Miss Alexandra Bacon, Miss Constance Morrow, Mr. Jean de Sibour, Mr. Joseph S. Frelinghuysen, jr., Mr. Arthur A. Ballantine, jr., Mr. Theodore Roosevelt 3d, and Mr. Franklin D. Roosevelt, jr.

Mr. and Mrs. William Jeffries Chewning, jr., entertained at dinner last evening at their home on Garfield street in compliment to Miss Elizabeth Vandenberg, debutante daughter of Senator and Mrs. Arthur H. Vandenberg, of Michigan. Later in the evening, the company, numbering 20, went to the Club Michel for dancing.

Mrs. Hoggatt Clopton was hostess at a small dinner party at the Shoreham Hotel yesterday in honor of her son-in-law, Lieut. Comdr. Leland Dotson Webb, who is home for the holidays. Among those present were Commander Charles A. Pownall and Mrs. Pownall, Mrs. Walter W. Webster, wife of Commander Webster; Mrs. E. Bidwell, mother of Mrs. Webster; Mrs. Hoggatt Clopton, Lieut. Comdr. and Mrs. Webb.

Mrs. Clopton will entertain on Friday evening and on January 4 at dinner at the Shoreham Hotel.

Residents of Washington, who are stopping at Hotel Everglades, Miami, while in Florida for winter-season visits include William Chase, Alexander Chase, Max Dressler and H. C. Sallee.

Miss D. Quincy Smith, of 3110 Woodland drive northwest, sailed yesterday for her usual six months' trip to North Africa.

Mr. and Mrs. Frank G. Lewis, of Chester, Pa., are spending a few days at the Dodge. Mr. Lewis is the librarian in the Crozier Theological Seminary at Chester.

The Junior holiday dance was held last evening at the Sulgrave Club.

Among those who are entertaining parties at the dinner preceding the New Year's Eve "celebration of mysteries" at the Arts Club tomorrow evening are the President of the Club and Mrs. Fulton Lewis, Commodore and Mrs. A. W. Stahl, the hosts of the evening, who will have as their guests Capt. and Mrs. J. B. Dennis; Mr. and Mrs. Harold Allen, Commander and Mrs. Lewis T. Clephane, Commander and Mrs. L. E. Morgan, Mr. and Mrs. L. M. Leisenring, Mr. and Mrs. John H. Coxhead, Mrs. Charles W. Fairfax, Mrs. Carl Casey, Mrs. A. A. Best, Mrs. Morris D. Wickersham, Mrs. Bohn, Mrs. O. B. Campbell, Mrs. Howard Nyman, Miss Hester McNelly, Miss Frances Benjamin Johnston, Miss Laura Verran, Miss Elizabeth Woodward, Miss Darlington, Miss May Marshall and Miss Helen Bell.

Section Dinner Held At Women's City Club.

The annual dinner of the current events section of the Women's City Club was held in the clubhouse last evening. Miss Janet Richards spoke on "Political Observations of a Summer in Europe (1932)." Mrs. Dorothy K. Butler, chairman, presided.

Among the members who attended were the president, Miss Alice M. Heaven, Miss Etta H. Austin, Miss Emma B. Arnall, Mrs. Viola M. H. Baker, Miss Lou E. Ballenger, Miss Aldene A. Barrington, Mrs. Robert J. Bates, Mrs. Arthur C. Barrett, Miss Jane B. Bassett, Miss Olive Beatty, Miss Lucie Bernhard, Miss Mary E. Black, Miss Adelaide Borah, Miss Florence Brook, Miss D. Gertrude Brooks, Mrs. C. L. Brown, Miss M. Alvina Carroll, Mrs. C. H. Claudy, Miss Julia E. Coonan, Mrs. A. G. Dodge, Miss Elsa Donaldson, Mrs. Nell M. Dunlap, Miss Catherine J. Durham, Miss Mary E. Fausnaugh, Mrs. L. S. Fristoe, Miss Ella M. Garlick, Mrs. Frank Golden, Mrs. Minnie M. Howerth, Miss S. Pearle Jencks, Miss Josephine E. Jones, Miss Hortense Keables, Mrs. Raymond H. Keller, Miss Kate Kennish, Miss F. W. Layton, Miss Julia E. Lehmann, Ellis Meredith.

Also Mrs. J. Franklin Meyer, Miss M. Grace McLaughlin, Miss Elva McNamara, Miss Jessie F. McPherson, Miss Helen McSweeney, Mrs. Bertha L. Owens, Mrs. George Perkins, Mrs. Custis R. Perry, Mrs. Henry T. Rainey, Mrs. Harry D. Ruddiman, Miss Flora C. Schuldt, Miss Mamie D. Sobotka, Mrs. A. B. Stewart, Mrs. F. G. Stewart, Mrs. Eugene R. Stone, Miss Mae Stevenson, Miss A. Hazel Swift, Mrs. Lyman B. Sworm stedt, Mrs. E. E. Thomas, Miss E. Kensett Vail, Miss Margaret L. Vail, Mrs. William H. Whitney, Mrs. Charles Willcox, Miss Josephine O. Willis, Miss Sarah E. Woodward and Miss Eunice W. Wright.

The National Capital Republican Club will hold a New Year's reception, tea and dance at the clubhouse, Sixteenth street at Scott Circle, on Monday from 4 to 6 o'clock. Those who will be in the receiving line for the club are Mr. Samuel J. Prescott, Mr. Edward F. Colladay, Mrs. Virginia White Speel, Mr. John Joy Edson, Mr. Charles C. Glover, jr., Mr. John Lewis Smith, Mr. Henry N. Brawner, jr., and the following affiliated organizations will also be represented by Mr. Claude W. Owen, Mr. Joshua Evans, jr., Republican State committee; Mrs. Frank W. Mondell, Mrs. Gilbert Grosvenor, Mrs. Samuel J. Prescott, Mrs. Harry K. Daugherty, Mrs. Luther Reichelderfer, Mrs. Edward A. Keys, Mrs. Josiah T. Newcomb, Mrs. Howard LeRoy, Mrs. W. Wayne Wirgman, Mrs. Edwin Lord, Miss Minna Gill, Mrs. Harry E. Hull, Mrs. Proctor L. Dougherty, League of Republican Women; Mr. Douglas Whitlock, Mr. Kenneth M. Uglow, Mrs. Allene Loveland Evanson, Mr. Douglas L. Hatch, Miss Virginia Morris, Young Republicans; Mr. G. R. Manchester, Mr. Ord Preston, Hoover and Curtis Club; Mr. Edgar C. Snyder, Mr. Thomas P. Littlepage, League of Republican State Clubs; Mr. William Tyler Page and Mr. Henry M. Camp, Republican State Voters Association.

Miss Alice Lee McCaw, daughter of Mr. and Mrs. James B. McCaw, of 414 Fairfax avenue, Norfolk, Va., became the bride of Ensign Alfred Bland Tucker 3d, of Winchester, Va., at a ceremony performed last evening in Christ Episcopal Church, at Norfolk. The ceremony was performed by the Rev. Dean H. Dobson-Peacock, rector of the church.

Miss McCaw was given in marriage by her father. Mr. Garner Edmonds, of Winchester, was Ensign Tucker's best man. The bride had as her maid of honor Miss Elizabeth Woodward, of Bronxville, N. Y., and bridesmaids included Miss Mabel Burroughs, Miss Alice Loyall, Miss Mary Dickson Cooke, Miss Betsy Wright and Mrs. John V. Sumerlin, all of Norfolk. The ushers included Lieuts. O. L. Day, R. S. Purvis and Ensigns O. W. Robertson, H. T. Weatherway, D. S. Morris and J. G. Lang.

Ensign and Mrs. Tucker will make their home at Pensacola.

Military Horse Show Will Be Given Tonight.

Maj. William M. Grimes, chairman of the military horse show for the Riding and Hunt Club at Twenty-second and P streets, this evening at 8 o'clock, has announced the following judges for the eight different classes: Col. C. L. Scott, nationally known hunter judge and well known to Washingtonians as former chief of remount service; Maj. H. D. Chamberlin, captain of the 1932 Olympic equestrian team and United States Army horse show team; Lieut. Col. W. W. West, former director of equitation at the cavalry school, Fort Riley, Kans.; Maj. Gen. Guy V. Henry, chief of Cavalery, United States Army; Lieut. Col. Sloan Doak, captain 1928 Olympic equestrian team; Lieut. Col. B. T. Merchant, former director of equitation, cavalry school; Mr. J. O. Williams, of the Department of Agriculture.

Among the many who will participate in the eight different classes will be Mr. and Mrs. Marshall Orme Exnicious, Mrs. William C. Hill, Mrs. M. Robert Guggenheim, Miss Maude Preece, Mrs. Preece, Miss Margaret Cotter, Mr. J. J. Cotter, Mr. Melvin G. Hazen, Maj. William M. Grimes, Maj. William M. Blunt, Norman Clark, Roland Dawson, Miss Betty Couzens, Mr. and Mrs. Charles Carrico, Mrs. A. D. Court, Mr. John Finerty, Miss Elizabeth Jackson, Mrs. Michael Calnan, Mr. Moran McConihe, Col. and Mrs. C. D. Herron, Mrs. B. M. Stamp, Mr. Percy Niepold, Miss Helen Gwinn, Mr. Chester A. Gwinn and Mr. Claude W. Owens.

A Christmas luncheon for alliance and active members of Delta Delta Delta will take place today at 12:30 o'clock at the A. A. U. W. Clubhouse. Miss Marjorie Hughes is in charge of reservations.

The members of the League for the Larger Life and their friends will dance the Old Year out and the New Year in tomorrow, beginning at 9 o'clock, in the ballroom of the Gordon Hotel.

Nuns' Dwelling Bought By St. Anne's Church

St. Anne's Catholic Church has purchased from the Sisters of Bon Secours the large stone building, formerly serving as their dwelling, at 4100 Yuma street northwest, adjoining the church's property on the west. The lot has a frontage of 171 feet on Yuma street and one of 153 feet on Forty-first street, and is approximately six-tenths of an acre in area.

The building is now serving as a parochial school and in the near future a new parochial school building will be erected on part of the newly acquired site.

Memory of Dr. Rizal To Be Honored Tonight

Representative James A. Frear, of Wisconsin, will speak at a memorial service to be held tonight at the Friends School, 1811 I street northwest, commemorating the death anniversary of Dr. Joseph Rizal, Philippine hero and martyr.

The service will be under the auspices of Visayan Circle, Inc., a Philippine organization. There will be a musical program.

People can take advantage of your offer the same day it appears in a Post Classified Ad. Phone National 4205.

Spending Holidays Here

Harris & Ewing.

MISS SUSAN SHEPPARD, daughter of Senator and Mrs. Morris Sheppard, who is a student at Duke University in North Carolina, has come to Washington for the holidays.

Cocktail Napkins

An unusually attractive assortment — embroidered in black or colors.

Doz. $2.50 to $5.50

Finger Bowl Doilies

Point de Venice lace or Bauche lace edge ..... $8.25-$12.50 Doz.

Linen Dinner Sets

68x86 Cloth and 12 Napkins with Spanish Embroidery. Also 72x90 or 54x108 Cloth and 8 Napkins with Italian Embroidery. Choice ... $15.00

Italian Cloths

Exquisite white Cloths, 72x108, with filet insets and lace edges, $41.25 to $83.50

DULIN & MARTIN
Connecticut Ave. and I

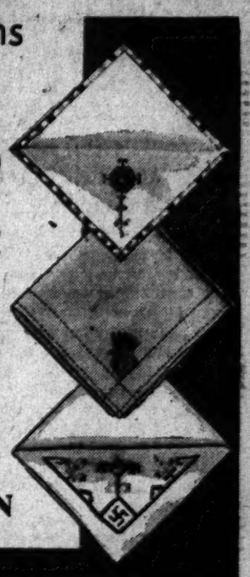

The Willard
Announces a
New Year's Eve Celebration
SUPPER AND BREAKFAST
$5 per person
Tax Included
No Cover Charge
Johnny Slaughter
and his Original Aristocrats
Special appearance of Pemberton Dancers
For Reservations—Phone NAtl. 4420.

Stohlman's INC.
FRESH STRAWBERRY ICE CREAM
Pure—Rich—Delicious
$1.00 Qt. Brick or Bulk
$3.50 Gal. Bulk $4 Individual Bricks
Delivered packed in dry or water ice.
Fancy Assorted Cakes. 30c doz.-$1.00 lb.
Mixed Salted Nuts. 90c lb.
Cashew Nuts. 50c lb.
Cream Wafer Mints (any color) 50c lb.
West 0063. 1254 Wisc. Ave.

JULIUS GARFINCKEL & Co.
F STREET AT FOURTEENTH
SUCCESS IS ATTENDING OUR COAT SALE
These extraordinary coats, made especially for this sale from the smartest, newest materials, with the best furs, are the best coat values to be had . . . They bring you worth-while savings . . . and high quality.
THEY ARE FOR WOMEN AND MISSES ON OUR THIRD FLOOR . . . FOR MISSES ON OUR FOURTH FLOOR
THEIR WONDERFUL PRICES ARE . . .
$49.50, $59.50, $69.50, $79.50, $85, $95, $100, $110, $128, $138, $148, $158, $168, $178, $185, $218.

MRS. K'S
TOLL HOUSE TAVERN

Colesville Pike, Silver Spring, Maryland
"Featuring the Best"
$1.50 New Year TURKEY DINNER
Sunday and Monday 12 Noon to 8:30
Many other Splendid Holiday Dinners, too. Chicken, Country Ham, Steaks, Chops, and all those Mrs. K's Dinner Delicacies.
But a Short Drive to this quaint "Old Maryland Tavern." Or, take Four Corners Bus to the Door.
Phone Shepherd 3500
OPEN ALL YEAR EVERY DAY

WOODWARD & LOTHROP
10TH 11TH F AND G STREETS
WINTER REDUCTIONS
Men's Suits Reduced
200 Men's and Young Men's Suits in good selection of patterns, fabrics, and models $19.75
350 One and Two Trouser Suits, comprising our exclusive Woodshire and Middishade stocks. Single and double breasted models, in blues, grays, and browns $27.75
50 Suits of fine imported and domestic fabrics, in exclusive designs. Many are silk lined $38.75
Custom Suits tailored to your individual measure. Choose from fine worsteds, cheviots, and tweeds—domestic and imported $44.00
Men's Overcoats Reduced
$19.75 $27.75 $38.75 $48.75
Our entire stock (with the exception of our Mt. Rock Fleece Overcoats) reduced to these low prices. Single and double breasted models, in half-belted, full-belted, and raglan styles. Blues, grays, brown, tans.
Men's Topcoats Reduced
$19.75 $27.75 $38.75 $48.75
85; raglan and set-in sleeve models, of serviceable fabrics in a variety of shades and patterns.
Deferred payments may be arranged on clothing purchases amounting to $25 or more
Men's Felt Hats Reduced
$2.25 Were $3 $3.75 Were $5
207 Men's Fur Felt Hats taken from our regular stocks and reduced to these low prices. Popular shapes, in bound and raw edge styles; browns and grays. Sizes 6⅞ to 7⅝, but not in every style and color.
THE MEN'S STORE, SECOND FLOOR

Remodel Your Gowns And Wraps Now at Reduced Prices
JEANNE
1929 K St. N.W. ME. 4545

Dine at The Parrot Today
"Speaks for Itself"
AN IDEAL PLACE FOR YOUR BRIDGE PARTY
No Additional Charge for Use of the Card Room
Luncheon, 50c .:. 75c .:. $1.00
Dinner, $1.00 and $1.25
Sensible a la Carte Prices Daily From 12 Noon Until 8 P. M.
20th AND R STS. N.W. AT CONN. AVE. Phone North 8918

Club Michel NO. 1 THOMAS CIRCLE
WASHINGTON'S LEADING NIGHT CLUB
NEW YEAR'S EVE
Dinner—Dancing—Entertainment
Reservations Now
Phone NAtional 2930

:: MISS BERT ::
MODISTE—DESIGNER
Of Individual Gowns
Remodeling a Specialty
Appointment Only CAVALIER HOTEL COlumbia 3600

M. PASTERNAK
1219 CONNECTICUT AVE.
semi-annual
SALE
now in progress
drastic price reductions
Frocks, Gowns, Wraps, Coats, Suits, Furs, Hats, Sportswear, Lingerie, Hosiery.
all sales final

Over 30 Years of Quality Service
Your Valuables ... Silverware, Etc. ... *Should Be STORED*
—in our Modern Burglar-Proof Vault—where such possessions will be safe from thieves and all harm...should you be away from the city, even temporarily.
Our Charges for Storing Valuables of all Kinds are Very Reasonable
MERCHANTS Transfer & Storage Co.
JOHN L. NEWBOLD, JR., President
920-922 E St. Phone NAt. 6900
Storage—Moving—Packing—Shipping

W. & J. Sloane
Choice of Eleven
Fine Worsted Wilton Rugs
in reproductions of famous Oriental patterns.
The size is 6x9.
The value is $65.
The special price
$39
W. & J. Sloane
709 Twelfth Just Above G

C AND O
The George Washington
Is the only genuine
AIR-CONDITIONED TRAIN
TO
CINCINNATI - LEXINGTON - LOUISVILLE
INDIANAPOLIS - CHICAGO - ST. LOUIS
AND THE WEST
Leave Washington 6:01 P. M.; Arrive Cincinnati 8:45 A. M.; Lexington (CST) 8:15 A. M.; Louisville 10:50 A. M.; Indianapolis 10:45 A. M.; Chicago 3:00 P. M.; St. Louis 4:45 P. M.
J. B. EDMUNDS, *Assistant General Passenger Agent*
714 14th Street, N. W. - Telephone: National 0748
CHESAPEAKE AND OHIO

$9,743,697 IS LENT 3 STATES BY R. F. C.

Chicago Gets $6,770,000 of Emergency Relief Fund; Nears Limit.

(Associated Press.)

The Reconstruction Corporation voted $9,743,697 of emergency relief funds to three States yesterday, bringing the total allocated since the $300,000,000 fund was established to $103,421,443.

Chicago got two-thirds of today's allotment, $6,770,000 worth of relief bonds being purchased by the corporation. For 27 other Illinois counties, $485,000 was allowed.

The other loans were $2,440,397 for West Virginia and $48,300 for Nevada. The West Virginia funds will be used in 34 political subdivisions of that State and the Nevada money by 3 undesignated counties. These loans were for the months of January and February while the Illinois loan was for January only.

With yesterday's loan, Illinois came within $12,500,000 of having received the $45,000,000 limit to any one State. It has obtained $32,593,228.

The applications for relief now being filed with the corporation frequently are accompanied, not only by the certification of the governor of the State, but also letters from governors-elect indorsing the applications. In Illinois Governor-Elect Horner "heartily" indorsed the application signed by Gov. Emmerson. He pledged himself to do all in his power when he takes office January 9 to carry out every promise made by the relief workers who presented the application.

"We already have assurances from the leaders of both the Illinois Senate and House that they will promptly act upon such measures as may be necessary to meet our tremendous and inescapable problem," Horner wrote.

Bulk of Cooke's Estate Is Bequeathed to Widow

Mrs. Mary W. Cooke, widow of Levi Cooke, prominent attorney who died suddenly December 24, is named as the principal beneficiary of his estate, it was disclosed yesterday when the will was filed for probate. Value of the estate was not revealed.

The will, executed last July, provides for a $20,000 bequest to Laura K. Cooke, a sister, and $1,000 for an aunt, Bertha V. Collett. Three office employes, Miss Lucie Morehead, Florence M. Ruppert and Fred W. Weitzel were given $1,000 each, and St. Paul's Episcopal Church is given $600. All the remaining estate goes to the widow, who is named executrix. George R. Beneman is executor.

Rubber Plant Research Fund Attacked in House

(Associated Press.)

Federal appropriations for rubber-plant research yesterday were termed in the House by Representative Allgood (Democrat), Alabama, "a subsidy to Henry Ford and the large rubber companies."

"They are employing their own scientists in trying to grow rubber here," Allgood said. "Why does the Government spend any funds for it?"

His motion to strike out of the agricultural appropriation bill a $69,474 allotment for this research was lost, however.

Mooney's Mother Fails To See Gov. Roosevelt

Albany, N. Y., Dec. 29 (A.P.).—Mrs. Mary Mooney, 84-year-old mother of Tom Mooney, serving a life sentence in San Quentin Prison, California, failed today to see President-elect Franklin D. Roosevelt for the purpose of interceding for her son.

Guernsey T. Cross, Gov. Roosevelt's secretary, told Mrs. Mooney he was not certain that the President-elect would be able to see her at all this week.

Isidor Loeb Elected Scientific President

Detroit, Dec. 29 (A.P.).—Isidor Loeb, professor of political science at Washington University, St. Louis, was elected president of the American Political Science Association in today's general session of the annual convention.

He succeeds W. F. Willoughby, until recently head of the Government Bureau of Research at Washington.

Soviet Signs Contract For English Lumber

Montreal, Quebec, Dec. 29 (A.P.).—H. R. MacMillan, prominent British Columbia lumber man, told the Montreal Wholesale Lumber Association today that Soviet Russia has just made a contract with a British firm to supply 870,000,000 feet of lumber, worth about £4,000,000 (currently $13,240,000 in United States money).

Today's Happenings

Luncheon—Massachusetts Institute of Technology Alumni, University Club, 12:30 p. m.

Luncheon—Phi Delta Phi, University Club, 1 p. m.

Luncheon—Washington Round Table, Y. W. C. A., 12:30 p. m.

Buffet supper—Brown Club, University Club, 8 p. m.

Band Concert

UNITED STATES MARINE BAND ORCHESTRA.

Marine Barracks Auditorium, 3 P. M.
Overture "Carnival" .... Dvorak
"Cripple Creek," from Suite "Southern Mountains" .... Stringfield
Fantasy, "Christmas Bells" .... Rapee
"Natchez on the Hill" .... Powell
"Adagio Elegiaque" .... Wieniawski
Tarantella "Forosetta" .... Arditi
Selections from "The Messiah" .... Handel
Marines' Hymn, "The Halls of Montezuma."
"The Star-Spangled Banner."

SPECIAL DINNER TONIGHT
Seafood Dinner
Including Fillet Trout, Sea Scallops and Crab Salad, or Fried Chicken, home style, with hot biscuits 50c
Served At Our Three Places
18th and Columbia Road
15th and F Sts. 1521 K St.
The Collier Inn

THE PARADINE CASE

By ROBERT HICHENS

SYNOPSIS.

Sir Malcolm Keane, K. C., is asked by Sir Simon Flaquer, a noted English solicitor, to defend Mrs. Paradine, who has been arrested for the murder of her husband, blind war hero. Mrs. Paradine, a beautiful Dane, had been rescued from a life of degradation in Copenhagen by an American diplomat, taken as a servant to America and later made her way to England, where she married Maj. Paradine after the war. He agrees to handle the case.

Sir Malcolm is happily married to Gay, but when he calls on Mrs. Paradine at Holloway Jail he feels the strange fascination of his beautiful client. He is worried because Lord Horfield might be named as judge of the trial and endeavors to be friendly to him. He and Gay give a little dinner party to which they ask Lord and Lady Horfield. After the party Sir Malcolm studies a photograph of William Marsh, Col. Paradine's valet, and the idea occurs to him that the man who acted in so intimate a relation to his blind master might have had an opportunity to kill him. His plan of defense begins to take form in his mind.

Gay meets a Swedish painter, Baron Sedelsward, at the Flaquers' and he invites her to a private view of his paintings. Sir Malcolm decides to go to the exhibition when he learns that Sedelsward was acquainted with Mrs. Paradine. He asks the painter to dine with him that night.

Judy Flaquer, Gay's friend, suspects that Sir Malcolm is neglecting Gay because of his abnormal interest in his client. Lady Horfield also warns Keane to "look out" for his wife. Keane decides to leave London to further study his defense of Mrs. Paradine.

Before leaving, Lady Horfield intimates her husband delights in conviction of defendants on trial before him. Their meeting is ended abruptly by Judge Horfield, in whom Keane detects a spirit of antagonism. After refusing to take Gay with him, he goes to Hindley Village, where he encounters Marsh at the Paradine home; Marsh, animal-like and surly.

Returning to his inn after an inspection of the mansion, Keane is surprised by a visit from Marsh.

"I SHOULD like to make up to Lady Horfield for her disappointment about the theater the other night," he said when a pause came in the conversation.

Horfield looked interrogative.

"How?" he said. "I think my wife's got over it."

"I didn't suppose she was dressed in sackcloth and sitting in ashes. But why not make up another theater party? You and your wife come and dine with us in Portland place and we'll go somewhere. Have you seen Mrs. George Blason in her new play, "The Uttermost Farthing?"

"No."

"I'll get a box for that, then. Which nights are you both free?"

Horfield obviously hesitated. His face did not change. There was no evidence in it of confusion, perplexity, or reluctance. But he hesitated and did not reply immediately.

"Perhaps you're very much taken up," suggested Keane.

"No. It would be delightful. Now let me see!"

He drew out of the inner pocket of his black double-breasted jacket a little book, opened it, and turned the leaves slowly. Keane had the impression that he was giving himself time to decide what he was going to do. His eyes were bent on the book for a moment and his mouth looked grim. But suddenly he began to smile as if something amused him. And he looked up.

"What about Thursday next? We've nothing that night."

He was still smiling, but his eyes looked hard and determined.

"Splendid!" said Keane. "I'll book a box and Gay shall write to your wife."

"But you are sure she and you aren't engaged?"

"I don't think so. Anyhow I'll make that all right. So please put it down."

Horfield sent a searching glance to Keane, who immediately realized that by his impulsiveness he had roused suspicion in the judge. He damned himself for his carelessness. He had been driven by his eagerness to know, to make sure whether anything had happened between Horfield and his wife. Horfield, of course, had not let him know, but when he got home Gay surely would. He was impatient now to get home.

"If we are engaged I'll suggest another night," he said. "I'll telephone this evening. Will you be in?"

"Yes. We have some people to dinner. But telephone all the same. It will only take me away from them for a minute."

"I believe he's anxious to know how Gay takes it!" Keane thought.

When Keane reached Portland place he found Judith Flaquer in the downstairs sitting room with Gay.

"It's late. I was just going," said Judith, greeting him. "I came in with a message from mamma. She wants you both to dine with us next Thursday. Mrs. George Blason has given us a box for 'The Uttermost Farthing.' Will you come? Gay says you have no engagement."

"But we have!" Keane said abruptly, startled, and for the moment captured by an absurd feeling that again Judith Flaquer was trying to put a spoke in the wheel of his life with Gay.

"Really!" said Judith, for once looking taken aback. "I didn't know——"

She glanced toward Gay who was looking astonished.

"I made one just now."

He turned to Gay. He was vexed at not being able to tell her in private and closely to observe her reaction to his information, but that couldn't be helped now. Circumstance had taken him in the net.

"Yes," he went on, "and oddly enough it was to go to that very play. 'The Uttermost Farthing.' I've got a box for it for Thursday and just now at the club I came across Horfield and asked him and his wife to dine with Gay and me here on Thursday and go with us. And he accepted. I'm so sorry."

"Then we're out of luck," said Judith, looking at Gay.

"I knew nothing about this," Gay said slowly.

"No, you couldn't," said Keane. "It's just happened unfortunately."

"Couldn't it be changed?" Gay said. "I might telephone."

"To whom?" Keane asked sharply.

"To the Horfields."

"No, dear, that wouldn't do. I wouldn't on any account put Horfield off now he's accepted. He's an important man and a judge. I couldn't do that. Remember," he added with an attempt at jocularity, "I must keep in his good books as I have to plead before him."

"Well, better luck next time!" Judith said briskly. "Good-by, dear Gay."

She went to Gay and kissed her gently, then turned to Keane:

"Good-by, Sir Malcolm."

He went out of the room with her.

When he came back, Gay was still there waiting for him.

"I'm sorry about this muddle," he said. "But it couldn't be helped. It's nobody's fault."

"Of course, you couldn't know," Gay said. "There are things one doesn't know."

She said the last words with a strange and profound emphasis, though in a very low voice.

"So many things," she added, like one musing aloud, he thought.

She looked at him.

"Wouldn't it be better if it wasn't so? Wouldn't it be much better if we all came out into the open with each other, if we let each other know what we are and how things really are with us?"

"Well, but we do with those who are nearest to us," he said hastily.

"Oh, no! Even with them we walk in darkness."

"My dear Gay!"

"Yes. Malcolm, we do. And it's our own fault. We could be quite different. We could be sincere. We have the power, but we don't use it. But I am going to try."

He felt afraid of her at that moment. There was something actually stern in her voice, her look, her whole manner. She was making a great effort. That was obvious to him. He seemed to see her mind straining like a body to lift a burden, with muscles standing out and a skin streaming with perspiration.

"Gay!" he said, longing to stop her.

"Malcolm, I don't want you to receive Lord Horfield into this house. I don't want you ever to have him here again, either next Thursday or at any other time. I have—I have a sufficient reason."

"I know you never cared much about him, but I must keep in with him. I simply must. Gay, I'll tell you the truth. This rests forever between you and me. I think badly of Horfield as man, and therefore I must think badly of his as judge. For, whatever people may say, man and judge are one. You can't disentangle the man from the judge. When this case is over, when Mrs. Paradine's fate is decided one way or the other, then you shall do as you like about Horfield. You can close our door to him if you wish. I don't ask you not to. But till then—till then, I beg you not to hinder me but to help me with Horfield. I have my—my duty to my client, that unfortunate woman in Holoway waiting to know her fate. I know you too well to believe you could ever lift a finger to do her harm. Till the case is over—very soon now—you and I must conceal our hatreds. You're the wife of a man who has to battle for a woman's life, and you must help him; you mustn't stand in his way. I know you're too full of mercy to do that. We've both of us got to bear with Horfield for a little while longer."

"A little while. But when this case is decided you'll still be a vounsel and Lord Horfield will still be a judge."

"Oh, I don't care then! Let the heavens fall then!" he exclaimed with violence.

And he hurried out of the room.

That evening Keane telephoned to Lord Horfield, who came to the telephone, summoned by his butler.

"It's all right about Thursday. We shall expect you to dinner at 7:15, if that's not too early," Keane said.

The judge's clear and charming voice replied:

"That is very satisfactory. Sophy is enchanted at the prospect and is already considering what dress to wear. Give my thanks for the invitation and my best regards to your delicious wife."

"I will," said Keane, frowning.

Keane came away from the telephone hating himself.

Dreading the Thursday, knowing that it must be inevitably a date memorably ugly in his life, he resolved to dedicate it wholly to effort, to the full exercise of his will power in more ways than one, and in the early afternoon of that day he drove to Holloway Prison, filled with the determination to be drastically plain spoken with Mrs. Paradine.

When he was introduced into Mrs. Paradine's cell he was struck at once by a physical change in her. She was thinner. Or she appeared to him to be thinner. And this loss of flesh caused her to look, he thought, more etheral, and in consqeuence more like Gay. The resemblance between them was accentuated. He noticed that immediately.

She greeted him with a sort of restrained eagerness, as if she were very eager, but did not want to show it too much.

"It seems such a long time!" she said, in her rather husky and trailing voice.

He took her hand, glanced at the warder who was watching them behind the glass pane, and sat down. If only that man were away!

"I've been up to Hindley."

(Copyright, 1933.)

(To be continued.)

Dr. MacGuire Chosen Historical Treasurer

Toronto, Ont., Dec. 29 (A.P.).—The following officers were elected for 1933 by the American Historical Association at its annual convention yesterday:

President, Dr. Charles A. Beard, New Milford, Conn.; first vice president, Dr. William Dodds, University of Chicago; second vice president, Dr. Michael Rostovtsef, Yale University, New Haven, Conn.; secretary, Dr. Dexter Perkins, University of Rochester, N. Y.; treasurer, Dr. Constantine Macquire, Washington, D. C.

Petition Asks End of Grain Probe.

Chicago, Dec. 29 (A.P.).—A petition filed with the Interstate Commerce Commission today asked on behalf of ten Midwestern grain exchanges that the commission's investigation of railroad freight rates on grain be abandoned.

How to Be Beautiful

By ELSIE PIERCE

TO young and old, to poor and rich all over the country the very words "New Year" are synonymous with "a new lease on life." Few of us will miss 1932. And I hope still fewer will indulge in retrospection as to what might have been. For living in the past is, at best, not a healthy practice. From a pictorial standpoint, it makes wrinkles. Bad business! Look ahead to new hopes.

Promise Yourself!

Of the things worth having that you can promise yourself, the first and most important is good health. Without it success is never complete. Without it true physical perfection can never be attained. Without it that vital desire to live and love and lift, that joy in just being is pitifully lacking. Health is something you owe to yourself and can give to yourself. Balanced living, safe and sane, is what brings perfect health; eat enough, drink enough, sleep enough, breathe enough pure, fresh air.

Happiness is something you can promise yourself, too. The good cheer that comes with a sane sense of values. Lift yourself above petty worries, at the same time appreciate the good of the little things that are worth while and come your way. Be sufficiently optimistic to be cheerfully sensible. A swell wrinkle-chaser, that.

Work conscientiously, play just as whole-heartedly and don't overdo either.

Help others, for unselfishness brings a bloom to the face and brightness to the eyes. But be selfish in the matter of your own well-being and take enough time out for bettering and beautifying yourself.

Promise Yourself Beauty!

There! It took a little time for me to selfishly approach my part of the picture. But I'm glad I've arrived, for it's my pet theme. Promise yourself beauty, for that is within you to give yourself. Make the most of your natural possibilities, remembering that good grooming and meticulous care of the little details of dress, hair and skin care and make-up are in themselves enough to make you good to look at. Enhance your beauty by the little artifices that authorities discover from time to time and pass on to every one.

Try to acquire grace of movement. Cultivate poise. Bring out the delightful, individual personality that is you. Be sweet. Be charming. Be dainty. Be kind. Be cheerful. Be beautiful!

* * * *

And it is the sincere wish of the writer that the New Year will be a happy and prosperous one, marked by good health, good will, good cheer for you!

(Copyright, 1932.)

Culbertson on Bridge

By ELY CULBERTSON

544

A DOUBLE GRAND SLAM.

A DOUBLE of an opposing game or Slam contract by a player who has not up to that point entered the bidding is generally made for the purpose of obtaining a certain lead from his partner. Sometimes it is the lead of partner's own suit that is desired, but more often the Double calls for a lead of the suit bid by the right-hand opponent. It is usually a desperation Double, made because the player is quite sure that there is no other way of defeating the contract.

Occasionally, however, the situation is complicated by the fact that the right-hand opponent has bid two suits. In these circumstances the unfortunate partner is forced to guess on his Opening, and the success of the Double then depends upon his intuition.

The following hand was overbid tremendously by the North and South players, but was made due to the above-mentioned circumstances:

South—Dealer.
North-South vulnerable.

North: ♠ A 2; ♡ J 3; ◇ K Q 4; ♣ A K Q J 6 2
West: ♠ J 8 6; ♡ K 9 7 4; ◇ A 8 3; ♣ 9 5 4
East: ♠ 10 9 4; ♡ 6 5; ◇ 9 7 6 5 2; ♣ 10 8 3
South: ♠ K Q 7 5 3; ♡ A Q 10 8 2; ◇ J 10; ♣ 7

The Bidding.

South	West	North	East
1♠	Pass	3♣	Pass
3♡	Pass	6NT	Pass
7NT	Dbl.	Pass	Pass
Pass			

East was placed in considerable difficulty in choosing his Opening lead. Both spades and hearts had been bid by the player on his left, and he was unable to determine which suit his partner desired led. He finally decided that the spade suit was the best chance, as he at least held some sort of minor sequence. Therefore, the spade Ten was chosen and North now proceeded to make up for his partner's rash bidding by his own perfect play.

The first trick was won in the closed hand with the Ace, and the deuce returned immediately. It was obvious from the beginning that unless the spade suit broke the hand was hopeless. Three rounds of spades disclosed the fact that two more cards were available in the Dummy for discards. On these two cards, Declarer discarded two diamonds from his own hand. Having previously discarded a heart, he was now down to six clubs, the King of diamonds and the Knave of hearts. Placing West with the King of hearts and the Ace of diamonds on the Double, he now led six rounds of clubs, leaving the Ace-Queen of hearts alone in the Dummy. At the eleventh trick, therefore, the unfortunate Doubler found himself squeezed, being forced to part with either a low heart or the Ace of diamonds. When he chose a low heart, Declarer led the Knave from his own hand and went up with the Ace to catch the blank King. The Queen of hearts was good for the thirteenth trick.

Although the play was interesting, it is doubtful that the bidding could be recommended.

TOMORROW'S HAND.

The bidding and play of the hand printed below will be discussed tomorrow:

South—Dealer.
North-South vulnerable.

North: ♠ 9 7 3; ♡ A K Q 7 6 4; ◇ Q 8 2; ♣ A
West: ♠ K Q 10 8 6 4; ♡ —; ◇ J 10 5 3; ♣ 5 3 2
East: ♠ A J 5 2; ♡ J 8 2; ◇ 7 6; ♣ J 10 9 4
South: ♠ —; ♡ 10 9 5 3; ◇ A K 9 4; ♣ K Q 8 7 6

Study the hand, decide how you would bid and play it, and then compare the results you obtain with those shown in tomorrow's article.

(Copyright, 1932.)

Illness Delays Cantata.

Because of the illness of several singers, the Christmas Cantata, "Star of Bethlehem," will not be given tonight at the National City Christian Church, as previously announced.

Interpreting the Mode

By DARE

An ensemble for the jeune fille in light weight fancy woolen, the dress of green with white lawn collar and stitching, the coat of warm red, with brown fur trimming, lined in green crepe matching the dress. (Seen on Fifth avenue.)

THE three-quarters length woolen coat, which supplanted the short jacket of summer popularity, has much in its favor. This coat is usually made of some woolen material, or short-haired angora, and machine stitched or trimmed with "lots of buttons," as the saying is now. Although it is one of the easiest coats to wear, hanging from well fitting raglan shoulders or from a yoke cut in one with drop shoulder sleeves, it is not so easy to accomplish in the making. Its very looseness spells difficulty, and none but the most expert tailors can make this coat with any degree of success. When it is good it is very, very good—and when it is bad it is horrid.

Not that this raglan coat is only popular in three-quarters length—it is quite popular in the longer coat as well. Naturally, it is best when in a sports coat for morning or street wear, but it has been taken up in velvet and broadcloth for the dressier type of coat that is suitable for afternoon and evening wear.

* * * *

Speaking of coats, one must not except the comfortable and becoming evening cape which is still the choice of many a smart woman. And the little open cape as a sleeve persists in many houses. I have already told you of the stunning long evening coats made of wool, which were immediately sponsored by chic women when they made their first appearance in the new collections of the Paris Couturiere Couture. These are cut on princess lines, and are in the loveliest colors imaginable.

* * * *

Just kids, huh? Well, the mother of a growing girl never thought of it this way, I'll bet! Not when the young miss demands as much style in her clothes as mother herself, and outgrows them with a rapidity which is dear to the hearts of the dressmakers, if not of the mothers.

For the young miss of uncertain age and height, the coat and dress which I sketched today is both chic and practical. The dress can be a part of the ensemble with the coat, or be a separate one-piece dress, as desired. Its style is its recommendation, as is the style of the coat, stylish and practical. Combining just the right shades of red and green are another fashion note, too.

* * * *

A little rounded scarf suitable for either a breakfast jacket or a bed scarf or an evening scarf which covers the decolletage of the gown in the back—that's only one of the gadgets we tell you how to make in your spare finger time in this week's illustrated leaflet. It's just full of odds and ends in the way of gadgets, suitable for any lovely lady's loveliness or for any odd gift for which the need rises unexpectedly. Just send a stamped, self-addressed envelope to the Dare Department of The Washington Post for this leaflet, and put it away if you haven't the time nor the inclination to work on these spare finger time things right this minute.

* * * *

Scarlet or blue, or white or green—any gay color that contrasts with the frock—and a moire envelope purse of generous proportions matched with a belt! This is a novelty in the mode, and one that clever fingers could rather easily make for herself. Criss-cross the edges with colored wool, or leather strips, if you are quite expert!

Au revoir!

(Copyright, 1932.)

The Daily Legal Record

THURSDAY, DECEMBER 29, 1932.

COURT OF APPEALS.

No session. Adjourned from day to day.

DISTRICT SUPREME COURT.

Mr. Justice Joseph W. Cox presiding; George A. Watts, clerk.

No. 78847. Wm. A. Wagner vs. Charles E. Wire et al.; motion for commission to issue on written interrogatories granted and ordered to issue. (Luhring, J.). Attys., Frank R. Long, Thos. H. Patterson—P. B. Morehouse.

No. 54194. Julia Weigand vs. Dorothy Brandt Beall et al.; order for fee to guardian ad litem. (Luhring, J.). Attys., George W. Dalzell—A. L. Newmyer.

No. 54063. Independence Indemnity Co. vs. N. C. Nelson, Inc. et al.; exceptions to auditor's report overruled. (Luhring, J.). Atty., J. H. Bilbrey.

No. 54327. Nina I. Tamorria vs. Vito Tamorria; motion to dismiss rule and petition granted. (Luhring, J.). Attys., C. P. Grant—R. W. McCullough.

No. 54359. Grover C. Harris vs. Eleanor M. Harris et al.; motion to make specific averments denied. (Luhring, J.). Attys., Ray Neudecker—S. P. Smith.

No. 81927. Minute Service Station vs. Army, Navy & Marine Purchasing Co.; motion for particulars. Attys., H. D. Jacob, W. M. Bastian—J. D. Fitzgerald. (Luhring, J.).

No. 79348. Ace Berry vs. Oden C. Catterton; motion for oral examination of garnishee granted. (Luhring, J.). Attys., A. L. Newmyer—Alfred D. Smith.

No. 81701. William J. Davis vs. Elmore E. Butterfield; demurrer to replication sustained. (Luhring, J.). Attys., Charles C. Collins, A. E. Brault—Sheehy & Sheehy.

No. 7842. U. S. ex rel Osage Oil & Refining Co. vs. Secretary Wilbur; motion for judgment overruled. (Luhring, J.). Attys., C. H. Merillat—O. H. Graves.

No. 10621. Lunacy in re Beulah L. Skinner; committee instructed. (Luhring, J.).

No. 76693. Sandy Sanders vs. U. S. A.; judgment on Court's finding for defendant with costs against plaintiff. Attys., L. C. Lamar—John W. Wood. (Adkins, J.).

No. 79643. Philip Stearns vs. George E. Lindow et al.; motion for new trial denied; judgment for defendant against plaintiff for costs; appeal noted. Attys., David Weiner, A. F. Canfield, A. L. Newmyer—Clephane & Latimer, G. L. Hall, Burkart & Quinn.

No. 2777. Bankruptcy in re David Cohen; adjudication and reference for Fred J. Eden referee. Atty., Charles Walker.

No. 2700. Bankruptcy in re Beulah S. B. Anderson; discharge ordered. Attys., Rossa F. Downing.

No. 52326. Woolsey Aspinwall vs. John C. Aspinwall et al.; sale and purchase of investments approved. Attys., Minor, Gatley & Drury.

No. 49598. Christine Chaplin vs. Robert T. Chaplin; investment authorized. Atty., Henry W. Sohon.

No. 55178. Joseph S. Morgan et al vs. Arthur M. Hyde, &c.; continued to January 6, 1933. Attys., Frank F. Nesbit, C. E. Pledger, jr.

No. 54861. George A. Martin et al vs. Jeremiah Booti et al.; decree establishing title. Attys., A. W. Kaiser.

No. 54729. U. S. vs. William L. Houston, administrator, et al.; final decree. Attys., John W. Wood—Houston & Houston.

No. 48241. Margaret T. Langley vs. Thomas E. Langley; order to withdraw defendant's answer from files. Attys., G. S. Paregol—William A. Coombe.

No. 54577. Florence E. Henson vs. Edward C. Henson; heard and decree for absolute divorce. Attys., Charles Walker—Jacob Sandler.

No. 2654. Bkcy. in re Z. Thomas Goldsmith et al.; order of December 21 modified and sale of realty authorized. Attys., F. J. Rice, Leckie & Sherier.

No. 1677. Habeas corpus in re J. Walter Martin; petition dismissed and writ discharged. Atty., Samuel Syme.

No. 80393. Wm. J. Dante vs. Carmelo Suraci; order vacating dismissal and restoring case to docket. Attys., George Sullivan—Joseph C. Suraci.

No. 80392. Wm. J. Dante vs. Edward A. Garvey; dismissal vacated and cause restored to docket. Atty., George E. Sullivan.

CRIMINAL COURT PROCEEDINGS.

No. 52648. U. S. vs. George S. Keith; nolle prosequi entered.

No. 52746. U. S. vs. Rolin Todd; recognizance, $500; Edward Buckley, surety, taken.

PROBATE COURT.

Mr. Justice Joseph W. Cox, Presiding.

Estate of Theodore F. Noyes; Theodore W. Noyes appointed guardian ad litem.

Estate of Harry Bosley; executors directed to receive net proceeds of sale of realty. Atty., C. Clinton James.

Estate of Hannah Elizabeth Hawkins; petition for letters of administration. Atty., William A. Coombe.

Estate of Florence S. Walter; petition for letters of administration. Attys., R. H. Yeatman, sr. and jr.

Estate of Hyman Zirkin; order amending order of December 20, 1932, by substituting amount of bond to read $35,000. Atty., Richard D. Daniels.

Estate of William F. Wolfe; petition for probate of will and letters testamentary. Atty., W. A. Donch.

Estate of Annie Olivia McNally; will filed dated May, 1931.

In re Elias Harrod et al.; petition for appointment of guardian. Attys., Tignor & Peterson.

Estate of Joseph Kraus; order setting aside verdict and granting motion for new trial. Attys., Louis B. Arnold—E. R. Kelly.

Estate of John A. Emmart; will admitted and letters testamentary granted to Lacy Ann Emmart Tyler; bond, $700. Atty., A. C. Hansen.

Estate of Helen E. Stockbridge; will admitted and letters testamentary granted to Margaret M. Stockbridge; special bond, $1,000. Atty., F. M. Bradley.

Estate of Robert C. Howard; will admitted and letters testamentary granted to Georgette R. Howard; special bond, $2,000. Atty., H. P. Blair.

LAWSUITS.

No. 82201. William W. Badgley vs. Samuel T. Hazard; damages, $25,000. Attys., Smith, Deibert & Ristig.

No. 82202. Rudolph B. Behrend vs. David Samakow; note $1,300. Atty., R. B. Behrend.

No. 82203. S. Wren Howard vs. Ellen May Bloedorn; plea of title. Attys., Ralph A. Cusick—Daniel W. O'Donoghue, jr.

No. 82204. Mary K. Nalle vs. Harriet D. Keblinger; damages, $10,000. Attys., E. H. Seal, D. C. Eberly, J. B. Heron.

No. 82205. James W. Robinson et al. vs. Roy Hugh Jarvis; debt, $3,096.32. Attys., E. H. Seal, D. C. Eberly & J. B. Heron.

No. 82206. Ernesto Lanzellotti vs. U. S. A.; policy. Atty., W. E. Miller.

No. 82207. James A. Stoutenburgh, sr., vs. Charles D. Reckeweg et al.; damages, $10,000. Attys., John Paul Jones, John Lewis Smith.

No. 82208. Beverly Clarke Mosby vs. District of Columbia; damages, $10,000. Atty., B. M. Coleman.

DOCKETED JUDGMENTS.

No. 2560. Columbia Oil Co. vs. A. J. McDonald; judgment Municipal Court, $45.79. Attys., Offutt, Imlay & Snyder.

MECHANICS' LIENS.

15914. Bellam Heating Co. vs. The Economizers Mutual Improvement Assn.; 2015 14th st. nw.; $310.

No. 15915. Richard Alston vs. Robert G. Peters; lot 900, square 5087; $72.80. Atty., Leon Katz.

No. 15916. Carey McMillan vs. Robert G. Peters; lot 900, square 5087; $72.50. Atty., Leon Katz.

EQUITY SUITS.

No. 55185. Wm. J. O'Neil vs. Theodore Kreuz, &c.; establish title. Attys., Earl P. Ready, Francis E. Smith, jr.

No. 55186. Frank Kidwell vs. Margaret C. Kidwell et al.; absolute divorce. Atty., David Wiener.

No. 55187. Robert Edward Lee vs. Ruby Lambden Lee; absolute divorce. Attys., J. Wm. Shea, Albert Lyman.

No. 55188. Bertha Helen Hammett vs. Claude Milton Bell; annulment. Attys., Julius I. Peyser, Milton Strasburger, A. W. Jacobson.

No. 55189. Russell M. Padgett vs. Travelers Fire Insurance Co.; specific performance. Atty., W. Gwynn Gardiner.

No. 55190. Hattie Johnson vs. Frederick Johnson; limited divorce. Atty., Nita S. Hinman.

BANKRUPTCY PETITION.

No. 2785. In re Frank Holtzman; involuntary action. Attys., Jos. A. Kaufmann.

L. L. PERKINS
WILL BOND YOU.
United States Fidelity & Guaranty Co.
Phone National 0913. 1415 K ST. NW.

What Today Means to You

By MARY BLAKE

"CAPRICORN."

IF December 30 is your birthday, the best hours for you on this date are from 7 a. m. to 8:15 a. m., from 2 p. m. to 3 p. m. and from 4:30 p. m. to 5:45 p. m. The danger periods are from 10:20 a. m. to 11:40 a. m. and again from 8 p. m. to 9 p. m.

Influences are such on this December 30, that you will appear to act and to make decisions without knowing just why. You will not be playing hunches; rather, you will probably feel that your actions are being guided by some power outside yourself. You should encounter much good in your path on this day. You may possibly be called away on a trip of some kind, or you may have a visit from a friend or relative who comes from a distance.

Born on December 30, the child will be brisk in his thinking and acting. Begin early to cultivate in him a sense of fairplay. Tendencies toward deceitfulness and untruthfulness will have to be guarded against most carefully. Love alone will guide this obstinate little one.

If December 30 is the date of your birth, you are inclined to be hot-tempered and argumentative. All your life you have liked a good fight; in your early years you were not averse to physical combat while later in life a verbal fray is always to your liking. Unfortunately your talents along this line are wasted, for you do not generally seek to maintain or establish a worthwhile principle, nor are you careful to be on the right side of the question. More often than not your obstinacy leads you to shift your own views just for the sake of warring with some one. A legal career would seem to suit you; possibly a career as a politician. Your ready flow of words never fails you and you have the faculty of phrasing matters in an appealing way.

If you are a woman and your birthday is on December 30, you are the type who is ever on the jump doing things in your home; cooking, cleaning, sewing, caring for others, all these follow in quick succession and you keep yourself happy by keeping yourself busy. You like people and enjoy entertaining; but you feel that you do not have the time to devote to playing hostess. Your children, and you would like to have many, are often set up as examples for other children to follow.

Successful people born on December 30:

Joel T. Headley, author.

John W. Geary, soldier and governor.

William R. Alger, Congregational clergyman and author.

Cornelius E. Fenner, poet.

Thomas Ryan, composer.

Alfred E. Smith, former governor of New York.

(Copyright, 1932.)

How to Keep Well

By DR. W. A. EVANS

THE WORST EVER.

THE chief delight of some people is to talk about operations they have had. This subject is far from being tabooed when two or more are gathered together. And such frank discussions, too! Organs are talked about without reservation.

Such conversations may do some harm. In the first place, if a man has always boasted that he had the only operation of a certain kind, it must be a great shock for him to sit by and hear three or four other men tell about having had that kind of an operation. Or, if some good woman has always thought that her case was the worst that any surgeon had ever seen, she must collapse somewhat when she hears other ladies state, with an air of certitude, that theirs was the worst case ever known to be operated on and to live through the ordeal. They knew because the surgeon told each of them so. In some instances, the same surgeon had told two or three of them that her case was the worst.

Among the surgical fraternity there is a tendency to tell such little white lies. Like other white lies they are reputed to be free from taint of sin because they stand the acid test of malice or harmful intent.

Nor have the physicians any right to assume a holier than thou attitude toward the knights of the scalpel. They have no right to throw stones. They have been known to say:

"Yours was the worst case that any person ever lived through.

"I never saw a worse case of pneumonia get well.

"You sent for the doctor just in time. Another hour and it would have been too late.

"Snatched out of the jaws of death. . . ."

The logic of the physician or surgeon who tells his patients and their friends is that these remarks do no harm and they make the affected party feel that he has something to boast about as an offset for all his illness cost him. And, so far as the former patient is concerned, this type of boastfulness is reasonably well tolerated. Perhaps the listeners are thinking: "If I am patient in hearing him through he will be willing to hear me tell about my very unusual case."

(Copyright, 1932.)

Rio Grande Out of Banks.

San Marcial, N. Mex., Dec. 29 (A.P.). The Rio Grande, jammed with ice for the second time since records of its flow have been kept, broke through dikes between San Marcial and Val Verde and flooded between 200 and 500 acres of farm land today.

Crushed Satin—shimmering, full of lights, especially lovely in white—especially distinguished for a woman. The neckline in front is gracefully high—and the decolletage is extremely low. The cluster of soft chartreuse, gold, and dull red flowers is the only note of color.

$39.50

SECOND FLOOR DRESS SALON

THE NEW Jelleff's
1216-1220 F STREET

IF IT'S A BOOK That is NEW and POPULAR WOMRATH'S HAVE IT to RENT or SELL

WOMRATH'S LIBRARY and BOOKSHOPS
1319 F Street N.W.
3107 14th Street N.W.

SCHOOLS AND COLLEGES

National University Law School
Winter Term Begins
January 3, 1933, at 6:30 P. M.
Standard three-year course leading to degrees of LL.B., B. C. L. and J. D.
Graduate courses leading to degrees of LL.M., M. P. L., S. J. D. and D. C. L.
All classes held at hours convenient for employed students.
School of Economics and Government
Degree courses of collegiate grade offered in Political Science, Government, Economics, Psychology, History, Finance, Business and Languages.
Address Secretary
Nat'l 6617. 818 13th St. N.W.

How Coughs and Colds Yield to Creosote

Persistent coughs and colds lead to serious trouble. You can stop them now with Creomulsion, an emulsified creosote that is pleasant to take. Creomulsion is a new medical discovery with two-fold action; it soothes and heals the inflamed membranes and inhibits germ growth.

Of all known drugs, creosote is recognized by high medical authorities as one of the greatest healing agencies for persistent coughs and colds and other forms of throat troubles. Creomulsion contains, in addition to creosote, other healing elements which soothe and heal the infected membranes and stop the irritation and inflammation, while the creosote goes on to the stomach, is absorbed into the blood, attacks the seat of the trouble and checks the growth of the germs.

Creomulsion is guaranteed satisfactory in the treatment of persistent coughs and colds, bronchial asthma, bronchitis and other forms of respiratory diseases, and is excellent for building up the system after colds or flu. Money refunded if any cough or cold, no matter of how long standing, is not relieved after taking according to directions. Ask your druggist. (Adv.)

RATES from $65
The LAFAYETTE HOTEL
16TH AND EYE ST. N.W.
JEFF FORD PROP
CHAS. P. GAY RESIDENT MGR.

Camalier & Buckley
Evening Bags

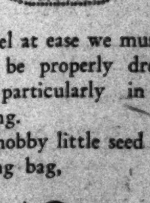

To feel at ease we must always be properly dressed, and particularly in the evening.
This nobby little seed pearl evening bag,
$8.50
Camalier & Buckley Fine Leatherware
1141 Connecticut Avenue
2 doors above The Mayflower

Daily Cross-Word Puzzle

ACROSS.

1 A period from which time is reckoned
4 Pierces with horns
9 A wharf loafer
12 A boy
13 Turn aside
14 Self
15 Acquaintance with facts
17 Shy
18 Uncommon
19 For
21 Remain
24 A plot in a garden
26 Eject
29 A little mass
30 Shaped like a half moon
32 A plant that grows by annual rings
34 To decide
35 To prey
37 Evening, poetic
38 A commune in Italy
39 A weight of India
40 Lyric poems
41 Instrument for piercing small holes
43 An incarnation of Vishnu
45 Hook in an eccentric rod
47 Pertaining to good eating
52 A wing of a house
53 Causes to sit down
54 Regret extremely
55 A golf mound
56 A mud volcano
57 Piece out

DOWN.

1 A deer smaller than the moose
2 Sped
3 Fuss
4 A festival
5 Leans over
6 Repurchase
7 Unit of energy
8 A degree in a series
9 Recited
10 Since
11 Plaything
16 Distorted
20 Put to flight
21 A native of a kingdom of north Europe
22 Exacts money for government support
23 Possible of accepting as one's own
25 Diverts
27 A healing ointment
28 Large plants
30 Behold
31 The sheltered side
33 Increased in size
36 Pertaining to the atmosphere
40 A rowing implement
42 Pewee
44 Ponder
45 Obtain
46 A fermented malt liquor
48 A green vegetable
49 Earlier than
50 An extinct sea bird
51 By birth

YESTERDAY'S ANSWER.

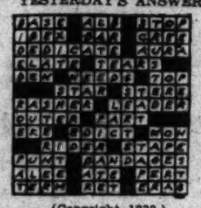

(Copyright, 1932.)

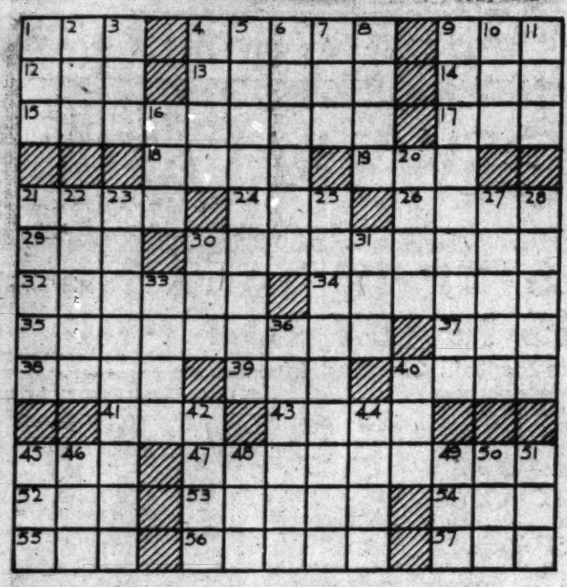

DICK TRACY---Basement!

DURING THE BATTLE BETWEEN TRACY AND LARCENY LU'S MAN A VOICE FROM THE CLOSET INFORMS TRACY THERE'S PLENTY OF AMMUNITION IN THE TOP DRAWER OF THE FILING CABINET, AFTER THE DETECTIVE DISCOVERED THAT THE GUN HE SEIZED CONTAINED BUT ONE SHELL.
SO THERE'S AMMUNITION IN THIS DRAWER, EH? WELL, YOU'LL NEVER GET IT.
HEY! WHAT TH—
CLICK
OPENING THAT DRAWER RELEASES THE TRIGGER ON THIS TRAP DOOR. I YELLED OUT THAT THERE WAS AMMUNITION IN THERE. KNOWING THIS BIRD WOULD TRAP HIMSELF. IT'S JUST A LITTLE GAG WE BOYS AT CROSSVILLE THOUGHT UP FOR EMERGENCY USE.
WELL, I'M A—

MINUTE MOVIES

(All rights protected by the George Matthew Adams Service. Trade Mark Registered U. S. Patent Office.)

Baby Mine

POP SPANKED ME FOUR TIMES THE DAY BEFORE CHRISTMAS AND THEN HE WENT DOWN TOWN AND BOUGHT ME SOME MORE TOYS 'CAUSE I WASN'T A HYPOCRITE.

By Ed Wheelan

HOLIDAY SPECIAL — JACK AND THE BEAN-STALK — PART 17
FROM HIS HIDING PLACE UNDER THE BIG KETTLE, JACK WATCHED AS THE MAGIC HARP BEGAN TO PLAY BEFORE THE GIANT ALL BY ITSELF
GOOD! NOW A WALTZ!
SOON THE HARP'S LOVELY PLAYING LULLED THE GIANT TO SLEEP AND HIS SNORES DROWNED THE SWEET MUSIC
JACK NOW CREPT FROM BENEATH THE KETTLE AND SEIZED THE INSTRUMENT
MASTER! MASTER! HELP!!
AS THE MAGIC HARP CALLED LOUDLY FOR ITS MASTER JACK DASHED FROM THE CASTLE WITH IT
MASTER!! HELP!!
BUT THIS TIME THE GIANT HAD BEEN AWAKENED FROM HIS SLEEP AND PURSUED THE BOY DOWN THE PATHWAY OF CLOUDS
MASTER! HELP!!
JACK REACHED THE BEAN-STALK FIRST AND RAPIDLY SLID TO THE GROUND
MOTHER, MOTHER, GET ME THE AX! QUICK!!!
12-30
THE END TO-MORROW
The George Matthew Adams Service, Inc.

THE GUMPS

Follow the Gumps in the Colored Comic Section of The Sunday Post

Help! Help!

WHAT A SURPRISE— ANDY JUST HAPPENED TO PEEP INTO BIM'S ROOM— AND OF COURSE HE WOULD SEE IT— RIGHT IN PLAIN SIGHT ON BIM'S DRESSER— A PICTURE OF MILLIE— MILLIE DESTROSS— THE BEAUTIFUL— THE DIVINE—
12-30
SO— THAT'S IT EH? AND THAT'S WHAT HE'S BEEN RAVING ABOUT— AND THAT'S WHAT KEPT HIM SO LONG AFTER HE LANDED— AND THAT'S WHAT KEPT US WAITING FOR HIM TO COME—
AND THAT'S WHAT'S GOING TO CAUSE US A WHOLE LOT OF WORRY— AND THAT'S WHAT WILL PROBABLY COME BETWEEN BIM AND OURSELVES— AND THAT'S WHAT MIGHT ALSO GET THAT FORTUNE OF BIM'S—
Reg. U. S. Pat. Off.; Copyright, 1932, by The Chicago Tribune.
NOW I ASK YOU— OF ALL THE DOLLED UP— PAINTED UP— SICKLY LOOKING— DIZZY-PASTY FACED BLONDS—
OH MIN!
SIDNEY SMITH

GASOLINE ALLEY

Don't miss this feature in colors in The Sunday Post

A Dad

YOU SAY THERE'S SOMEBODY IN THE KIDS' SHACK AGAIN AN' NOT EVEN TRACKS IN THE SNOW!
YES SIR, PETE AND IT'S PADLOCKED ON THE OUTSIDE!
THOSE ARE MY TRACKS.
ALL RIGHT, WE'LL RUSH 'EM.
12-30
GONE! CAN YOU BEAT THAT!
GOLLY, WALT, IT'S SPOOKY!
Reg. U. S. Pat. Off.; Copyright, 1932, by The Chicago Tribune.
KING

WINNIE WINKLE, THE BREADWINNER

See the Winkle Family in colors in The Sunday Post

Cause and Effect

WELL, MAYBE I DID HAVE TO RETURN ALL THOSE OTHER GIFTS, BUT IF I HAVEN'T HEARD FROM AUNT LOU BY THIS TIME, I KNOW THESE CIGARS ARE MINE!!
IT'S A SHAME SOMEBODY ELSE WILL HAVE TO PAY FOR YOUR EXTRAVAGANCE, BUT I GUESS YOU'RE RIGHT THIS TIME!
DEC. 30
Reg. U. S. Pat. Off.; Copyright, 1932, by The Chicago Tribune
AH! WHAT A CIGAR! THIS IS TH' LAST GIFT I'VE GOT LEFT, AN' BELIEVE ME, I'M GONNA ENJOY IT!!
THERE GOES THE BELL!!
IT'S A SPECIAL DELIVERY LETTER FOR YOU, FAWTHAW!
FOR ME! WONDER WHO THAT CAN BE FROM?
Mr. Rip Winkle— If you think that I'm going to pay any $30. bill for cigars, you are greatly mistaken. Am enclosing your bill, which you can pay yourself! Louise Winkle
I KNEW THOSE CIGARS WOULD MAKE PAW SICK YET!!
B. RANNER

Radio Dial Flashes

By ROBERT D. HEINL

LEOPOLD STOKOWSKI will conduct the Philadelphia Symphony Orchestra in a concert to be heard here over WJSV from 2:30 to 4 o'clock this afternoon. The program follows:

Concerto Grosso in D Minor (Vivaldi).

Unfinished Symphony (Schubert).

Fugue for Violins (Dubensky).

"May Day" Symphony (Shostakovitch).

The Dubensky selection, a nine-part fugue for violins, was composed especially for and dedicated to Stokowski. His musical setting to Edgar Allan Poe's "The Raven" was recently performed over the air by the Philadelphia Orchestra.

Shostakovitch, whose "May Day" symphony will conclude the program, is described as "one of the truly radical modernists." Only 25 years old, he has been proclaimed "a kind of composer-laureate to the Soviet State."

THE 1931 income of the American Society of Composers, Authors and Publishers from licenses issued to all places where its music was publicly performed for profit was $1,971,000. Of this amount radio contributed the largest amount, $939,500. Then came motion pictures, $665,000; dance halls, $135,000; hotels, $89,000; restaurants, $79,500; carnivals, circuses, &c., $63,000.

These figures were revealed in a history of the American Society of Composers which appears in the January, 1933, issue of Fortune Magazine. The expenditures for 1931 of the society are set forth as follows: Operating expenses, $394,200; reserve fun, $96,600; foreign composers, authors, publishers, $96,600; indigent, outmoded composers, $96,600; divided among 100 publishers, $643,500; divided among 700 authors and composers, $643,500.

The revenue which composers receive from the society is divided into classes.

"Class AA is the active, highest paid list of the society, to which all song writers aspire," Fortune explains. "Their number fluctuates as their output varies. But in 1931 some $5,000 was paid to each of 51 writers, among them Irving Berlin, Walter Donaldson, Rudolf Friml, Sigmund Romberg, George Gershwin, Vincent Youmans, Ray Henderson, Bud De Sylva, Lew Brown, Charles Wakefield Cadman, Oley Speaks, the estates of John Philip Sousa and Victor Herbert. Five thousand dollars seems a puny price to pay the most talented and hard-working men in the industry for their performance rights. It would, of course, be much more if there were less sentiment in the division of spoils. But these gentlemen never complain. In fact, they are the system's stanchest supporters.

"After Class AA the society's prorating tapers off through Classes A, B, C, D, 1, 2, 3, and 4. In class A some $4,000 was paid in 1931 to each of nineteen members, among them Fritz Kreisler, Al Jolson, W. C. Handy and the estate of Charles K. Harris."

Outstanding events of 1932, including the American political campaign and elections, the threatened defeat of prohibition, the war in the Far East and the problem of reparations, will be dramatized during the broadcast of the "March of Time" over a coast-to-coast Columbia network, including WJSV, 8:30 p. m.

A dramatic cast, under the direction of Donald Stauffer, and a symphony orchestra, led by Howard Barlow, will take part in the review of the world's events. In addition to the foregoing, highlights of the Lindbergh baby kidnaping, Amelia Earhart's flight, the Olympic games, the Santiago hurricane, the Seabury investigation, the climax of the war debt question and the Massie case in Hawaii will be presented.

MRS. FRANKLIN D. ROOSEVELT will talk on "Keeping Your Husband Happy" when she appears on Pond's program over WRC at 9:30 p. m.

Brig. Gen. J. J. Carty, who was buried yesterday in Arlington, was a radio as well as telephone wizard. In honor of his feat in linking the Nation's radio stations by telephone so that speakers in every corner of the country were enabled to address an audience estimated at 50,000,000, the United States once was characterized as "Carty's Hall."

Later, with telephone improvements which he perfected, he flashed the spoken word from New York across the Atlantic to Paris, 3,700 miles away, by radio-telephone, and across the continent, and the Pacific to Honolulu, 4,900 miles away.

THE United States Army Band, directed by Capt. William J. Stannard, will give a special holiday program over WJSV at 4:30 o'clock this afternoon.

Dressing rooms of the new International Music Hall in Radio City will accommodate 600 persons, and each room is wired for radio, so that the program may be broadcast to all artists over the same wires which carry telephone messages from the stage manager's corner.

The Northern Dramatic Company will broadcast a version of "Dr. Jekyll and Mr. Hyde" over WOL at 7:30 o'clock tonight. The day has been changed permanently from Thursday to Friday.

AL JOLSON uses two microphones while broadcasting each Friday night. He stands between the two mikes and thus has a clear view of the studio audience.

Highlights in tonight's Chevrolet program will be Jolson's singing of "Old Man River," "Donna Clara," "The Wonder Bar," "Here Lies Love" and "Travelin."

Shakespeare's "Midsummer Night's Dream," with an orchestra assisting in Mendelssohn's score for the play, is offered on the combined coast-to-coast networks of the N. B. C., including WRC, at 11 o'clock this morning.

The further investigations of Charlie Chan into the mysteries surrounding the murder of Shelah Fane will be revealed in the episode of "The Black Camel" to be presented during the Five Star Theater broadcast over WMAL at 7:30 p. m.

JESSICA DRAGONETTE will offer Cadman's "At Dawning," "Berceuse," from Godard's "Jocelyn" and "Some Day I'll Find You" as her soprano solos during the broadcast over WRC at 8 p. m.

Marlboro Jail Warden To Be Howard Proctor

Appointment of Howard Proctor, of Brandywine, Md., as warden of the Marlboro Jail for 1933 was recommended to Sheriff W. C. Hopkins yesterday by the Republican State central committee for Prince Georges County, meeting in Marlboro.

It is expected that the recommendation will be carried out, as Sheriff Hopkins voted the proxy of Thomas A. Baldwin at the meeting, and the vote to appoint Proctor was unanimous. Proctor will replace Deputy Sheriff Thomas Talbott, who acted as warden last year. Charles Greenleaf will continue to serve as jailer, the warden being the contractor who serves meals to the prisoners.

Mission to Give Party For Children Tonight

An after-Christmas party for more than 200 children whom Santa Claus forgot will be held at the Relief Mission at 471 Pennsylvania avenue tonight by the Volunteers of America, under direction of Capt. Jennie Ingram.

Each of the children invited will be given a toy, candy and nuts, and there will be a Christmas entertainment. Last night the Volunteers had received reports more than 180 children were overlooked, and more were being reported hourly.

Legislators to Speak At Jackson Day Fete

Senators Barkley, of Kentucky; Harrison, of Mississippi, and Byrne, of South Carolina, and Representative Rainey, of Illinois, will speak at the Jackson Day dinner to be given January 9 at 7:30 p. m. at the University Club by the Roosevelt-Garner Lawyers Club of Washington.

The committee on arrangements includes Charles A. Douglas, Robert W. Woolley, Joe V. Morgan and Sefton Darr.

13 Magyar Miners Killed.

Bonyhad, Hungary, Dec. 29 (A.P.). Thirteen miners were killed and one injured today in a coal damp explosion at Nagmanyok.

Family Party Is Held By Cosmopolitan Club

Members of the Cosmopolitan Club, their wives and families, filled the large dining room at the Carlton yesterday for the annual family party of the club. There was a Santa Claus with gifts for the children, prizes for the ladies and a program of entertainment arranged by the ladies' committee, headed by Mrs. Lewis A. Payne.

Following luncheon and the award of prizes, the guests, seated cabaret style at small tables, danced for a time, following which a reading was given by Miss Grace Mary Colliflower, songs by Mrs. Fred J. Rice, and this was followed by a magician, who entertained the children. William L. King, presiding for the final time, announced the program and extended the thanks of the club to the ladies who arranged the party.

LIST OF RADIO PROGRAMS ON THE AIR TODAY

FRIDAY, DECEMBER 30.

WJSV—Columbia Broadcasting Co. (265.4 Meters. 1,460 Kilocycles.)

7:00 a. m.—Elder Michaux.
8:00 a. m.—Musicale.
8:30 a. m.—Rhythm Kings.
8:45 a. m.—Keeping Up With the Times.
9:00 a. m.—Little Jack Little.
9:15 a. m.—Your 1933 Calendar.
9:30 a. m.—Tony Wons.
9:45 a. m.—Merry Makers.
10:00 a. m.—Warren Sweeney's Classics in Melody.
10:15 a. m.—Frank Crumit and Julia Sanderson.
10:45 a. m.—Melody Parade.
11:00 a. m.—Captivators.
11:15 a. m.—Wesleyan University Glee Club.
11:30 a. m.—California Cooking.
11:45 a. m.—Ben Alley, tenor; Fred Berrens' Orchestra.
12:00 (noon)—Miniatures.
12:15 p. m.—H. B. Derr.
12:30 p. m.—Miniatures.
12:45 p. m.—Dr. Ellice McDonald.
1:00 p. m.—George Hall Orchestra.
1:30 p. m.—Musicale.
2:00 p. m.—Fred Berrens' Orchestra.
2:30 p. m.—The Philadelphia Orchestra, Leopold Stokowski, conductor.
4:00 p. m.—Grab Bag.
4:30 p. m.—U. S. Army Band.
5:00 p. m.—Miniatures.
5:15 p. m.—Today and Yesterday.
5:30 p. m.—Skippy.
5:45 p. m.—Lone Wolf Tribe.
6:00 p. m.—Irene Beasley.
6:20 p. m.—Don Redman Orchestra.
6:45 p. m.—Lou Schroedter Orchestra.
7:00 p. m.—Myrt and Marge.
7:15 p. m.—Keeping Up With Events.
7:30 p. m.—Three X Sisters.
7:45 p. m.—Connie Boswell.
8:00 p. m.—Trade and Mark.
8:15 p. m.—Singin' Sam.
8:30 p. m.—March of Time.
9:00 p. m.—William Hall, barytone, and Do, Re, Mi.
9:30 p. m.—Mary Eastman, contralto.
10:00 p. m.—Chesterfield Program, Arthur Tracy, the Street Singer.
10:15 p. m.—Easy Aces.
10:30 p. m.—Revue.
11:00 p. m.—Nino Martini, tenor, with Barlow's Symphony Orchestra.
11:30 p. m.—Globe Trotter.
11:45 p. m.—Eddie Duchin Orchestra.
12:00 (midnight)—Ben Pollack Orchestra.
12:30 a. m.—Paul Cummins' Orchestra.
12:45 a. m.—Hal Kemp Orchestra.

WMAL—Washington Radio Forum. (475.9 Meters, 630 Kilocycles.)

8:00 a. m.—Smart Set.
8:15 a. m.—Morning Devotions, Emory M. E. Church South, Rev. J. Rives.
8:30 a. m.—Gene Stewart, Kitt organ.
9:00 a. m.—Morning's Mail.
9:30 a. m.—Cline's Orchestra.
9:45 a. m.—Sophocles Papas, guitarist.
10:00 a. m.—Bernie's Orchestra.
10:15 a. m.—Alice B. Harvey, pianist.
10:30 a. m.—Knockout Riley.
10:45 a. m.—School of Cookery.
11:00 a. m.—Virginia Rand, Christmas Readings.
11:15 a. m.—Lombardo's Orchestra.
11:30 a. m.—James E. Lee, tenor.
11:45 a. m.—Musical Varieties.
12:00 (noon)—Robert Ruckman, organist.
12:30 p. m.—Week's Orchestra.
1:00 p. m.—Dance Marathon.
1:15 p. m.—Gertrude Dyer, pianist.
1:30 p. m.—Ethel and That.
1:45 p. m.—Myra Marshall, soprano.
2:00 p. m.—Afternoon Frolickers.
2:30 p. m.—Cafe Accordionist.
2:45 p. m.—Orchestra.
3:15 p. m.—Helen Edgar Lancaster, contralto.
3:30 p. m.—Jolly Fellows.
4:00 p. m.—Nan Daugherty, soprano.
4:15 p. m.—Uncle Sam's Naturalists.
4:25 p. m.—"The Old Woman Who Lived in a Shoe."
4:30 p. m.—Tea Ensemble.
5:00 p. m.—Dance Marathon.
5:15 p. m.—Talk by Gov. James R. Beverley of Puerto Rico.
5:30 p. m.—Crazy Capers.
5:45 p. m.—News Flashes.
6:00 p. m.—Song Shop.
6:15 p. m.—Charlotte M. Pomeroy, soprano.
6:30 p. m.—Robert E. Clark, trombonist.
6:45 p. m.—Janet and Grace.
7:00 p. m.—Abilio Martins Orchestra.
7:30 p. m.—Five Star Theater Program.
8:00 p. m.—Evening Serenaders.
8:30 p. m.—Eugene L. Dahl, tenor.
8:45 p. m.—"The Old Woman Who Lived in a Shoe," William R. Vallance, State Department.
9:00 p. m.—Maurice Jarvis, readings.
9:15 p. m.—Lester Dorsey and Maurice Tibbs.
9:30 p. m.—Robert Ruckman, with Howard Moore, barytone.
10:00 p. m.—The Postilion — Late News from The Washington Post.
10:15 p. m.—Dance Marathon.
10:30 p. m.—Lotus Orchestra.
11:00 p. m.—Goldman's Orchestra.
11:30 p. m.—Myles Club Prudhom Orchestra.

WRC—National Broadcasting Co. (316 Meters, 950 Kilocycles.)

6:45 a. m.—Exercises.
8:00 a. m.—Gene and Glenn.
8:15 a. m.—Morning Varieties.
8:30 a. m.—Cheerio.
9:00 a. m.—Morning Glee Club.
9:15 a. m.—Anne Hard, Current Events.
9:30 a. m.—Flying Fingers.
9:45 a. m.—Banjoleers.
10:00 a. m.—Melodie.
10:15 a. m.—Breen and De Rose.
10:30 a. m.—Strolling Fiddler.
10:45 a. m.—Betty Crocker.
11:00 a. m.—"Midsummer Night's Dream."
12:00 (noon)—Wilma Rice.
12:15 p. m.—Eldora Stanford, soprano.
12:30 p. m.—Hessick Correct Time.
12:31 p. m.—Farm and Home Hour.
1:30 p. m.—Carlton Orchestra.
2:00 p. m.—"Magic of Speech," Vida Sutton.
2:30 p. m.—Three Shades of Blue.
2:45 p. m.—Muted Strings.
3:00 p. m.—United States Marine Band.
4:00 p. m.—"May We Present?"
4:15 p. m.—Rice String Quartet.
4:45 p. m.—Lady Next Door.
5:00 p. m.—Maurice Sherman's Orchestra.
5:15 p. m.—Aunt Sue and Polly.
5:30 p. m.—Fying Family.
5:45 p. m.—Manhattan Program.
6:00 p. m.—Wardman Ensemble.
6:15 p. m.—U. S. Weather Forecast.
6:18 p. m.—"If It's Men, We Have It."
6:21 p. m.—Concert Ensemble.
6:25 p. m.—Grosner's Success Hit of the Day.
6:30 p. m.—Auth's Ensemble.
6:45 p. m.—"O. K. Circle."
7:00 p. m.—Amos 'n' Andy.
7:15 p. m.—Hominy Not Harmony.

HOMINY . . .
NOT HARMONY!
Fifteen minutes of comedy—mix-ups—fun and song. Be sure and tune in!
With JOSEPH BRUNO
"The Neapolitan Troubadour"
BREWER-SNYDER CO., Inc.
Makers of "PURITEE HOMINY."

7:30 p. m.—Old Woman in the Shoe, Gideon Lyon.
7:45 p. m.—Goldbergs.
8:00 p. m.—Cities Service Orchestra, Cavaliers, Jessica Dragonette, soprano.
9:00 p. m.—Cliquot Club.
9:30 p. m.—Pond's Dance Orchestra.
10:00 p. m.—Al Jolson.
10:30 p. m.—Vivienne Ruth, Orchestra.
10:45 p. m.—Lanny Ross, tenor.
11:00 p. m.—Last-Minute News.
11:05 p. m.—Wardman Park Dance Orchestra.
11:30 p. m.—George Olsen's Orchestra.
12:00 (midnight)—Herb Gordon's Orchestra.
12:45-1:00 a. m.—Don Bestor's Orchestra.

WOL—American Broadcasting Co. (229 Meters. 1,310 Kilocycles.)

7:00 a. m.—Musical Clock.
9:55 a. m.—Police Flashes.
10:00 a. m.—Musical Old Timers.
10:30 a. m.—Symphonic Bits.
11:00 a. m.—Beauty Hints.
11:05 a. m.—Popular Dance Band.
11:30 a. m.—Along Theater Row.
12:00 (noon)—Costumers.
12:30 p. m.—Luncheon Concert
2:00 p. m.—WOL Cooking School.
4:00 p. m.—Adventure Club.
4:15 p. m.—National Hawaiians.
4:30 p. m.—Salon Musicale.
4:45 p. m.—Once Upon a Time.
5:00 p. m.—Something for Every One
6:00 p. m.—Indian Legends, Ranieo Hawk.
6:15 p. m.—Emile Simon.
6:30 p. m.—Myrtle Case.
6:45 p. m.—Margaret Gilligan, vocalist.
7:00 p. m.—Dinner Concert.
7:20 p. m.—News Spotlight.
7:30 p. m.—Northern Dramatic Company.
8:00 p. m.—Symphonic Hour.

WBAL—Baltimore—1,060 Kilocycles. (Independent Operation.)

7:30 a. m.—Don Hall Trio.
7:45 a. m.—Jolly Bill and Jane.
8:00 a. m.—King Kill Kare.
8:15 a. m.—Morning Devotions.
8:30 a. m.—Pepper Pot.
9:30 a. m.—Vic and Sade.
9:45 a. m.—Nothing But the Truth.
10:00 a. m.—Shopping With Nancy Turner.
10:15 a. m.—Clara, Lu 'n' Em.
10:30 a. m.—Our Daily Food.
10:45 a. m.—Happy Jack.
11:00 a. m.—"Midsummer Night's Dream."
12:00 (noon)—Smackout.
12:15 p. m.—Farm Hints.
12:30 p. m.—National Farm and Home Hour.
1:30 p. m.—Ambassadors.
1:45 p. m.—Rhythmic Serenade.
2:00 p. m.—Poetry Recital.
2:15 p. m.—Words and Music.
2:30 p. m.—Ivy Scott, soprano.
2:45 p. m.—Concert Petite.
3:00 p. m.—Betty and Bob.
3:15 p. m.—United States Marine Band.

(760 Kilocycles.)

Synchronized Operation WBAL-WJZ. (Tune WBAL on WJZ Dial Setting.)

4:00 p. m. to 12:00 (midnight)—Programs same as WJZ.

WJZ—New York (760 Kilocycles).

5:30 p. m.—The Singing Lady.
5:45 p. m.—Orphan Annie.
6:00 p. m.—Del Lampe's Orchestra.
6:15 p. m.—Johnny Hart, Hollywood.
6:30 p. m.—Betty Boop.
6:45 p. m.—Lowell Thomas.
7:00 p. m.—Amos 'n' Andy.
7:15 p. m.—Impersonations.
7:30 p. m.—Charlie Chan, detective.
8:00 p. m.—Phil Spitalny Orchestra.
8:30 p. m.—Adventures in Health.
8:45 p. m.—Howard Thurston, magic.
9:00 p. m.—First Nighter.
9:30 p. m.—Eddie and Ralph
10:00 p. m.—Alice Joy, contralto.
10:15 p. m.—Shields' Concert Orchestra.
11:00 p. m.—"Mrs Nagsby."
11:15 p. m.—Lew White Night Song.
12:00 (midnight)—Cab Calloway Orchestra.
12:15 a. m.—Howard Thurston.
12:30 a. m.—Gus Van and Furst Orchestra.

IZ EXPERT RADIO MEN $1 ALWAYS READY STAR RADIO Co. 409 11TH ST. DISTRICT 4700

WE REPAIR ANY $ RADIO 1 TUBES-PARTS-EXTRA STAR RADIO Co. 409 11TH ST. DISTRICT 4700

ABOUT THE SHOWSHOPS

With NELSON B. BELL

IF ONE may judge from the ceaseless stream of photographs that trickle across a dramatic desk, the most attractive of recent importations is Wera Engels.

Wera Engels.

Wera — pronounced Vera, just as Wagner is sometimes pronounced Vagner, and Wurzburger (but why bring that up?)—is bewildered, a little, but willing, a lot! To her, just arrived from Germany, Hollywood is an astonishing place where the oddest things are said and done.

Wera can not understand, for instance, why she will be introduced to America in a blonde wig when she herself is a brunette. And it baffles her a bit to understand why her employers are making her an old woman in her first picture, instead of leaving her as she is—a sophisticated modern of 22.

Her English is reported to be practically faultless. Well, I said practically. To be sure, she calls a tall building a "sky stretcher" and makes a few other minor errors, but what are a few fumbles among friends? Her accent is said to be slight, less noticeable than either Garbo's or Deitrich's. She learned English when she attended grade school in China and polished it off during four years spent in England.

Wera is not a newcomer to the mysteries of the camera and the microphone—she has been in pictures four years, in Germany and in France. Her last French picture resulted in her one-picture Hollywood contract. If she is liked in the one film she is obligated to make, Fraulein Engels will be given a new document, covering a four-year period, with usual options, etcetera. Naturally, she hopes she passes muster—which she probably calls mustard, although I have no authority for this conjecture.

Wera's introductory picture will have her cast as a wealthy old man's wife who falls in love with a horse car conductor. You're quite right, that IS going back quite a bit for a plot. The story opens in 1890. The horse car conductor is Richard Dix.

The complications develop 20 years later, when Wera's son and her husband's son (by a similar affair) fall in love with the same girl. She doesn't think she will be too convincing as an old woman because "my mouth is too girlish."

"My make-up when I am an aged woman is fine," says Wera, "but when I smile I look just like Wera Engels!"

This is a matter in which Colleen Moore, Helen Hayes, Barbara Stanwyck, Norma Shearer and numerous others should be able to extend Miss Engels sympathy.

Incidentally, Wera Engels has been married and divorced. She became Mrs. Charles Lincoln, wife of a British flier and actor, when she was 18. They were divorced a year ago.

HITTING ON ALL TWELVE!

Left to right, bottom to top, the cartoonist has recorded his impressions of Madge Evans, William Haines, Conrad Nagel and Cliff (Ukulele Ike) Edwards in "Fast Life," the dizzying comedy-drama taking possession of the Fox screen for the New Year's week, beginning tomorrow.

Which, of course, is Wera, Wera distressing!

Saturday mornings being what they are, this might be as good a time as any to get this business straight about the special New Year's Eve performances being given in practically all of the downtown, first-run picture houses and a good many in the residential neighborhoods.

The Earle will present a special midnight performance, beginning at 11:30 p. m., with Frank Richardson acting as master of ceremonies.

At the three Loew houses—Loew's Fox, Palace and Columbia—extended schedules will be put in effect, under which extra performances of the regular bills will begin at approximately 11:30 Saturday night, with the feature picture going on at about 11:45. Regular admission charges will prevail and no seats will be reserved.

This, as I understand it, is the plan also at RKO-Keith's and the Rialto. At the former, the Saturday midnight showing will constitute a public preview of Leslie Howard and Ann Harding in the film version of Philip Barry's stage play, "The Animal Kingdom," which begins its regular run on Fifteenth street Sunday.

It is with regret that we report that the combination of variable weather and the press of extra-professional holiday duties has got Eddy Gilmore down. The energetic and helpful publicist of the Loew houses in Washington has been under a doctor's care for several days, but had not found it necessary to absent himself from his desk until yesterday. His many friends hope he will be able to be back at it today, all of his pet germs taught to roll over and play dead.

And who should tap timidly on the heavily carved, bronze-bound door of the palatial suite housing the dramatic department, slipping on the handsomely tesselated floor and bumping his head on the low-hanging Tiffany chandelier, but Ol' Marse Jim Peede, avant couriering for the Cecil B. De Mille Biblical spectacle, "The Sign of the Cross," coming into the National Theater as a road show attraction on Sunday, January 8, to continue through the following Sunday, January 15.

This accounts nicely for a hitherto dark week at the National and brings back to town briefly a veteran of the show business. For James G. Peede, you certainly must remember, for years was general manager for Richard Walton Tully, whose production of "The Bird of Paradise" made a fortune and then largely lost it again in long drawn-out and costly litigation. Mr. Peede was also associated with Mr. Tully in all of his picture enterprises during the period of his affiliation with First National.

But about this "Sign of the Cross." As a preliminary freshening of the memory, it may be remarked that the cast includes no end of celebrities, among them Claudette Colbert, Charles Laughton, Frederic March and Elissa Landi.

Not since Mr. De Mille's "Ten Commandments" has there been a production comparable to this one—superfeatures, I believe, is what they used to call them!

And the (presumably) last of the cards was postmarked in Johannesburg, South Africa, November 30, 1932, and arrived yesterday. It was a fantastic sort of thing, consisting of a double folder with a painted savage emblazoned on the front with a spear held in most menacing fashion.

And the legend! Would you believe it when I tell you that that card bore the inscription, "Umbuliso Nemfiselo Enhle, Christmas, 1932," proving, as you can plainly see, that Charlie and Virginia Futrelle Raymond just don't come from nice people!

Or maybe I'm wrong.

THE THEATER LAST NIGHT

NATIONAL

"BLOSSOM TIME." Producing Associates, Inc., presents the operetta in three acts with book and lyrics by Dorothy Donnelly, adapted from the original of A. M. Willner and H. Reichert, and music from the melodies of Franz Schubert and H. Berte, adapted by Sigmund Romberg. Staged by Edward Scanlon, under the personal supervision of J. J. Shubert.

—THE CAST—

Kupelweiser.....Harry Rabke
Vogl.....Charles Cheaney
Von Schwind.....Joseph Toner
Binder.....Robert Horn
Erkman.....Trueman Gaige
Domeyer.....Charles Leonard
Greta.....Betti Davis
Bella Bruna.....Manila Powers
Count Sharnoff.....John Goldsworthy
Franz Schubert.....J. Charles Gilbert
Mitzi.....Gertrude Lang
Kitzi.....Bertha Donn
Fritzi.....Winifred Cahoon
Baron Von Schober.....Allan Jones
Violinist.....Max Ponch
Christian Kranz.....George Hassell
Mrs. Kranz.....Lorraine Weimar
Roxolny.....Robert O'Connor
Mrs. Golburg.....Elizabeth Crandall

By NELSON B. BELL.

Once more the familiar melodies of Franz Schubert weave a colorful tapestry about the romance of a diffident and struggling genius.

Preserving all of the lilting and robust qualities of the score—although perhaps a trifle light in orchestral instrumentation—and revealing a richly embellished scenic investiture, this classic operetta that seems destined to take its place beside the imperishable works of Gilbert and Sullivan as a perennial public favorite, along with "The Student Prince," to which the same company has devoted its talents during the earlier days of the week, last evening was effectively sung by a group of voices admirably attuned to a pretentious and exacting work.

The Gilbert and Sullivan analogy seems inevitable in any consideration of "Blossom Time," because in the vivacious characters of Mitzi, Fritzi and Kitzi, the charming daughters of Herr Christian Kranz, the foremost jeweler in the Vienna of 1826, it presents the counterparts of "The Mikado's Three Little Maids, the wards of Ko-Ko. The comedy of the piece is cut from much the same pattern.

It is, however, with the romance of the great composer, Franz Schubert, himself, that the major interest and the major movement of the plot principally concern themselves. A tender love story, this, that lends itself graciously to the charming measures of such enduring masterpieces as Schubert's "Serenade," "Song of Love," "Moment Musicale" and others which Sigmund Romberg has so skillfully woven into the musical fabric of the play.

The role of Schubert again is acted and sung by J. Charles Gilbert, whom Washington has seen and heard before in the part. By long familiarity, Mr. Gilbert has come to be peculiarly the Franz Schubert of the modern theater, and, of course, contributes an especially complete and convincing bit of portraiture. In the opposite role of Mitzi, Gertrude Lang makes splendid use of a soprano voice of clarity, range and power and enters whole-heartedly into the delicate moods of the story.

George Hassell, as Franz, the explosive jeweler, is a tower of strength upon which the three acts largely lean for their main support of an amusing comedy structure. Allan Jones is a natural and finely vocal Baron Von Schober, and Harry Rabke, Charles Chesney, Joseph Toner, Berta Donn, Winifred Cahoon, Manila Powers and John Goldsworthy contribute generously to the rousing quality of numerous ensembles that still move appreciative audiences to spontaneous and sustained applause.

Plot Against Zaimis Balked.

Athens, Dec. 29 (A.P.).—Police reported discovery today of an alleged plot by foreign anarchists to send agents here to assassinate President Alexander Zaimis. President Zaimis has not been involved in the recent political controversy, is known as a great patriot, and was believed to have no enemies.

WASHINGTON HEBREW CONGREGATION
8th st., between H and Eye.
REV. DR. ABRAM SIMON
Friday, 8 p. m., Sermon.
"Youth and Life," by Dr. Philip Bookstaler, of Harrisburg, Pa.
Saturday Service, 10:30 a. m.

AMUSEMENTS

...always a better show at...
RKO KEITH'S 15TH AT G
LAST 2 DAYS
LEE TRACY
"The Half Naked Truth"
Lupe Velez • Frank Morgan
Charlie Chaplin in "The Rink"
Starting Tomorrow Night
SPECIAL PREVIEW SHOWING
New Years Eve, Sat., Dec. 31, 11:30
No Advance in Prices
No Reserved Seats—Tickets on Sale Now
ANN HARDING
LESLIE HOWARD
In the Screen Adaptation of the Famous Stage Play
"THE ANIMAL KINGDOM"
Selected by Roxy to Open His New Theater in Radio City.
Buy RKO Thrift Books Save 10%

NATIONAL Tonight at 8:20. Mat. Sat., 55c to $2.20. 55c to $1.65.
"BLOSSOM TIME"
NEXT WEEK BEG. MON. SEATS NOW.
CORNELIA OTIS SKINNER
In the Dramatic Sequences, Mon., Tues., Wed., Thurs., Sat. Eves. and Sat. Mat.
THE EMPRESS EUGENIE
Wednesday Mat. and Friday Evening.
THE WIVES OF HENRY VIII
Eves., 55c to $2.75; Mats., 55c to $2.20. Prices Include Tax.

STRAND 9th & E Sts. N.W. Cont. 11 to 11
MEN ONLY
LAW OF NATURE
TODAY SATURDAY SUNDAY
LIVING MODELS

FILM TIME TABLES

Feature pictures are presented on the following schedule at the theaters named:

Earle—"Frisco Jenny," at 10:45 a. m., 1:05, 3:25, 5:45, 8:05 and 10:25 p. m. Stage shows at 12:05, 2:25, 4:45, 7:05 and 9:25 p. m.

RKO-Keith's—"Half Naked Truth," at 11:41 a. m., 1:39, 3:37, 5:35, 7:33 and 9:33 p. m.

Loew's Fox—"Fast Life," at 11 a. m., 1:45, 4:30, 7:15 and 10 p. m. Stage shows at 12:35, 3:20, 6:10 and 8:55 p. m.

Palace — "Strange Interlude," at 11:15 a. m., 2:20, 4:45, 7:10 and 9:35 p. m.

Columbia—"Heritage of the Desert," at 11:45 a. m., 1:25, 3:10, 4:50, 6:35, 8:20 and 10 p. m.

Metropolitan — "Silver Dollar," at 11:35 a. m., 1:35, 3:35, 5:35, 7:35 and 9:36 p. m.

Rialto—"The Mummy," at 11 a. m., 12:47, 2:31, 4:21, 6:05, 7:55 and 9:46 p. m.

Tivoli—"The Conquerors," at 2:20, 4:05, 5:55, 7:40 and 9:20 p. m.

Ambassador—"Three On a Match," at 2:45, 4:30, 6:15, 8:05 and 9:50 p. m.

AMUSEMENTS AMUSEMENTS

EERIE BEYOND ALL WORDS!
The UNCANNY MASTER OF MAKE-UP!
KARLOFF
IN HIS MOST STARTLING ROLE..
The MUMMY
Extra! NEW YEAR'S EVE SHOW. Celebrate with us 11:30 P.M.
It comes to Life! with ZITA JOHANN DAVID MANNERS
UNIVERSAL PICTURE
25¢ TILL 1 P.M.
RIALTO

AMUSEMENTS

VILLA ROMA
WASHINGTON'S GREATEST
NEW YEAR'S EVE CELEBRATION
December 31, 1932
Dancing 10 P. M. Till DAWN
HAPPY WALKER AND HIS MUSIC
A SUPERB DINNER
Souvenirs—Novelties—Noisemakers
$4.00 Per Person for Everything
For Reservations Phone Kensington 52
Or Apply at San Remo Restaurant 1747 Rhode Island Ave.

AMUSEMENTS

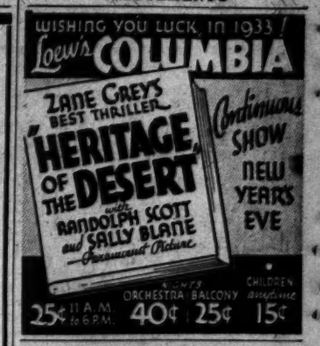
WISHING YOU LUCK IN 1933!
Loew's COLUMBIA
ZANE GREY'S BEST THRILLER
HERITAGE OF THE DESERT
and RANDOLPH SCOTT and SALLY BLANE
Paramount Picture
Continuous SHOW NEW YEARS EVE
25¢ 11 A.M. to 6 P.M.
ORCHESTRA 40¢ BALCONY 25¢
CHILDREN anytime 15¢

ESCUDERO
World-Famous Spanish Dancer and Co.
NATIONAL THEATER.
Friday Afternoon, Jan. 6, 1933, at 4:30
Seats on sale at Mrs. Greene's Bureau, Droop's, 1300 G st. nw.; Dist. 6495.

POST WANT ADS PAY.

STARTS TODAY LOEW'S PALACE

THE NEXT STEP IN TALKING PICTURES IS READY FOR YOU!
Metro-Goldwyn-Mayer's Startling Innovation
NOW AT POPULAR PRICES!
There probably has never been so much curiosity concerning the picturization of a stage success as exists in the case of "Strange Interlude." When M-G-M decided to bring this important American drama to the screen people wondered how it would be possible to achieve in motion pictures the fascinating method of narration which made this great romance so popular during its long New York engagement. The picture marks a new era in talkies.
IMAGINE HEARING SECRET THOUGHTS of each CHARACTER
In the love-life of the beautiful heroine of "Strange Interlude" are her Husband—in name only; her Friend—a willing slave; her Lover—chosen to be father of her child. By means of an entirely new talking picture device you HEAR the secret thoughts of each character.
STRANGE INTERLUDE
THIS PICTURE PLAYED 5 MONTHS on Broadway at $2.
MUST WE CONDEMN THIS WIFE WHO WANTED A CHILD?
She yearned for the touch of a baby close to her heart. One afternoon of happiness—then a lifetime of lies! Was it worth the price she paid?
Two Great Stars Together!
Norma SHEARER
Clark GABLE
IN
STRANGE INTERLUDE
with
MAUREEN O'SULLIVAN • RALPH MORGAN
ALEXANDER KIRKLAND • MAY ROBSON
ROBERT YOUNG • HENRY B. WALTHALL
MARY ALDEN • TAD ALEXANDER
Directed by ROBERT Z. LEONARD
THE SCREEN GIVES MORE POWER TO THIS PULITZER PRIZE PLAY!
The reputation of M-G-M was at stake! This great producing organization, welcomed the responsibility of bringing Eugene O'Neill's masterpiece to the screen!
Extra Attraction LAUREL and HARDY in "SCRAM"

AMUSEMENTS AMUSEMENTS

CELEBRATE NEW YEAR'S EVE WITH US!
5 Complete Stage Shows TOMORROW with NEW YEAR'S EVE FROLIC AT 11:30 P. M.
No Advance in Prices
...HER PAST TRIUMPHS FADE BEFORE THE GREATEST HIT OF HER CAREER
Ruth CHATTERTON
In First National's Frisco Jenny
With LOUIS JAMES
DONALD COOK • CALHERN • MURRAY
ON STAGE 5 BIG ACTS
Today
WARNER BROS.
EARLE
PHONE NA. 3244
Incomparable Entertainment
Broadway's Favorite Comedy Team
1. BLOCK & SULLY
2. VINCENT LOPEZ DEBUTANTES
14 Gorgeous Girls Playing Hit Tunes In The Lopez Manner
3. FRANKIE RICHARDSON
Singing Star of "Sweepside Up," Etc.
4. FRITZ & JEAN HUBERT
5. THE UYENOS
25c To 1 P.M.
Held Over!
SILVER DOLLAR
In Liberty for this First National Hit!
DRAMA THAT WILL ECHO DOWN THE AGES!.....
Star-Studded Cast of Thousands with
EDWARD G. ROBINSON
BEBE DANIELS
ALINE MacMAHON
Added • "PASSING THE BUCK" • "SHANTY WHERE SANTA CLAUS LIVES"
Continuous Shows TOMORROW Last Complete Performances AT 11:30 P. M.
METROPOLITAN
Phone NA. 0484
25c To 1 P.M.

The Washington Post.

FRIDAY DECEMBER 30, 1932 SPORTS

PIXLEE CONSIDERED AS GRID COACH AT CHICAGO U.

This MORNING with SHIRLEY L. POVICH

TEDDY HAYES, former trainer of Jack Dempsey in the latter's championship days, yesterday ridiculed the refusal of Washington high school officials to permit the staging of intercollegiate boxing matches at Tech High School gymnasium by Columbus University.

Hayes, a current visitor in Washington, declared that the school officials' statement that the public associated amateur boxing with prize fighting was amusing and praised the sport as a character builder.

Hayes states the case of amateur boxing as follows:

"Having been associated with the boxing profession for many years, the controversy that has resulted from the refusal of one of your local school officials to allow the Columbus University to utilize the Technical High School gymnasium for its matches, has naturally interested me. Statements made in support of such refusal were amusing, in view of the wide gulf that exists between amateur and professional boxing.

Cites Character-Building Qualities of Bouts.

"Boxing is a sport that builds character. A man who squares off against an opponent in the ring must have courage. He must be mentally alert. He must be resourceful and must have the faculty of coordinating both his physical and mental faculties. The old expression of ring lore, 'Can he take it?' is applicable to any of life's endeavors. The man who can't take a few jolts in life and come back again for more isn't going any place. If you can't laugh off a few hard setbacks, where are you going?

"Boxing stimulates the competitive spirit in its highest form. It generates the spirit prevalent in all Americans; the spirit that carried our boys to victory in the European war. And, incidentally, it was my privilege to serve in that little old fuss under a grand man, Admiral Moffett. I was a chief petty officer and had the honor of convoying a Navy boxing team to the other side that boasted such men as Harry Greb, Ritchie Mitchell, Pal Moore, Andy Chaney and Marty Cross. It was a great experience and goes without saying that my boys knocked them stiff over there.

Boxing in Colleges Making Headway.

"But to get back to the colleges again. Intercollegiate boxing is making great headway. Some day, in the not too distant future, it will have the status of a major sport like football, rowing and track. Teams of the caliber turned out by 'Spike' Webb, of the Naval Academy; Eddie La Fond, at Catholic University, and by others at Penn State, New York University and elsewhere have crystallized great interest in the sport. Matches held by these teams have attracted dyed-in-the-wool sport lovers, who have generally come back for more.

"But to get back to this local difficulty, I wonder if the learned gentleman who ruled against the Columbus University boys has ever seen an amateur boxing match. Such matches run off with shorter rounds, heavier and more thickly padded gloves, than those of the professional game, are not more brutal, if as brutal, as modern football, basket ball or lacrosse. I have never known a boxer, even in the professional sport, who entered the ring in good condition and who was pitted against a man of his own weight and class, who received a serious injury from such an encounter.

Interested in District Boxing Bill.

"I am also interested in the bill, introduced by Representative Hartley and pending before the District of Columbia committee of the House, that will establish amateur boxing on a firm footing in Washington. A law of this nature should be passed, if only for the reason that it will promote a manly sport in local colleges and eliminate the tendency in some institutions to go in for pink teas, lounge-lizarding and general mollycoddleism. I hope, too, that none of the silly, unwarranted and unfounded prejudices of well-meaning but uninformed persons opposing it will militate against its passage."

"It's an old Grosner Custom"

The ANNUAL GROSNER Clearance

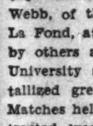

of better men's furnishings

$1.35 Shirts ..... now 95c
$1.00 Ties ..... now 69c
50c Hose ..... now 29c
$1 Shirts & Shorts ... 55c

GROSNER of 1325 F STREET

Judson Hero; Steele Held To Draw

Hectic Struggle Ends at 2-Hour Limit; Referee Casualty.

Burns Unconscious as Ray's Shoulders Are Pinned to Mat.

By BOB CONSIDINE.

LIKE the Biblical story of old in which the more potent wine was saved until the guests had consumed all the vin ordinaire, the scrambled-eared boys of the mat committed their final bout of 1932 last night at the Washington Auditorium and they threw themselves a show that outdistanced any other of the year in the field of excitement, dramatics, surprises and ostensible agony.

The last and best of the year's bouts was a rare two-hour draw between and amongst Ray Steele, vice president, and general manager of the Londos-championed league of rasslers; Frank Judson, former wrestling coach at Harvard; Referees Cyclone Burns and Bennie Bortnick and Promoter Joe Turner, all of whom had a hand in the presentation of the wildest match perhaps ever staged here.

Briefly related, Steele and Judson were laboring along in rather fierce style after about an hour in the ring, when Cyclone Burns, bald-pated overseer of a million matches in the past, got too close to the brandishing arms and legs of the competitors and received Steele's hard heel in his groin with great force. Burns collapsed backward, and Judson leaped on the prostrate Steele and firmly pinned his shoulders down, but Burns lay evidently unconscious on the side of the ring.

Steele Wriggles Out From Under.

The crowd, already excited, had gone quite insane over the situation, what with the unbeatable Steele being pinned and nothing being done about it. Steele finally wriggled loose amid a thundering bedlam of cries for somebody to do something about it, and Promoter Turner jumped in the ring as a couple of his flunkies carted the doubled-up Burns off the scene. Turner began to act as referee ad interim, separating the elephants with words and gestures and at the same time instructing a ringside spectator to "Find Benny Bortnick!"

Mr. Bortnick had already labored in three bouts during the evening and was at that moment reclining somewhere in the audience. He was dragged to the stage, and the excited mob, fearful that Turner was going to declare the match a draw or something, cheered Benny to an echo when he ripped off coat and vest and jumped in the ring. And the boys went at it again. The dramatic interruption came about midway in the match. A half hour from the end Steele went cascading out into the spectators, thrown there by the dogged attack of Judson.

Judson's Defensive Work Good.

Judson, for the great part, wrestled defensively, turning Steele's bull-like charges into nice coups that sent the so-called Crown Prince thumping to the mat. Judson's lone hold was a splendid arm strangle, and a sort of combination arm-strangle and wrist flip, which he learned from its originator, Joe Turner. He seemed to have no great difficulty in breaking Steele's variable holds. Both boys were groggy at the end. It was the second 2-hour draw in the modern history of wrestling here, Steele and Rudy Dusek having presented one nearly two years ago. Joe Turner wrestled Pinkie Gardner three hours to a draw in 1914.

The remaining bouts were incidental. Abe Coleman and Dr. Sarpolis waged a 45-minute draw, Joe Cox beat Charles Lapian in 15 minutes, Milo Steinborn dumped Willie Davis in 5 minutes, and floored Benny Bortnick, the referee, for good measure, and those two venerable old gobblers, Tiger Nelson and Nick Nestor, wrestled for the "world's worst" championship, nicely won by Nestor, who lost to Nelson in 17 minutes.

About 3,500 saw the bouts.

Maj. Griffin Candidate For N. C. A. A. Berth

New York, Dec. 29 (A.P.).—Maj. John L. Griffin, of Chicago, commissioner of the Western Conference, was among the candidates most pprominently mentioned tonight for the presidency of the National Collegiate Athletic Association for 1933, succeeding Dr. Charles W. Kennedy, of Princeton.

Dr. Kennedy, who retired this year as chairman of the board on athletic control at Princeton, was understood to have declined to consider reelection to the position he has held for two years.

Dr. S. V. Sanford, president of the University of Georgia, also has been urged for the presidency by his friends. Dr. Sanford was a candidate several years ago for the office, but yielded in a contest to Brig. Gen. Palmer E. Pierce, who headed the N. C. A. A. 25 years.

The election of Maj. Griffith is coupled with the plans to hold the 1933 annual meeting in Chicago.

TO MANAGE OAKLAND.

Oakland, Calif., Dec. 29 (A.P.).—Ray Brubaker, veteran utility man of the Oakland Club of the Pacific Coast Baseball League, today was chosen as manager of the club succeeding Carl Zamloch. Brubaker came here from St. Joseph of the Western League in 1920.

Sold to Braves

Wide World.
FRANK HOGAN.

GIANTS SELL HOGAN TO BRAVES

New Shifts Expected; Starred as Catcher Despite Bulk.

NEW YORK, Dec. 29 (A.P.).—Francis J. Hogan, of Somerville, Mass., the bulky, shrill-voiced catcher of the New York Giants, today went back to the Boston Braves, the club which traded him to the Giants four years ago.

The deal was announced as a straight cash transaction, but as they gave out the news the Giants dropped a few hints which indicated further shifts were in order which might bring one or more Boston players to New York before the entire matter is cleared up.

It had been known for some time that Hogan was slated to go in Manager Bill Terry's general housecleaning which has resulted in the disposal of eleven players since the disastrous end of the 1932 season. In the course of the trading session Terry obtained Gus Mancuso from St. Louis to fill the post of first-string catcher with young Francis Healey available for relief duty.

Broke in With Braves.

Hogan, a local boy who made good after he left his home precincts, broke in with the Braves as an outfielder in 1925 and promptly was farmed out to the Albany, Worchester and Lynn clubs. He was converted into a catcher at Lynn and backstopped for the Braves in 1927. During that winter he was traded to the Giants with Outfielder Jimmy Welsh for Rogers Hornsby in a deal that rocked the baseball world right down to its heels.

Since coming to the Giants Hogan has been one of the league's outstanding catchers despite his bulk and his lack of speed on the base paths. His batting average fell to .287 in 1932, his worst season at the plate, but he continued his remarkable fielding record by compiling a .983 average while handling 522 chances, more than any other catcher in the league. The year before he established a league fielding record with a .996 average only to see it eclipsed by Earl Grace, of Pittsburgh, in 1932.

Use of Braves' Name Stirs George Marshall

Columbus, Ohio, Dec. 29 (A.P.).—Legal action against a football team, now barnstorming in the South, to prevent it from using the name of the Boston Braves may be started, Joe Carr, president of the National Professional League, said here today.

"The traveling eleven is not the Boston Braves of the National League," Carr said, "and I have been informed that George P. Marshall, president of the Braves, contemplates legal action."

Forward Passing Ace May Sign With Cubs

Milwaukee, Dec. 29 (A.P.).—John Doehring, forward passing sensation of the Chicago Bears, near the close of the National Professional League football season, may get a tryout with the Chicago Cubs as a pitcher when the team goes into spring training, he said today.

Doehring played sandlot baseball in Milwaukee and pitched at Kentucky Military Institute.

Okeson Seen Grid Rules Chairman

Langford Likely to Retain His Post as Secretary.

Biff Jones Denies He's Interested in Berth at Fordham.

By ALAN GOULD
(Associated Press Sports Editor).

NEW YORK, Dec. 29 (A.P.).—Through the haze of tobacco smoke, football talk continued to dominate the winter convention of college athletic leaders today as efforts to fill at least three important coaching positions mingled with speculation as to whether Walter R. Okeson or William S. Langford, both Easterners, would succeed the late Edward K. Hall as chairman of the national football rules committee.

Tentative agreement was understood to have been reached at an executive session tonight to name Okeson as chairman and continue Langford as secretary under a mutually satisfactory arrangement.

Delegates to the National Collegiate A. A. convention from the West and South, as well as the East, were united in favoring the choice of these two men for the executive positions on the rules committee but there had been some disagreement on which to elevate to the chairmanship.

Langford Would Retain Present Job.

Langford, who was closely associated with E. K. Hall for years in the business of football rules-making, told friends today he had no desire to assume the chairmanship, preferred to see Okeson given this position and would continue, if desired, as secretary, so long as his health and business permitted.

Apparently the majority of college leaders were in agreement that the functioning of the rules committee would be less disturbed by the selection of Okeson as chairman, with Langford retained as secretary. Okeson is an officer of Lehigh University and at present commissioner of the Eastern Intercollegiate Association.

As a result of Hall's death, as well as developments of the 1932 season, the annual report of the football rules committee, to be made tomorrow, by Langford, is not expected to launch into any discussion of possible changes in 1933 or make any recommendations. A majority of the committee is understood to be agreed that the radical changes made a year ago have proved satisfactory and should be retained.

The four-year terms of two members, H. J. Stegeman, of the University of Georgia, and Amos Alonzo Stagg, of Chicago, have expired, but both are expected to be reelected as their district representatives on the football committee.

No Move to Expand Membership.

Due to the present restricted geographical set-up of the National Collegiate A. A., limiting membership on any of its committees, no move will be made to expand the membership of the football body to give immediate representation to the new Southern Conference line-up, consisting of the colleges in the Carolinas, Virginia and Maryland. Stegeman or his successor will continue to represent the entire South.

Meanwhile, although many may have been called for consultation, none has yet been chosen to fill gaps in the coaching ranks at Chicago, Fordham and Holy Cross.

Jimmy Phelan, of Washington, former Notre Dame quarter back, has been mentioned in connection with all three of the jobs under chief discussion. Jimmy Crowley, of Michigan State, one of the "four horsemen," also has been prominently mentioned as a possible successor to Maj. Frank Cavanaugh at Fordham, but he has given no indication he wants to leave his present post.

Biff Jones Is Not Interested.

Capt. Lawrence M. (Biff) Jones, Louisiana State's head coach and former West Point mentor, was brought into the Fordham discussion today when it developed the genial Army officer had been approached by Jack Coffey, Fordham's graduate manager. Capt. Jones, however, promptly told Coffey he was not a candidate and intended to return to L. S. U., where he has just successfully completed the first year of an anticipated four-year term of military as well as athletic duty.

Holy Cross, where Capt. J. J. McEwan was ousted as football coach late in the season as a result of internal differences, was not conspicuous in the lobbying.

POST MORTEMS . . .

Paul Andrews, who was thrown into the deal for Danny Macfayden by the Yankees simply for good measure, won more games with the tail-end Red Sox than Macfayden won for the pennant-winning Yanks . . . the football coaching earthquake at Temple shook John Dagrossa loose from his job as Heinie Miller's assistant . . . Mike Palm, another former Georgetown assistant coach, is also casting about for employment . . . back in 1920 Goose Goslin robbed Earl Whitehill of a no-hit game . . . they were team mates with Columbia in the South Atlantic League and Whitehill had a no-hit game in his possession until two were out in the ninth . . . then the Goose misjudged a line drive that went for a hit . . . local fans who saw the Goose perform in the Washington outfield from 1921 to 1925 will understand . . . Prof. Badger, of the N. Y. U. faculty, is the author of one of the football season's niftiest nifties . . . he told the coaches football in some colleges needs to be deodorized, not deemphasized.

Joe Raspi, preliminary boy at Portner's, is called "Little Caesar," because he bears a striking resemblance to the face usually mounted on the most popular Julius Caesar busts . . . a well-founded report indicates that Frankie Genaro, former world flyweight champ, will appear on an Alexandria card within a few weeks . . . Teddy Hayes, former trainer of Jack Dempsey, vouches for the fact that Les Kennedy, who beat Bob Godwin at Portner's last Tuesday, gave Max Baer a thorough beating on the Pacific Coast eighteen months ago . . . and Dutch Bergman, of C. U., can have the job as Holy Cross coach for the taking . . . but is uninterested . . . some lightweight rider will be given a great many Whitney mounts next season with Robertson and Workman finding difficulty in keeping their weight down below 112 and 115, respectively . . . last year it was Buddy Hanford who did most of the Whitney lightweight work . . . despite the recent rain and snow the Rock Creek golf course is in excellent condition, due to the hilly and rolling terrain.

Dempsey Weighs Hometown Offer

Salt Lake City Group Bids $300,000 for Baer-Schmeling Bout.

Salt Lake City, Dec. 29 (A.P.).—Jack Dempsey, former world's heavyweight boxing champion and fight promoter, today telegraphed assurance that a $300,000 offer from this city for a bout between Max Schmeling and Max Baer would receive his consideration.

He wired the sports editor of the Deseret News:

"Salt Lake's wonderful offer is being given every consideration. My home town is first and foremost in the bidding, other things being equal. I am being flooded with offers, all of them great. The following cities are hot after the match: Philadelphia, Pittsburgh, Cleveland, Dayton, Detroit, Chicago, Los Angeles, New York City, and Miami. New York City and State officials are pressing me to stay here.

"Meanwhile, I will not lose sight of Salt Lake City and its generous invitation. Best New Year's wishes to all my home town friends."

GALLAUDET, COLUMBUS OPPOSE

Local Court Foes to Clash Tonight at Tech's Gym.

IN the holiday season's sole item of college athletics, Gallaudet College's well-trained basket ball team will meet up with the untried but potent Columbus University squad tonight at Tech High gymnasium at 8:30 o'clock. The game, bringing together two virtually evenly matched foes, represents the first "home" game Gallaudet has played away from its cramped little gymnasium since basket ball became a part of the sports routine.

On the eve of the battle, Coach Wally Krug of Gallaudet has shifted about his line-up to fill the gap left by the injury Kenneth Burdett suffered in a rough scrimmage session yesterday. Wells Logan has been moved up from the second team to serve as tap-off man tonight. He is as tall as Burdett, 6 feet 2 inches, but lacks the latter's polish.

Blues Boast Team Of Veterans.

Veterans will man every other position on the Gallaudet team, Capt. George Brown and Johnny Davis, iron-legged forwards, and Jimmy Rayhill and Sparky Koziar, guards, are the youths concerned, all of them capable of much smooth play on the basket ball floor. Among the subs are Heimo Antila, Seth Crockett, Roy Turner and Cecil Davis. Burnett, injured center, may play anyway, if Logan fails to get the tap-off consistently.

Coach Tubba Farrell, of Columbus, has gathered a representative flock of former high school boys around him for tonight's game. Bill Payne, long an all-around athlete at Western, is in center, with Downey Rice, former Central High ace, a ready substitute, who can also fill in at guard. Bob Smith, who played well for St. John's near the end of his high school days, plays at one of the forwards and Nate Friedenberg, a member of last year's J. C. C. Big Five, will be his running mate.

A preliminary game between Gonzaga and the Gallaudet Reserves starts at 7:30 o'clock, with the bigger game to follow. Admission is 40 cents.

Paul Outslugs La Barba to Win

Feather Champion Gains Decision; Jones Bows to Rosenbloom.

Chicago Stadium, Chicago, Dec. 29 (A.P.).—Tommy Paul, Buffalo, N. Y., recognized by the National Boxing Association as featherweight champion, proved that he was no mistake tonight, by defeating Fidel La Barba, Los Angeles, ranked as the outstanding challenger, in their 10-round battle in the Chicago Stadium.

Paul outboxed and outslugged the Pacific Coast youngster to the amazement of 5,926 spectators, who paid $8,640 to witness the bout.

The verdict was not unanimous. One judge voted for a draw, and the other arbiter joined with the referee, Joe McNamara, who cast his ballot 52 to 48 in favor of Paul.

Paul earned the verdict by his aggressiveness and sharp hitting. Neither came near scoring a knockdown. The bout was not a championship affair.

Maxie Rosenbloom, recognized in some spots as light heavyweight champion, slapped and cuffed his way to an easy decision victory over Billy Jones, Philadelphia Negro, in a 10-rounder.

Girls Reach Semifinals In U. S. Indoor Tennis

Brookline, Mass., Dec. 29 (A.P.).—Helen Grawn, of Detroit, qualified to meet Louise Harding, of Brookline, and Joanna Palfrey, of Sharon, qualified to meet Helen Jones, of Swampscott, today in the singles division of the National Girls' Indoor Tennis Tournament.

In the doubles Miss Jones and Miss Palfrey reached the final round and will be opposed by Marian Wood and Louise Harding, greater Boston team, tomorrow. Miss Grawn entered the semifinal round by defeating Miss Rosemary Kerrison, of England, 6—4, 6—0. Louise Harding, who will be Miss Grawn's opponent tomorrow, entered the semifinals yesterday. Miss Palfrey, top seeded player in the tournament, eliminated Virginia Hollinger, of Dayton, Ohio, 6—0, 6—2. Miss Hollinger was suffering from a heavy cold and defaulted in the doubles match.

Trojan Plays Are Shown Scribes

Jones Shifts Interference and Grooms Long Passes.

Coast Team Remains 10-7 Choice; Pitt's Players Ready.

By PAUL ZIMMERMAN.

LOS ANGELES, Dec. 29 (A.P.).—Coach Howard Jones of Southern California lightened the practice burden which rested today on the shoulders of the unbeaten Trojans.

He sent the squad through a shortened workout with very little dummy scrimmage included in the preparatory exercises which were open to newspapermen.

The semisecret drill was a direct departure from other years when the gates of Bovard Field were closed to all comers before important games such as the impending contest with Pittsburgh at Pasadena January 2.

When questioned about possibility of information getting out which might tip off some of the new formations to the opposition Coach Jones enjoyed a good laugh.

"I've changed things around a little," he admitted, "but I'll bet none of you fellows can tell me what the difference is and I didn't hold back anything either."

Trojan Attack Puzzle.

There was no one willing to deny the statement. After a moment's hesitation he added, with a broad grin:

"Don't let that bother you. Some of my assistants who have been out there all the time haven't figured out several of the changes either."

All of which only served to make more puzzling the proposed method of attack the Trojans plan to use against the Panthers. Jones said he had changed the assignments of several of the players on forming interference for the ball carriers. He also has some new pass plays, all long ones.

The odds of 10 to 7 continue to favor the Trojans, who have won all of their three previous appearances in the Rose Bowl tournament game.

The ticket sale has gone along slowly, with no indication there will be anywhere near the capacity crowd of 84,000 persons. Estimates were that less than 50,000 tickets had been sold.

Pitt Squad Takes Light Drill.

Tucson, Ariz., Dec. 29 (A.P.).—The Pittsburgh Panthers launched the final phase of their training for the Southern California game at Pasadena January 2, with a short light workout in their desert rendezvous near here today.

The drill, which was radically different from the previous work, inaugurated what Coach Jock Sutherland termed the "tapering-off process." It will be continued Friday and Saturday.

The players spent a good part of the morning with calisthenics, threw passes for a while and finished with a short signal drill.

The Panthers were still evading colds or other illnesses and the slightly injured were rapidly rounding into condition to hearten the trainers and team physician, Dr. Robert Sheanor.

Warren Heller and Mike Sebastian, back field stars, were reported in fine shape after minor injuries in scrimmages, and Paul Cuba, big tackle, carried from the field recently, was much improved. He will play against the Trojans.

Capt. Paul Reider, who has been suffering from a bad leg, is the only man who may not play, Dr. Sheanor said.

Record Field Starts In Miami Open Today

Miami, Dec. 29 (U.P.).—A record field of amateur and professional golfers will tee off tomorrow on the opening round of the ninth annual Miami open golf tournament over the Miami Municipal Park course.

Among the prominent entrants are Gene Sarazen, United States and British open champion; Walter Hagen holder of many professional titles; Bill Burke, 1931 open champion; John Golden, veteran Ryder Cup player; Denny Shute, winner of the recent $10,000 Miami-Biltmore open; Joe Turnesa and Willie Klein, former winners of the Miami open; Henry Ciuci, Mike Grady, Eddie Williams and a host of others.

SCHAAF PLANS TRAINING.

New York, Dec. 29 (U.P.).—Ernie Schaaf, of Boston, will start training Monday for his January 6 heavyweight bout with Stanley Poreda, Jersey City heavyweight, it was announced today at Madison Square Garden.

. . . MEN!

Here's Value—a SCHLOSS BROS. —Suit— —Topcoat— —O'Coat— $16.85

—and to top off the ensemble a Haddington Hat, $2.95

MEYERS MEN'S SHOP 1331 F STREET

May Leave G.W.

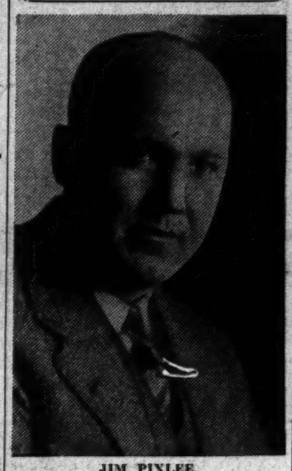

JIM PIXLEE.

EAST'S STARS SCRIMMAGE ON COAST

Play Against Former Stanford Gridmen as Game Nears.

SAN FRANCISCO, Dec. 29 (A.P.).—Scrimmage for the Eastern forces and a long drill on pass defense for the Western Stars were the highlights of the practice programs today in the East-West preparations for the annual charity football game here January 2.

The Eastern representatives charged against an opposing squad composed mainly of former Stanford players. While the scrimmage was not as heavy as the one a couple of days ago when Harry Newman, Michigan quarterback, injured an ankle, it was sufficiently rigorous to put the East squad on edge.

Crowley, of Yale, Rejoins Squad.

Coaches Andy Kerr and Dick Hanley welcomed the return to action of Joe Crowley, Yale half back, who has nursed a wrenched knee since arrival ley teamed up at right half back in at the Stanford training camp. Crowone of the back field units that also included Bart Viviano, Cornell, at quarter back; Joe Zapustas, Fordham, at left half, and Bob Rowe, Colgate, full back.

The other combination saw Jack Manders, Minnesota, at quarter; Gil Berry, Illinois, left half; Pug Rentner, Northwestern, right half, and Roy Horstmann, Purdue, full back.

At their University of California practice field, the Western gridders went through a long session. It included dummy scrimmage both on offense and defense in addition to an intensive drill against aerial attack.

Tentative Line-Up Decided.

Coaches Orin Hollingbery and Dana Bible have tentatively decided upon a starting line as follows: Ends, Steve Hokuff, Nebraska; Ralph Stone, Olympic Club; tackles, Bill Morgan, Oregon, and Jack Johnson, Utah; guards, Clem Senn, Washington State, and Charles Molinari, Santa Clara; center, Lawrence Ely, Nebraska.

Coach Hollingbery said no effort would be made to select a starting back field for a few days. From the East's camp, Coach Kerr said starting line-ups of his squad probably would not be announced until the day before the game.

GARDEN CANCELS BOUT.

New York, Dec. 29 (A.P.).—Madison Square Garden today announced cancellation of its boxing program for tomorrow night as Isadore Gastanga, one of the principals in the main event, reported ill with a cold or influenza.

Gastanga was scheduled to box Tom Heeney, of New Zealand, in the main 10-round bout.

PRIMO CARNERA WINS.

San Antonio, Tex., Dec. 29 (U.P.).—Primo Carnera, 261-pound Italian, tonight won an easy decision over Jack League, 195-pound San Antonio fireman-pugilist, after toying with the latter for 6 rounds.

Wright ARCH PRESERVER SHOE

In the matter of COMFORT

The Last Word in "Foot Comfort" combined with present-day styles for the discriminating shoe purchaser — constructed to make walking easy and a pleasure.

Wright ARCH PRESERVER SHOE

"No foot too hard to fit"

BOYCE & LEWIS

Custom Fitting Shoes

439 7th St., N.W.

G. W. Mentor Sounded on Transfer

Name Among Those Seen Eligible for Stagg's Post.

Verbal Contract With G. W. Ends in June After 4 Years.

THE possibility that Head Coach Jim Pixlee, highly successful dispenser of football knowledge at George Washington University, would be called to Chicago University to fill the post of football coach there, to replace the venerable A. A. Stagg, loomed yesterday as Pixlee and his assistant coach, Len Walsh, returned from the New York meeting of the gridiron tycoons.

Pixlee admits he was approached by "friends of Chicago" with a view to ascertaining his reactions toward taking the job—if it were offered to him, and withheld comment from them. At least five other coaches also were listed by Chicago as "eligibles" and were approached in the same way by friends of the coachless university.

Verbal Contract Here Expires in June.

Coach Pixlee's verbal contract with George Washington University expires in June. When he came to Washington, at the behest of his friend of long standing, Dr. Cloyd Heck Marvin, president of G. W., he entered into a tacit agreement with Marvin to put the Colonials on the map in football. He asked for four years' grace. The recent conquests and rise of the local school are too fresh in mind to bear retelling, suffice to say that, playing against first-

Continued on Page 12, Column 6.

Candidates Numerous For Chicago U. Post

New York, Dec. 29 (A.P.).—"At least six or eight men are under consideration for the position of head coach, formerly held by Alonzo Stagg, at the University of Chicago," said Thomas N. Metcalf, athletic director of the institution, today while attending the football coaches' meeting here.

"No choice has been made and none will be made for some time," Metcalf added. "I have talked with several men here, but I am not at liberty even to mention their names."

The Correct Dress for the New Year Festivities

Distinguished Evening Clothes

Saltz Brothers Full Dress Suits $45.00

Saltz Brothers Tuxedos $38.50

Our January Sale Now in Progress

SALTZ BROS.
1341 F St. N.W.

REGAL FLAG PAYS $32.20 IN JEFFERSON PARK FEATURE UPSET

Park Scores Easily With 15-1 Shot

Beats Sandwrack by Four Lengths on Heavy Track.

JEFFERSON PARK, New Orleans, Dec. 29 (A.P.).—The Pinetree Farm's colt, Regal Flag, sprang an upset here this afternoon when he performed as if much the best to win the featured Arkansas Purse of a mile and 70 yards, returning his backers $32.20 for a $2 ticket. The son of Sun Flag passed the judges four lengths clear of the heavily backed Sandwrack, which had Gilbert in the saddle. Wrigley Field was third, another length and a half behind.

Though Old Sol was out in all his glory most of the afternoon, the track remained very heavy, and Regal Flag took 1:55 1-5 to negotiate the distance.

There was little to the running of the race. Monte Park, on the winner, allowed Surly to show the way for nearly a half mile, then shot Regal Flag into a clear lead which never was threatened. Sandwrack was outrun for 6 furlongs, then closed ground impressively to catch Wrigley Field in the final furlong.

Mills Rides Piecemeal To Victory.

Hank Mills kept to the path on the inside and succeeded in guiding the well-played Piecemeal to a driving victory over the unfortunate Klipdrift in the curtain raiser.

Johnny Gilbert piloted home his 211th winner in the sixth race astride the filly, Yankaway, a field horse which won by three lengths to pay $11.20. Aileen C. finished five lengths before Major Gomez for the place. Yankaway possessed all the foot of the field. She broke in motion and left no doubt as to her superiority at any time. Aileen C. was always the chief contender, but could not extend the winner.

Supports Local Boxing Law

Teddy Hayes (right), former trainer of Jack Dempsey in the latter's championship days, is renewing an old acquaintanceship in Washington with William A. Roberts, of the District Corporation Counsel's office and a faculty member of Columbus University. Hayes ridiculed the refusal of local high school officials to permit Columbus U. to stage intercollegiate boxing matches at the Tech High gymnasium on the grounds that amateur boxing is associated with prize fighting. He urged passage of the Hartley bill to legalize amateur boxing in the District.

RETURNBOUT FOR LOWRY AND RASPI

Intercity Foes Battle on Portner's Card Next Tuesday.

BOB LOWRY, hard-hitting local lightweight who is unbeaten in his eight professional fights, yesterday was matched with Joe Raspi, Baltimore's "Little Ceasar" of the ring, in the main six-round preliminary of the boxing program that will feature Joey Goodman, junior welterweight star, and Tony Stetz in a ten-rounder next Tuesday night at Portner's Arena, in Alexandria.

Lowry and the veteran Raspi are meeting in a return match. A few weeks ago the Baltimore battler substituted for his younger brother at Portner's in a four-round go and lost the decision after a slambang bout.

Matchmaker Frankie Mann also announced a four-round scrap between Barefoot Green, of Fredericksburg, and Jack Hollingsworth, football player from the St. Mary's Celtics. Green, a heavyweight, with a record of nine straight knockouts as an amateur, flattened his first professional opponent, Johnny Perussi, in the third round, and recently decisioned George Estes in a six-rounder.

Manley and Brown Clash.

The eight-round semiwindup will find Roy Kid Manley, Arkansas southpaw, facing Buster Brown, Max Waxman's protege. Manley has shown marked improvement since he joined Harry Groves' stable.

Goodman, Richmond, Va., 140-pounder, yesterday went through his second day of vigorous training in the District. In addition to his road work he is working out at the Jewish Community Center each afternoon, and those who have watched him go through the paces say that he shows speed, color and a potent left hand. It will be Goodman's first bout at Portner's, although he has been a consistent main-round fighter during the past five years.

Stetz, a southpaw, packs a terrific wallop. Making his bow at Portner's recently, he had the best of Arthur De Beve until he lost in the seventh round on a foul.

Record Community Center League Opens Next Week

24-Team Loop Plays in 2 Sections With Winners Meeting for Title; 15 Games Scheduled for First Week.

TWENTY-FOUR teams, embracing the pick of the amateur court talent molded into high-powered machines, will begin play in the Community Center League Tuesday night. Reorganized on a larger scope the league anticipates a banner season, keener competition among the teams and an increase in fan interest and attendance at all games.

Only fifteen games are on the opening week's program, but the remainder will swing into action the following week and from then on all will be busy. Every night, with the exception of Saturdays and Sundays, will find some teams playing.

Brisk rivalry is expected in both divisions. Sholl's, A. A. U. champions; United Grays, Bureau of Investigation and Atlas teams have been assigned to the same division, guaranteeing the maximum of action.

A plan drawn up by Winfree Johnson, director of the loop, whereby the winner and runner-up in each division will clash in a play-off for the championship, has been adopted. The Washington Post will carry daily reports and box scores of all games each morning, in addition to publishing the standing of the teams and schedule of games!

Next week's schedule follows:

SECTION A.
TUESDAY.
Rhode Island Avenue vs. Atlas, at Central, 7:30 p. m.; Sholl's vs. Swann, at Central, 8:30 p. m.; Sup. of Documents vs. Utah State Society, at Central, 9:30 p. m.; Bureau of Investigation vs. Drakes, at Roosevelt, 8 p. m.

WEDNESDAY.
Tremonts vs. Atlas, at Roosevelt, 8 p. m.; Sigma Phi Lambda vs. Northern Preps, at Hine, 9 p. m.

THURSDAY.
Sholl's vs. Sup. of Documents, at Central, 8:30 p. m.; United Grays vs. Tremonts, at Central, 9:30 p. m.

SECTION B.
TUESDAY.
Clovers vs. Millers, at Eastern, 8 p. m.; Olmsted vs. Delaware & Hudson, at Roosevelt, 9 p. m.

WEDNESDAY.
Mercury vs. Olmsted, at Eastern, 8 p. m.; Anacostia Business Men vs. First Baptist, at Hine, 8 p. m.

THURSDAY.
Naval Reserves vs. Congress Heights, at Hine, 8:15 p. m.; Millers vs. Mercury, at Hine, 9:15 p. m.; Crescents vs. Mt. Vernon, at Central, 7:30 p. m.

CANZONERI CHOICE OF EXPERTS

Lightweight King Is Voted Best Fighter in Country.

NEW YORK, Dec. 29 (A.P.).—Fifty-five experts, making their choices in the annual New York Sun poll, today picked Tony Canzoneri, lightweight champion, for the second straight year as the best fighter for his weight and inches in the world.

Disdaining Max Schmeling, nominal king of the fistic realm because of his choice over Champion Jack Sharkey as the outstanding heavyweight, as well as such a spectacular puncher as Jimmy McLarnin, the welterweight, 35 of the experts voted for Canzoneri, while the remaining 20 split their ballots among nine men.

The ten men and the votes they received were:

Tony Canzoneri, lightweight, 35; Max Schmeling, heavyweight; Billy Petrolle, lightweight; Mickey Walker, light-heavyweight, each 4. Kid Chocolate, featherweight, and Jimmy McLarnin, welterweight, each 2. Max Baer, heavyweight; Baby Arizmendi, featherweight; Young Corbett, welterweight, and Midget Wolgast, flyweight, each 1.

Last year, when 64 votes were cast, Canzoneri led with 27, with Walker second with 21 and Christopher (Bat) Battalino, then featherweight champion, third with 6.

The highlight of the flashy little Italian's campaign during the past year was his one-sided conquest of Billy Petrolle, in Madison Square Garden, in a match that showed Canzoneri, former boot polisher on the streets of New Orleans, at the peak of his form. He is a brilliant boxer and a cutting, damaging puncher. He dropped two decisions during the 1932 campaign, both disputed, and both to Johnny Jadick in Philadelphia. He knocked out Lew Kirsch, Frankie Petrolle and Battling Gizzy, and won decisions from Ray Kiser and Harry Dublinski.

By PAUL MICKELSON.
(Associated Press Sports Writer).

WHEN Gus Moreland, youthful shotmaker from Dallas, Tex., entered the Western Amateur last August he was almost pathetically sad.

Despite his victory in the Trans-Mississippi championship and his exceptionally fine record, he had been left off America's Walker Cup team, and he was deeply hurt.

As the championship drive went on, Gus kept his broad Texas grin wrapped up and grimly went about his job until he succeeded in defeating Charlie Seaver of Stanford University, a selected member of the cup team, in a sizzling match.

When that battle was over and another Walker Cup member, Don Moe, of Portland, Oreg., had been erased from the championship picture, he loosed his first grin of the week.

Ira Couch, a long hitter from Chicago, was Moreland's rival in the 36-hole final. It was a ding-dong struggle all morning, but Gus held the edge without much enthusiasm until they putted out the eighteenth hole.

As he strolled toward the clubhouse, a messenger boy handed him a telegram.

"Whoops," he shouted to a group of friends. "Will I accept? And how?"

The telegram was an invitation to compete on America's Walker Cup team.

Gus was a different player that afternoon, crushing Couch, 5 and 4. He starred in Walker Cup play, too.

AGUA CALIENTE RESULTS.

(Associated Press.)

FIRST—Five and one-half furlongs; purse, $500; claiming; for 3-year-olds and upward.
Broadway Call, 107 (Saunders) 52.40 16.60 5.20
Miss Mopocco, 102 (Todd) ... 5.40 4.40
By Wire, 110 (Molter) ... 4.60
Mailliw, *Boy Friend, Dealer, Bright Comet, Boot Top, *Peace Dove, Bonnie Betty, *Bal Ele and Lucky Prospero also ran. Time, 1:07 2-5.
*Field.

SECOND—Six furlongs; purse, $500; claiming; for 4-year-olds and upward.
Guide Right, 114 (Langdon) 23.40 8.40 4.20
Lampblack, 115 (W. D. Wright) 5.40 3.20
Kensington, 107 (Saunders) ... 3.20
Scimitar, Flying Ace, Miss Cheyenne and Dr. Louis Hamman also ran. Time, 1:13 2-5.

THIRD—Five and one-half furlongs; purse, $500; claiming; for maiden 2-year-olds.
Prom Girl, 107 (H. A. Fisher) 4.20 5.60 3.40
Volquary, 110 (W. D. Wright) ... 9.40 6.80
Custodian, 110 (H. G. Grayson) ... 3.00
John P. Mills, Stimble, Beautiful Bells, *Eudora C., Pecos Girl, Fairy Street, *Safe Way, *Plenty French and Las Gazos also ran. Time, 1:07 2-5.
*Field.

FOURTH—Six furlongs; purse, $600; claiming; for 3-year-olds.
Hokusao, 107 (Saunders) ... 7.80 4.80 4.20
Las Palmas, 104 (Sullivan) ... 6.20 4.80
Bright Knot, 107 (Lowrey) ... 3.80
Sophist, Ono, Knights Cap and Lady Marnock also ran. Time, 1:12 1-5.

FIFTH—One and one-sixteenth miles; purse, $500; claiming; for 3-year-olds and upward, fillies and mares.
Bagiel, 112 (Perry) ... 4.20 2.80 2.60
Wee Drop, 113 (Wright) ... 3.20 3.20
Translucent, 112 (G. Fowler) ... 3.80
Facchina, Belgian Lass, Playbird and Alyssum also ran. Time, 1:48.

SIXTH—One mile and 20 yards; purse, $500; claiming; for 3-year-olds and upward.
Calzona, 107 (Saunders) ... 51.60 12.80 5.40
Big Bo, 110 (H. L. Fisher) ... 6.80 4.00
Loula H., 112 (Knight) ... 20.20
Birdie Wrack, Fair Catch, Washington Rose, Navy Girl, Voltacast and Dubrie also ran. Time, 1:44 3-5.

SEVENTH—One mile and 20 yards; purse, $300; claiming; for 3-year-olds and upward.
Fair Orb, 107 (Bernius) ... 11.60 9.00 4.40
Coat o' Mail, 110 (Humphries) ... 4.80 2.80
Capt. Gilbert, 115 (G. Smith) ... 2.40
Paul Hirtenstein, Lieut. Kelly, Zinn, Salama and Olga also ran. Time, 1:43 1-5.

135-Pound Gridmen In Intercity Contest

An attractive intercity football game is carded Sunday, with the 135-pound eleven of the Curtis Bay Athletic Club, of Baltimore, invading Alexandria for a tussle with the champion Virginia A. C., of that city. The fray will start promptly at 2:30 o'clock.

The Virginians won the northern Virginia title in addition to the city crown. They boast one of the strongest teams in their division in this neck of the woods.

Cobb's Steady Attack Wins Godfrey Bout

Philadelphia, Dec. 29 (A.P.).—A relentless attack carried Walter Cobb, Baltimore battler, to a ten-round decision over George Godfrey, giant Leiperville, Pa., Negro, in the wind-up bout at Convention Hall tonight.

Outweighed by 25 pounds, Cobb drove in, punishing his 253-pound opponent with a solid right body smash and a stiff left.

Godfrey opened a bad cut over Cobb's left eye in the seventh, but the Baltimore slugger, undaunted, kept up his battering attack to carry the bout from start to finish.

D. & H. MEETS ST. MARTIN'S.

Delaware & Hudson will oppose St. Martin's unlimited tossers tonight at 8 o'clock on the Saints' floor. All players are requested to report promptly.

WANT A GAME?

The Weather Bureau basket ball team wants a game tonight with a team having a gym. Call Potomac 4300, Branch 47.

AGUA CALIENTE ENTRIES.

(Associated Press.)

FIRST RACE—Six furlongs; purse, $500; claiming; for all ages.
1 Carol Hills... 107 | 10 Susu ... 107
2 Diodoro ... 112 | 11 Lakeland ... 112
3 *Brt. Outlook 107 | 12 *Duplicity ... 105
4 *Coalingo ... 105 | 13 Witeon ... 110
5 *Gen. Khan... 107 | 14 *Evalyn R. ... 104
6 *Publication ... 107 | 15 *Segunda ... 92
7 Florida Gold. 112 | 16 *Sycamore ... 102
8 *Kittys Gem.. 102 | 17 Brn. Thistle. 109
9 *Richu ... 107 | 18 *Beset ... 102

SECOND RACE—Five and one-half furlongs; purse, $500; for 2-year-old maiden fillies.
1 Genevieve M.. 115 | 6 Fly Fast... 115
2 Prom Girl ... 115 | 7 Silk Covering 115
3 Peace Times... 115 | 8 Miss Monoa... 115
4 Plum Shot... 115 | 9 Jesso ... 115
5 Lower Ten... 115 | 10 Durb ... 115

THIRD RACE—Six furlongs; purse, $500; claiming; for 3-year-olds.
1 *Parawick ... 104 | 10 *Chick G'nea 101
2 Watermark ... 110 | 11 *Speedy C'lie. 106
3 *French Honey 104 | 12 *Waiemi ... 106
4 Straightaway... 112 | 13 Koji ... 111
5 *Blk. Signal... 104 | 14 Indian Game. 112
6 Cassada ... 109 | 15 Lord Vale... 110
7 Sir Satin ... 112 | 16 *Bay Leaf... 104
8 *Vera Crofton 101 | 17 *Jillion ... 107
9 Satin Princess 107 | 18 *King Caress. 107

FOURTH RACE—Five and one-half furlongs; purse, $600; allowances; for all ages.
1 Bamboula ... 100 | 4 Lampblack ... 115
2 Red Comet... 103 | 5 Book Bard ... 103
3 Porternesia ... 115 | 6 Midshipman ... 103

FIFTH RACE—One and one-sixteenth miles; purse, $700; claiming; the Mesa Grande; for all ages.
1 Zevar ... 112 | 5 Huddersfield... 114
2 Gallineta ... 108 | 6 *Black Fool... 110
3 *Tack ... 110 | 7 Royal Julian... 115
4 *Eskimo ... 108 | 8 *Nacho ... 104

SIXTH RACE—One and one-sixteenth miles; purse, $500; claiming; for all ages.
1 *Voltear ... 108 | 5 *Um. Princess. 105
2 *Pink Slipper. 90 | 6 *Ador. Cargo.. 105
3 *Wizardry ... 108 | 7 *Sir Dean... 108
4 El Monte... 113 | 8 *Voyage ... 108

SEVENTH RACE—One and one-sixteenth miles; purse, $500; claiming; for all ages.
1 Kranz Baby... 107 | 5 *Gen. Keeps... 108
2 *Sam Gilmore 108 | 6 Tap Dance ... 110
3 War Over... 98 | 7 *Sure Hills... 108
4 *Nappus ... 93 | 8 Jug Band ... 110
*Apprentice allowance claimed.
Weather, clear; track, fast.

CONFIDENCE

In Miller long wear, riding comfort, nonskid protection and safety in emergencies—in short satisfactory performance at a reasonable cost—were our reasons for taking on the representation of the line. All we ask is the opportunity to explain these features in detail.

WILLARD BATTERIES
Quick Starts and Many of Them

WASHINGTON BATTERY CO.
1146-19th ST. N.W. at M ST.

Katherine Rawls Breaks 3 Records

Miami, Dec. 29 (U.P.).—Three national swimming records were shattered today in the opening session of a three-day meet featuring Olympic performers when Katherine Rawls, 15-year-old lass, swam the 440-yard breast stroke.

Miss Rawls' time for the 440 was 6 minutes 52.2 seconds, compared to the old record of 7 minutes 18 seconds, made in 1925 by Agnes Geraghty. Intermediate marks broken by the Fort Lauderdale girl were for 400 yards and 300 yards.

She sprinted the 400 in 5 minutes 53 seconds and the 300 in 4 minutes 37.2 seconds. The old 400 mark, held by Agnes Geraghty, was 6 minutes 29.6 seconds, while the 300, also made by Miss Geraghty, was 4 minutes 44 seconds.

Miss Rawls is an all-around aquatic performer, being a member of the 1932 Olympic diving team as well as national champion at 880 yards free style, 220 yards breast stroke, 300 meters medley and 10-foot spring board.

In a 400-yard free style swim against time Lenore Kight, of Homestead, Pa., also an Olympic swimmer, came within .2 second of shattering Helen Madison's record of 5 minutes 6.2 seconds, set in 1930 at Miami.

Georgia Coleman, Los Angeles, made her first appearance since winning the Olympic fancy diving championship in an exhibition with Miss Rawls, Helen Meany, 1928 Olympic diving champion, and Dick Degenej, University of Michigan.

WESTERN PLAYS ALUMNI.

Another lamb will be led to slaughter this afternoon at Western where the varsity is to meet the Alumni quintet in a game at 2:30 o'clock. In a second game two Alumni teams will battle it out.

Bob Freeman, center at Penn, Herb and Jim Thompson, of Duke, Roy Yowell and Buckey Buscher, Bernie Buscher and Warren Rabbitt, of Maryland, will be on hand to play for the grads. Their ranks will be augmented by the presence of Bob Wilson and Don Garber.

COLONIALS WANT GAME.

The Colonials have the use of the Hyattsville Armory Sunday at 1 p. m., and would like to book a strong opponent. Players are also wanted. Call Manager Bowers at Hyattsville 1359.

JEFFERSON PARK RESULTS.

(Associated Press.)

FIRST—One and one-sixteenth miles; purse, $400; claiming; for 3-year-olds and upward.
Piecemeal, 102 (Mills) ... 6.40 3.20 2.80
Klipdrift, 104 (Lewis) ... 8.20 3.20
The Break, 115 (Gilbert) ... 2.80
Singing Kid, Foolhardy, *Carlino, Dick Porter, *Checkmate, Magna Mater, Yarrow, Duchess of York and *Catalan's Idol also ran. Time, 1:57 4-5.
*Field.

SECOND—Six furlongs (out of chute); purse, $400; claiming; for 3-year-olds and upward.
Alcove, 110 (T. P. Martin) 12.40 6.00 3.60
Light Nun, 109 (M. Parke) ... 8.20 4.20
Beguile, 117 (H. Mills) ... 2.60
*Blue Hawaii, *Round Up, Silverman, *Regusted, Vonnie, Noel's Dress, One Long Hop, Joan K. and The French Rose also ran. Time, 1:19 4-5.
*Field.

THIRD—Six furlongs (out of chute); purse, $400; claiming; for 3-year-olds and upward.
King Cherokee, 112 (A. Beck) 7.40 4.20 2.80
Ad Remmcon, 112 (J. Dupuy) ... 6.80 3.60
*Jeff O'Neil, 112 (H. Chinn) ... 3.80
Mueller, Occurrance, Thelma L., *Comm. Kennedy, Hippias, Alamae, Fort Worth, *Old Kickapoo and Dark Ayr also ran. Time, 1:21 2-5.
*Field.

FOURTH—Six furlongs (out of chute); purse, $500; claiming; for 2-year-olds.
Doris B., 106 (J. McCoy) .. 12.80 4.40 3.80
Volwood, 115 (J. Gilbert) ... 3.20 2.60
Modesto, 110 (T. Vercher) ... 3.60
Princess Octa, Ottie M., Falsehood, Harold Jr. and Rizla also ran. Time, 1:19 3-5.

FIFTH—One mile and 70 yards; purse, $400; claiming; for 3-year-olds and upward.
Regal Flag, 103 (M. Parke) 32.20 10.00 3.80
Sandwrack, 104 (J. Gilbert) ... 2.80 2.20
Wrigley Field, 108 (A. Beck) ... 3.00
Chene, Surly and Allegretto also ran. Time, 1:55 1-5.

SIXTH—Six furlongs (out of chute); purse, $400; claiming; for 2-year-olds.
*Yankaway, 108 (J. Gilbert) 11.20 4.40 3.20
Aileen C., 111 (H. Tinker) ... 3.60 3.40
Major Gomez, 111 (M. Lewis) ... 4.60
Joe Paxsie, Mill Alden, Sleepy Gal, Worthy's Pride, Raffles' Chance, *Margie Lou, *Masked Pleasure, Miss Hutcheson and Fly On also ran. Time, 1:19 2-5.
*Field.

SEVENTH—One and one-eighth miles; purse, $400; claiming; for 3-year-olds and upward.
Distress Signal, 114 (J. Cavens) 10.80 3.00 3.20
Jack Biener, 111 (J. Gilbert) ... 2.20 2.40
Galahad, 111 (N. Burger) ... 5.60
Vagabond, Watchgirl, Mutual Friend, Transmit and Lucky China also ran. Time, 2:05.

Haskell Sport Head Would Forego Pay

Lawrence, Kans., Dec. 29 (A.P.).—Frank McDonald answered the assertion of Haskell Institutee authorities that his contract as athletic director was terminated as an economy measure by offering today to retain the post without pay, if the school returns to higher education.

"I am still interested in Haskell and the welfare of the Indian," McDonald said. "If the authorities feel the budget will not provide for me I am willing to serve without salary until such a time as the Athletic Association's finances will permit me to be paid.

"I will do this if the school offers a junior college course, which will bring a return of normal enrollment and enable us to have students of proper age for our athletic teams."

The Haskell director's contract terminates Saturday, ending his thirteen-year association with the Indian School.

NEWMAN SETS RECORD.

Dutch Newman cracked the season's set record in the National Capital League last night at Lucky Strike, where King's Palace won the odd game, and almost the third, from Fountain Hams.

Newman rolled 132, 164 and 135 in establishing the new mark. Tony Santini was high for the losers, with a total of 375. King's Palace rolled games of 585, 622 and 570 to Fountain Hams' 578, 588 and 571.

ROOT PRAISED AS COACH.

Chicago, Dec. 29 (U.P.).—Malcolm Farmer, athletic director at Yale University, today predicted Yale football teams under their new coach, Reggie Root, would come back to the former high place occupied by Eli elevens. Farmer spoke at the annual Yale father and son banquet here.

MAY SUSPEND MANAGER.

Detroit, Dec. 29 (A.P.).—James M. Brown, president of the National Boxing Association, said today he was considering revocation of the license of Jack Singer, of Buffalo, manager of Tommy Paul and George Nichols. Brown said an investigation showed that Singer had canceled 11 bouts for Nichols in various cities without adequate reason.

1933 Emerson Eleven Schedules 9 Contests

Nine games are on the 1933 schedule of the Emerson Institute football team, announced yesterday by Coach Harley P. Sanborn. The schedule is one of the most difficult ever attempted by an Emerson eleven. Five games, and possibly a sixth, will be played away from home. Two are pending.

The schedule is as follows: September 23, Woodberry Forest, away; 30, Charlottesville Fives, away (pending); October 7, Greenbrier M. A., home; 14, Harrisburg Academy, home; 21, Massanutten M. A., away; 28, St. John's Frosh, at Annapolis; November 4, Harris Academy, home; 11, Gettysburg Academy, away; 18, York Collegiate Institute, site pending.

Boys Club Boxers In 7 Bouts Tonight

A boxing match is scheduled tonight between the Northeast Boys' Club and Alexandria Boys' Club. Seven bouts, including an exhibition between Steve Thompson and Billy MacCallum, are on the program.

Pat O'Connor will act as honorary judge of the bouts, which will be refereed by Charley Reynolds. Northeast Boys Club will be the scene of activities.

Tony Catella (N. E. B. C.) vs. Teddy Fones (A. B. C.), Pat Cecchini (N. E.) vs. Cornell (A. B. C.), Vince Bouniviri (N. E.) vs. Louis Fones (A. B. C.), Bill Fisher (N. E.) vs. Buddy Wells (A. B. A.), Gus Cecchini (N. E.) vs. Barnes (A. B. C.), Creighton Allen (N. E.) vs. Ike Fones (A. B. C.), Steve Thompson (Goodacres) vs. Billy McCallum (A. B. C.).

AT THE POST

with Bill Bennings

DEAR AL: JEFFERSON PARK, DECEMBER 29.

I never expect to see a fast track at this course. There's been more downpour at this meeting than Sadie Thompson saw in "Rain." Slow, heavy, muddy and sloppy seems the limit of the vocabulary on track conditions of "Ifbet" Davis, the boy who runs copy in the press box. One scribe lays the defeat of Mills in the national jockey race to the fact that Gilbert is a better mud rider. However, Johnny has shown a little more than Hank in everything here, including an agent with a faculty of digging up much-alive horses. Well, friend, I had my usual two-a-day when Piecemeal, at $6.40, and Yankaway, at $11.20, turned the trick. Volwood, Sandwrack and Jack Biener, other top picks, were second. For tomorrow, I believe these hold better than ordinary chances.

BILL.

FIRST RACE—JEAN LAFITTE is the class of this field, despite that top impost of 119 pounds. This mare defeated Starboard Light and Sandwrack with 116 in the saddle and I can't see her passing up a chance of this nature. NEWGRO appears to have an edge on the others. WINNIE C. may be the one to cause trouble.

SECOND RACE—NYACK packs a neat burst of speed and may provide a mild upset by taking the measure of this group. DOLLAR PRINCESS is strictly the one to beat, but I have my doubts of her at the short price expected. Marion Ormont gets in light and may have a say in the final tabbing.

THIRD RACE—AUREBON is not overburdened with courage, but I understand Hank Mills will do the piloting. WELL SHOD came from far back to be fourth last week and a strong finish tomorrow might be good for the place. AIRWISE to show.

FOURTH RACE—DR. SYNTAX appears rather ambitious to rate running in a field of this caliber, but the Doctor is better than generally believed hereabouts. At least, so I'm told by some of the boys who have not hocked their watches. Adores the going. SMEAR to beat FLYING DON for the rest.

FIFTH RACE—COL. HATFIELD is capable of carrying top weight and taking care of this group. Looks like a winning favorite. CRESTA RUN, the Whitneyite, is on the improve and a possibility. MODESTO has an outside chance for the purse.

SIXTH RACE—PAULA L., in excellent form, gets weight from most of the field. The price might surprise with a shift in riders. PRECEDE and FRIAR to take care of the rest.

SEVENTH RACE—DRURY is in a winning mood these days and may be the surprise package in this. McGONIGLE and DUELIST for the place and show. RAIN OR SHINE might score if the substitute race is used.

THE POST'S CONSENSUS AT JEFFERSON PARK

The following consensus has been compiled by The Post from the selections of the leading handicappers of the turf. The figures show how the selections were rated.

CONSENSUS OF LEADING HANDICAPPERS

First race	Second race	Third race	Fourth race	Fifth race	Sixth race	Seventh race
Newgro (26)	D. Princess (30)	Aurebon (29)	Smear (30)	Col. Hatfield (34)	Friar (22)	McGonigle (32)
Jean Lafitte (25)	Nyack (18)	Well Shod (21)	Flying Don (28)	Paul T. (17)	Paula L. (16)	Portmess (10)
Tadcaster (16)	Don. Johnny (16)	Seymour (5)	Mak. Bubbles (6)	Cresta Run (9)	Precede (9)	Drury (9)

BENNINGS, WASHINGTON POST

Jean Lafitte	Nyack	Aurebon	Dr. Syntax	Col. Hatfield	Paula L.	Drury
Newgro	Dollar Princess	Well Shod	Smear	Cresta Run	Precede	McGonigle
Winnie C.	Marion Ormont	Airwise	Flying Don	Modesto	Friar	Duelist

LOUISVILLE TIMES, ASSOCIATED PRESS

Jean Lafitte	Dollar Princess	Aurebon	Flying Don	Col. Hatfield	Paula L.	McGonigle
Newgro	Donny Johnny	Voltesta	Smear	Paul T.	Precede	Vimont
Tadcaster	Beau Wrack	Well Shod	Making Bubbles	Big Leaguer	Friar	Portmess

Hecht Advances In Junior Tennis

New York, Dec. 29 (A.P.).—Marco Hecht, of the University of Pennsylvania, continued his march to his third successive national junior indoor tennis championship today, reaching the fourth round.

Hecht allowed Philip Lautkin, of New York, only one game in his straight set victory, 6—0, 6—1. Lautkin was completely at the mercy of the champion and only in the second game of the second set, when Lautkin won on his own service, did the title-holder give way.

Richard Hebard, of Hill School, Pottstown, Pa., the No. 2 seeded player, and Gils Verstraten, of New York, No. 3, advanced with Hecht by virtue of straight-set victories, but Bernard Friedman, of the University of North Carolina, No. 4; John Nogrady, of Brooklyn, No. 5, and Willard E. Ingalls, jr., of Harvard, No. 7, each were extended to three sets before they could advance.

The boys' singles, running concurrently, produced the elimination of two favorites, Lyman W. Crossman, jr., of White Plains, who was defeated by William V. Winslow, of Rochester, N. Y., 6—2, 6—3, and Charles Mattman, seeded No. 4, who lost to Nathan Ritzenberg, of Brooklyn, 6—0, 6—3.

Two seeded teams in the junior and boys' divisions were victims of upsets. Hebard and Jesse Spalding, seeded No. 3, went down before Frank J. Rericha and Edward Degray, 4—6, 6—3, 8—6. In the boy's division, the Nesbitt-Hulme combination succumbed to the Ritzenberg brothers, formerly of Washington, D. C., 8—6, 6—4. All other seeded doubles teams advanced.

GRAYS STOP TAKOMA.

Unit. Grays.	G	FG	P	Takoma.	G	FG	P
Latona,lf	3	0	6	Preida,lf	0	0	0
Johnson,lf	0	0	0	Toler,rf	1	0	2
Wiler,rf	2	0	4	Wilkins,c	0	0	0
Doyle,rf	0	0	0	King,c	1	0	2
Lilly,c	2	0	4	Miller,lg	1	0	2
Timmons,c	2	1	5	Drake,rg	1	0	2
A.Duryee,lg	2	0	4	Totals	4	0	8
Sugrue,lg	1	0	2				
Hunt,rg	2	0	4				
Xanten,rg	1	0	2				
Totals	15	1	31				

Referee—Hickey.

SWANN COURTMEN WIN.

Swann.	G	FG	P	Co. F.	G	FG	P
Jarvis,lf	2	3	7	Spicknall,lf	1	0	2
Smyrnas,rf	3	0	6	Bassford,rf	1	0	2
McDonald,c	2	0	4	Hager,rf	0	0	0
Cossette,lg	1	1	3	Townsend,c	4	0	8
Neri,lg	0	0	0	Lehman,c	1	1	3
Mitchell,rg	3	0	6	B.Cogar,lg	1	0	2
				P.Cogar,rg	3	0	6
Totals	11	4	26	Totals	11	1	23

Referee—Cohan.

JEFFERSON PARK ENTRIES.

(Associated Press.)

FIRST RACE—One and one-sixteenth miles; purse, $400; claiming; for 3-year-olds and upward.
1 *Lady General 102 | 6 *Lav. Lady.. 94
2 *Tadcaster ... 105 | 7 Sure Pop ... 105
3 *Newgro ... 105 | 8 Winnie C. ... 105
4 Porgie ... 110 | 9 Blk. Darling. 110
5 Jean Lafitte.. 119 | 10 *Nat Weiss... 100

SECOND RACE—Six furlongs; purse, $400; claiming; for 3-year-olds and upward.
1 Dont Touch.. 108 | 12 George K. ... 108
2 Beau Wrack.. 112 | 13 *Lit. Marcelle 100
3 Donny Johnny 112 | 14 *Quaker Ways 103
4 *Obstin'e Girl 100 | 15 Balthasar ... 112
5 Balzar ... 112 | 16 Cherok. Ridge 109
6 *Nyack ... 111 | 17 Pr. Carolyn.. 109
7 Charlie ... 112 | 18 *Mar. Ormont 104
8 My Dan ... 112 | 19 M. Caroline.. 109
9 Overbrook ... 112 | 20 Exalt ... 112
10 Dol. Princess. 109 | 21 Principio ... 112
11 Glori. Swan.. 100 | 22 Bubsy C. ... 109

THIRD RACE—One mile and 70 yards; purse, $400; claiming; for 2-year-olds.
1 Act. American 110 | 9 Seymour ... 110
2 Dixit ... 110 | 10 Aurebon ... 112
3 Well Shod ... 110 | 11 Gunstrap ... 110
4 Magnitude .. 107 | 12 Plat. Blonde. 107
5 Air Wise ... 112 | 13 Blithedale ... 107
6 Spot Pot ... 107 | 14 Voltesta ... 107
7 Ky. Moon... 110 | 15 Hek ... 110
8 L'Erable ... 110 | 16 Cedar Valley. 112

FOURTH RACE—Six furlongs (out of chute); purse, $400; claiming; for 3-year-olds and upward.
1 Flying Don... 115 | 5 Dr. Syntax... 113
2 Normahal ... 108 | 6 *Smear ... 112
3 Mak. Bubbles. 115 | 7 Zekiel ... 115
4 Zone ... 115

FIFTH RACE—Six furlongs; purse, $400; claiming; for 2-year-olds.
1 Col. Hatfield. 119 | 5 Cresta Run... 107
2 Eva B. ... 107 | 6 Paul T. ... 117
3 Big Leaguer.. 109 | 7 Dunair ... 100
4 Ennis ... 110 | 8 Modesto ... 101

SIXTH RACE—Six furlongs; purse, $400; claiming; for 3-year-olds and upward.
1 Must Hurry.. 108 | 12 Roycrofter ... 112
2 *Beauty Bride 100 | 13 *Pen. Bearer. 103
3 *Morroll ... 107 | 14 *Adrian ... 103
4 Murm. Pines.. 112 | 15 Brinkley ... 112
5 Rave ... 109 | 16 Ferrara ... 112
6 *Friar ... 107 | 17 *Paula L. ... 104
7 Niato ... 109 | 18 Linmast ... 112
8 *Gold Mint... 107 | 19 M. Perfection. 109
9 Old Sol ... 112 | 20 Memphis Lass 105
10 *Precede ... 104 | 21 *Phantasime.. 104
11 *Bay. Fronk.. 104 | 22 Zode ... 108

SEVENTH RACE—One and one-quarter miles; purse, $400; claiming; for 3-year-olds and upward.
1 Transgression. 104 | 9 Mozart ... 112
2 Matthew ... 107 | 10 McGonigle ... 114
3 *Winnie Jo... 99 | 11 *Louisville ... 102
4 Herb Ashby.. 109 | 12 Drury ... 105
5 Vimont ... 107 | 13 Alto ... 107
6 *Last Attempt 100 | 14 *Lady Viola.. 101
7 *Elizabeth S.. 99 | 15 Portmess ... 111
8 Har. Scarum.. 111 | 16 Duelist ... 112

EIGHTH RACE—(Substitute race; to be used if necessary); 6 furlongs (out of chute); purse, $400; claiming; for 3-year-olds and upward.
1 *Clare Bee... 104 | 12 *Copper ... 107
2 Dunny Boy... 108 | 13 *Bunting Lad 103
3 High. Fling... 109 | 14 Sabina H. ... 105
4 Inglenook ... 108 | 15 *Sedgie ... 107
4 *Keep. Time.. 107 | 16 T. Bourbon'n 108
6 Dick Chevely. 112 | 17 *Too Much T. 107
7 Stk. Around.. 112 | 18 Grantor ... 108
8 *Vonair ... 103 | 19 *Morv. Niece. 100
9 *Rain or Sh'e. 107 | 20 *Chr. Paschen 107
10 *Solus ... 107 | 21 Jaipur ... 108
11 *St. Mica ... 100 | 22 *Vanity Case. 100
*Apprentice allowance claimed.
Weather, cloudy; track, heavy.

RACING SELECTIONS

AGUA CALIENTE.
(For Fast Track.)
1—Richu, Lakeland, Diodoro.
2—Prom Girl, Miss Monoa, Peace Times.
3—Black Signal, Waiemi, Koji.
4—Porternesia, Midshipman, Lampblack.
5—Royal Julian, Nacho, Eskimo.
6—Voltear, Wizardry, Adorable Cargo.
7—General Keeps, Cranz Baby, Sam Gilmor.
Best bet—Richu.
—Louisville Times (A.P.).

Bowie Track Cuts Dividends in Half

Due to decreased business at the track, the annual dividend of the Bowie oval was cut almost in half yesterday by the board of directors, who declared a dividend of $5.50 per share of no par value.

Last year the stock paid $10.09 per share to its lucky owners. A bare quorum of the directors of the Southern Maryland Agricultural Association, operating the Bowie track, met yesterday in Marlboro to slash the pay-off, 11 of the 21 being present. Those who were there were Oliver Metzerott, C. C. Hall, Lee Mullikin, J. Wilson Ryon, M. Hampton Magruder, Frank M. Hall, Dr. Harry Nally, George S. Dove, S. G. Coale, James B. Berry and William G. Brooke.

PIXLEE CONSIDERED AS CHICAGO COACH

Continued From Page 11.

rate competition, the school's teams won six, lost two and tied one last season and showed a spectator percentage gain of 300 per cent, the largest in the country.

Coach Pixlee scouts the notion that his work is completed at G. W. He said last night that while results were pleasing, the surface had only been scratched, and, given a continuation of the cooperation of school officials, he hoped that the Colonials would some day turn out teams of national reputation.

Wisconsin Coach Tells Pixlee of Situation.

Rumors of Chicago's fancying the presence of Pixlee were stirred up Wednesday as the football coaches convention was coming to a close. Dr. Clarence Spears, athletic mogul at Wisconsin, informed Pixlee definitely that his name was among those being considered.

Probably Dr. Marvin will play an important role in the going or staying of Pixlee, if he is offered the position. Life-long friends, it is doubtful what course either would take at the possibility of severing connections after so short and successful a reunion.

In the meantime the septuagenarian whose place Pixlee would take, the elderly Amos Alonzo Stagg, is still harboring the belief that he is in the prime of his coaching life and that he has been treated unjustly by Chicago, whose board of officials retired him at 70 a few months ago, according to a university law. Stagg, at the time, was offered a job of deputy director of athletics and a sort of liaison officer, a great deal like the job which now enfolds Fielding Yost, at Michigan, but he hotly turned down the offer. It carries a salary of $4,500 a year.

Stagg Determined to Continue Coaching.

Against the consistent advice of his friends Stagg has sworn that he will coach high school football if unable to land a college assignment. That state of affairs porbably will not be visited upon him, for with about 15 colleges coachless at the present time it is likely that one among them will hire Stagg, for aside from the amount of football-coaching genius left in him, the fame of his name is alluring to any institution's athletic department.

Len Walsh would be a logical choice as head coach at G. W. if Pixlee did go to Chicago.

The path of the new Chicago coach will not be strewn with the roses of semiathletic scholarships. The big Gunland City School, with an enrollment of nearly 4,000 male students, has some of the strictest scholastic eligibility walls ever perpetrated upon an unsuspecting athlete.

GRIFFITH QUINTET LOSES.

Griffiths.	G	FG	P	Neighborhood	G	FG	P
Gordon,lf	6	0	12	Walter,lf	0	0	0
Ninetz,rf	2	0	4	Lewis,lf	0	0	0
Bernstein,c	2	0	4	Tomardy,rf	0	0	0
Revier,lg	1	1	3	Tudor,rf	0	0	0
Himelford,rg	0	0	0	Ey,c	7	0	14
				J.Sch'ner,lg	6	0	12
Totals	11	1	23	Greene,lg	0	0	0
				F.Sch'ner,rg	2	0	4
				Totals	15	0	30

Referee—Jones.

ALOHALITES NOSED OUT.

Lustine.	G	FG	P	Alohalites.	G	FG	P
Calhoun,lf	6	0	12	O'Brien,lf	1	0	2
Brown,lf	2	0	4	Nelson,rf	1	0	2
Porter,rf	3	1	7	Whisman,c	1	0	2
Etter,rf	0	0	0	Kruiger,lg	0	0	0
Quantrille,c	0	0	0	Pristeri,lg	1	0	2
Wilson,c	0	0	0	Hinnant,rg	3	1	7
Reed,lg	1	0	2				
Bladen,lg	1	0	2	Totals	7	1	15
Bealor,rg	4	0	8				
Mostow,rg	0	0	0				
Totals	17	1	35				

Referee—Kidwell.

ALS SEXTET SCORES.

Als.	G	FG	P	Grays.	G	FG	P
J.Douglas,lf	5	1	11	P.Meyer,lf	3	0	6
Honabach,rf	10	1	21	E.Imlay,rf	1	0	2
E.Spencer,c	0	0	0	E.Har'ton,c	0	0	0
D.Reed,sc	0	0	0	Hyatt,sc	0	0	0
C.Jacobs,lg	0	0	0	M.Faulcone,lg	0	0	0
Newell,lg	0	0	0	B.Torre,rg	0	0	0
V.Jones,rg	0	0	0	Totals	4	0	8
Lunsford,rg	0	0	0				
Totals	15	2	32				

Referee—E. Hohnabach.

LOANS
HORNING
South Washington, Va.
Diamonds—Watches—Jewelry
Take All Buses 10th St. and Pa. Ave.

RUDOLPH GAINS LEAD.

New York, Dec. 29 (A.P.).—Erwin Rudolph took three successive blocks from Ralph Greenleaf in their special 1,750-point pocket billiard exhibition today and gained a lead of 1,000 to 757.

The Cleveland veteran won the sixth block, 125 to 41, in six innings; the seventh, 125 to 102 in 12 innings, and the eighth, 125 to 59 in five innings. His high run was 62, while Greenleaf, the national champion, turned in one of 38.

TWO VICTORIES FOR K. C.

K. of C.	G	FG	P	Georgetown.	G	FG	P
Batten,lf	5	2	12	Beamer,lf	1	1	3
Sheahin,rf	2	0	4	Norris,lf	2	0	4
Thompson,c	1	0	2	Mullen,rf	0	0	0
Hohman,c	2	0	4	O'Connor,c	7	4	18
Caspar,lg	5	2	12	Chism,lg	3	0	6
Harrington,rg	3	0	6	Allen,rg	2	2	6
Totals	18	4	40	Totals	15	7	37

Referee—Tipton.

K. of C.	G	FG	P	St. Stephen's	G	FG	P
Sugrue,lf	4	1	9	Hoy,lf	1	0	2
Hodskins,rf	2	3	7	Scheleicher,rf	0	0	0
Counselman,c	2	0	4	Hanley,c	1	0	2
Daly,lg	2	0	4	Saffell,lg	1	0	2
Niland,rg	0	2	2	Cumb'land,rg	6	4	16
Totals	10	6	26	Totals	9	4	22

Referee—Syrmas.

Get a "RAIN-BEAU" SPECIAL at the WORLD'S LARGEST SERVICE STATION

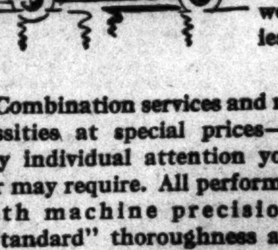

● What have the rains, winds and muddy boots of the past days done to your car? No permanent damage, if you act before rust digs in, dirt grinds in, or finish becomes discolored. Bring your car today to the world's largest, finest and speediest Servicenter.

● Combination services and necessities at special prices—or any individual attention your car may require. All performed with machine precision, "Standard" thoroughness and speed by an organization of experts.

★ "RAIN-BEAU" SPECIAL No. 3

$7.20 small cars
$9.75 large cars

● "Verified" Grease Job
● Car Washed
● Vacuum Cleaning
● Chassis Cleaned
● [Engine Cleaned]
● Car Polished

★ "RAIN-BEAU" SPECIAL No. 4

● Car Washed
● Vacuum Cleaning
● Chassis Tightened
● Brakes Adjusted
● Spark Plugs Tested, Cleaned

$3.45 small cars
$5.45 large cars

● All work is guaranteed by the Standard Oil Co. of N. J.

"STANDARD" CAPITOL SERVICENTER
STANDARD
WORLD'S LARGEST

Stocks Continue Advances In Buoyant, Heavy Trading

Gain of 1.2 Points Added as Turnover Climbs to 1,606,439 Shares.

New York, Dec. 29 (A.P.).—Stocks rallied with better success today, thereby celebrating the conclusion of all but last-minute tax sales for the year.

Unlike yesterday's session, which saw a late relapse, this market was higher all day and closed at its best prices in the largest turnover since November 11. Rail stocks ran along in the vanguard, but other groups did equally well, especially during the uplift that characterized final dealings.

Although technical considerations appeared to provide most of the lifting power for stocks, Washington news was of a character to command attention. Notable in this budget was word that the Democrats proposed to give the new President broad powers to reorganize the Government on behalf of economy. Plans for fiscal legislation designed to rectify the discrepancy between Treasury income and outlay appeared to be awaiting next week's Roosevelt-Garner conference.

American Telephone and U. S. Steel came forward prominently toward the close, the former gaining 2 points, the latter 1⅜, net.

American Can, Allied Chemical and American Tobacco, New York Central, Santa Fe, Consolidated Gas of New York, Woolworth, Standard Oil of New Jersey, Corn Products and Public Service of New Jersey were among the leaders up 1 to about 2 points, while Socony Vacuum, Du Pont, Texas Corporation, Union Carbide and North American gained major fractions. Union Pacific gained 3. Volume aggregated 1,606,439 shares.

Foreign exchange favored the dollar, Far Easterns being down in sympathy with bar silver's new low of 24¼ cents. Sterling lost more than a cent and French francs were under the theoretical gold point. The Bank of England's reserve ratio dropped to 16.8 per cent and circulation both there and in France was up, reflecting the Christmas holidays.

SECURITIES AVERAGES.

(Associated Press.)

STOCKS.

	50 Ind.	20 Rys.	20 Util.	90 To.
Yesterday	50.5	25.8	89.8	53.6
Previous day	49.3	25.0	88.3	52.4
Week ago	49.4	24.4	87.2	52.2
Month ago	51.8	26.1	85.9	53.8
Year ago	61.5	32.0	97.1	63.2
3 years ago	164.1	127.1	198.8	164.1
5 years ago	146.8	120.9	127.9	134.1
High, 1932	72.3	39.8	111.0	73.9
Low, 1932	35.1	13.2	51.8	35.0
High, 1931	140.2	106.2	203.9	144.3
Low, 1931	60.0	30.8	92.8	61.3
High, 1930	202.4	141.8	261.3	205.8
Low, 1930	112.9	86.4	146.5	114.7

BONDS.

	20 Ind.	20 Rys.	20 Util.	60 To.
Yesterday	62.0	57.8	81.5	67.1
Previous day	61.8	57.6	81.1	66.8
Week ago	62.6	58.0	81.0	67.2
Month ago	62.9	61.2	81.2	68.4
Year ago	63.9	67.3	81.3	70.8
2 years ago	85.4	100.1	97.2	94.2
3 years ago	91.9	104.7	98.1	98.2
High, 1932	71.3	78.0	86.2	78.1
Low, 1932	53.2	47.4	70.9	57.5
High, 1931	90.4	105.7	101.5	98.7
Low, 1931	62.3	62.3	80.2	68.5
High, 1930	94.9	109.8	101.4	101.9
Low, 1930	83.3	97.3	96.6	92.6

(Copyright, 1932, Stand. Statistics Co.)

CURB PRICES FIRM IN HEAVIER TRADING

Inactive Issues Dumped to Make Tax Loss; Sales, 480,000 Shares.

New York, Dec. 29 (A.P.).—The curb market maintained a fairly steady undertone today, in the busiest session in nearly three months, in which year-end influences were still predominant.

The turnover of 480,000 shares was 160,000 more than yesterday's and the largest since September 8. The number of issues traded was the largest in many months, as holders continued to dump ordinarily inactive issues, to establish losses for tax purposes.

As in yesterday's market, many of the principal issues displayed a firm tone. In the utilities, Electric Bond & Share and American Gas and Electric rose fractionally.

Industrials and specialties were mixed. Aluminum Co. lost more than 2 points, then recovered. Some of the insurance stocks were moderately higher, Insurance Co. of North America and Employers Reinsurance gaining about a point.

Loadings of Some Railways Show Increases Over 1931

New York, Dec. 29 (A.P.).—Carloadings reported today for the week ended December 24 showed improvement for a few railroads over the corresponding week last year, but were generally below the immediately previous week.

St. Louis-San Francisco System reported 9,903 cars compared with 9,783 in the previous week; St. Louis Terminal, 26,571 against 29,238; Missouri Pacific, 16,908 against 18,641; International-Great Northern, 2,940 against 3,116; Gulf Coast Lines, 2,156 against 2,195; Wabash, 10,492 against 11,472; M.-K.-T. Lines, 5,672 against 6,175.

BALTIMORE SECURITIES.

Baltimore, Dec. 29.—Closing prices:

C & P Tel pfd	116½
Com Credit	4½
Com Credit pfd B	19½
Com Credit 6½% pfd	72⅜
Con G E L & P 5% pfd	100½
Eastern Rolling Mills	1
Fidelity & Deposit Md	35¾
Fidelity & Guar Fire	6½
Maryland Casualty	3
New Amsterdam Casualty	17
Pa Water & Power	52
Un Porto Rican Sugar pfd	1½
U S Fidelity & Guar	3¼

BONDS SENT HIGHER IN CHEERFUL TRADING

Three-Tenths Gain Is Added as Sales Decline to $15,637,000.

New York, Dec. 29 (A.P.).—Despite numerous irregularities, the bond market displayed a somewhat more cheerful tone today.

Last-minute tax selling and profit taking gave the list a spotty appearance at times, but prices, on the whole, maintained a steady to firm position with some indications of investment as well as speculative buying apparent.

Although the turnover was not quite as large as that of yesterday, sales totaled $15,637,000, par value, and the Associated Press-Standard Statistics average for 60 domestic corporate loans advanced three-tenths of a point.

Heavy trading in German issues sent several of them up to new 1932 highs, the Reich 5½s and 7s being especially in demand while the corporate bonds were only a trifle less popular. Further gains were recorded by the Argentines, Chileans and some of the Italians. The Canadians, Japanese and Australians were heavy.

The United States Government list reacted under realizing.

The more active rail liens with gains of 1 to 3 or more points included some of Atlantic Coast Line, Baltimore & Ohio, Boston & Maine, St. Paul, Rock Island, Erie and Great Northern.

A number of the utilities displayed quiet strength.

COMMODITY PRICE INDEX.

New York, Dec. 29 (A.P.).—Index of 15 staple commodity prices: Today, 79.7; previous day, 79.6. Week ago, 79.6; month ago, 82.4. 1932 high, 103.9; 1932 low, 79.6.

(Copyright, 1932, by Moody's.)

WHEAT VALUES GAIN ON CROP PROSPECTS

Market Closes ¼ Cent Off to ⅜ Up; Corn and Oats Sell Higher.

Chicago, Dec. 29 (A.P.).—Stimulated by official reports of precarious prospects for winter crops in a large section both of Kansas and Nebraska, wheat prices turned upward late today.

Gains in wheat values here were in the face of the fact that the Liverpool market had virtually failed to reflect yesterday's price upturns on this side of the Atlantic, and that British exchange rates had fallen.

Chicago wheat prices closed firm, ¼ off to ⅜ up, compared with yesterday's finish; corn, at ⅛ to ½ advance; oats, unchanged to ⅛ higher, and provisions unchanged to a setback of 2 cents.

Corn and oats responded to scantiness of rural offerings. Indications of damage to the new Argentine corn crop had little effect. Provisions averaged lower with hog values.

Futures Price Range.

	Open.	High.	Low	Close.
Wheat—				
December	42¾	43	42¾	42⅞
May	43⅞	44⅜	43¾	44⅛
July	44	44¼	43⅞	44⅛
Corn—				
December	21⅝	22	21½	22
May	25½	26⅛	25½	26⅛
July	27¼	27⅜	27⅛	27½
Oats—				
December	15⅛	..	..	15⅛
May	16⅜	16	16½	16⅜
July	17	17⅛	16⅞	17

Cash Grain.

WHEAT—No. 1 hard, 43¼.

CORN—New, No. 3 mixed, 22@22¼; No. 3 yellow, 22¼@23; No. 3 white, 22¼@22½. Old, No. 2 yellow, 23¾@24.

OATS—No. 2 white, 16@16¼; No. 3 white, 15½@15¾.

INVESTMENT TRUSTS.

(Quotations furnished by Waggaman, Brawner & Co., Inc.)

	Bid.	Asked.
Amn. Bank Stocks Corp	1.50	1.75
Bullock Fund	11⅜	12⅜
Corp. Tr. Shs., accum series	1.61	1.83
Corp. Tr. Shs., AA series	1.61	1.83
Corp. Tr. Shs., old series	1.68	....
Cumulative Trust Shares	2.66	....
Diver. Trustee Shs., series C	2.10	2.30
Dividend Shares, Inc	1.06	1.15
Independence Trust Shares	1.70	2.00
Nationwide B	2.50	2.75
Nationwide, Voting	7½	8½
N. Y. Bank Trust Shares	3½	4
N. Amn. Tr. Shs., series 1953	1.77	....
N. Amn. Tr. Shs., series 1955	1.78	1.98
N. Amn. Tr. Shs., series 1956	1.78	1.98
Spencer Trask Fund, Inc	10¼	11
Super Corp. of A., ser. AA&BB	1.55	1.75
Super Corp. of A., series C	4.45	4.95
Super Corp. of A., series D	4.15	4.65
U. S. E. L. P. S., Voting	8¾	9¼
U. S. E. L. P. S., series B	2.55	2.89

BANK STOCKS

New York, Dec. 29 (A.P.).—Over-the-counter market.

BANKS.	Bid.	Asked.
Bank of Manhattan (2)	27	29
Chase National (2)	33¼	35⅛
Commercial (8)	140	148
Fifth Avenue (44a)	1325	1425
First National (100)	1510	1560
National City (2)	41½	43½
Public (2)	27¼	29¼
TRUST COMPANIES.		
Bankers (3)	69¾	71¾
Brooklyn Trust (10)	162	177
Cen. Hanover (7a)	147	151
Chemical (1.80)	35½	37½
Continental (1.20)	16	18
Corn Exchange (4)	70⅞	73⅜
Empire (1.60)	22⅜	24⅜
Guaranty (20)	330	335
Irving (1.60)	22½	24½
Manufacturers (2)	29¼	31¼
N. Y. Title & Mtge	1⅞	3⅞
N. Y. Trust (5)	95½	98½
Title G. & T (3.20)	27	30
United States (60)	1570	1670
INSURANCE.		
Aetna Cas. (1.60)	32½	34½
Aetna Fire (2)	26¾	28¾
Aetna Life	11⅜	13⅜
Agricultural (2)	37½	42½
Am. Surety	9¾	11¾
Baltimore Amer	1¾	2¾
Boston (16)	305	330
Conn. Gen. Life (1.20)	26½	29½
Fid. & Dep (4)	35	38
Firemens Ins (.60)	5	6½
Frank Fire (1)	11⅜	13⅜
Glens Falls (1.60)	25¾	27¾
Globe & Rut	61	81
Great Amer (1)	11	12½
Hanover (1.60)	22½	24½
Hartford Fire (2)	35¼	37¼
Home Ins. (1)	12½	14
Mass. Bond	14	19
National Fire (2)	36¼	38¼
National Liberty	2⅛	3⅛
Nor. River (.60)	9½	11½
Phoenix (2)	46¾	48¾
Prov. Wash. (.80b)	16	18½
Public Fire	½	3½
St. Paul Fire (8)	100	108
Sun Life	230	280
Travelers (22a)	338	353

THE MARKETS AT A GLANCE

What the Stock Market Did

	Thur.	Wed.
Advances	321	286
Declines	321	284
Unchanged	221	236
Total issued traded	863	806

Stocks.

Rallies succeeded and the market climbed 1.2 points. The turnover was 1,606,439 shares.

Bonds.

Three-tenths gains was recorded in cheerful trading. The turnover declined to $15,637,000.

Curb.

A steady undertone was established and prices closed firm. Sales totaled 480,000 shares.

Wheat.

Precarious prospects for winter wheat caused prices to gain. Wheat for December sold at 42⅞ cents.

Cotton.

Late covering resulted in an advance of 14 to 17 points. March sold at 6.10. Liverpool was higher.

FOREIGN MARKETS.

(Associated Press.)

London—South African mining issues continued unsettled on the stock exchange due to the uncertain outlook. The rest of the market was good with German bonds showing strength and gilt-edged securities, home rails, industrials and transatlantic issues registering fair improvements. The closing was steady.

Paris—Trading on the bourse was quiet but prices were well sustained with shorts covering for year-end liquidation. The market closed firm.

Berlin—Prices on the boerse were generally strong and the closing was also higher.

MONEY MARKETS

FOREIGN EXCHANGE.

New York, Dec. 29 (A.P.).—Foreign exchange easy. Great Britain, in dollars; others in cents.

Great Britain—Demand, 3.31⅛; cables, 3.31⅛; 60-day bills, 3.30⅛.
France—Demand, 3.90¼; cables, 3.90⅛.
Italy—Demand, 5.11⅝; cables, 5.12⅛.
Belgium—Demand, 13.85.
Germany—Demand, 23.80½.
Holland—Demand, 40.17½.
Norway—Demand, 17.12½.
Sweden—Demand, 18.12½.
Denmark—Demand, 17.19½.
Switzerland—Demand, 19.23½.
Spain—Demand, 8.15½.
*Portugal—Demand, 3.04.
*Greece—Demand, .52⅛.
*Poland—Demand, 11.18.
*Czechoslovakia—Demand, 2.96¼.
*Jugoslavia—Demand, 1.36.
*Austria—Demand, 14.00.
*Roumania—Demand, .59¾.
Argentina—Demand, 25.79.
*Brazil—Demand, 7.57.
Tokyo—Demand, 20.68½.
Shanghai—Demand, 27.12½.
Montreal—Demand, 88.00.
Mexico City—Demand (silver peso), 32.15.
*Nominal.

NEW YORK.

Call money, steady; 1 per cent all day. Time loans, steady; 60-90 days, ½; 4 months, ¾; 5-6 months, 1 per cent. Prime commercial paper, 1¼. Bankers' acceptances, unchanged. Bar silver, easy; ⅛ lower at 24¼.

LONDON.

Money, ½. Discount rates, short bills, 1⅛@1¼; three-month bills, 1¼@1⅛ per cent. Bar silver, quiet; ⅛ lower at 16⅜d.

PARIS.

Three per cent rentes, 76 francs 50 centimes; 4½ per cent rentes, 93.25. Exchange on London, 85.07½. The dollar was quoted at 25.62½.

GOLD MOVEMENT.

New York, Dec. 29 (A.P.).—Gold stocks of the United States increased $5,645,700 today. The New York Federal Reserve Bank reported imports of $3,422,500 from France, $1,223,800 from India and $899,400 from England, all representing additional receipts for Wednesday. There was a net gain of $100,000 through a decrease in foreign earmarked stocks.

THE METAL MARKETS.

New York, Dec. 29 (A.P.).—COPPER—Dull; electrolytic, spot, 5; future, 5⅛.
TIN—Steady; spot and nearby, 22.80; future, 22.95.
IRON—Quiet; unchanged.
LEAD—Dull; spot, New York, 3.00; East St. Louis, 2.87.
ZINC—Quiet; East St. Louis, spot and future, 3.12.
ANTIMONY—Spot, 5.40.

TREASURY CERTIFICATES.

(Reported by Charles D. Barney & Co.)

Rate.	Maturity.	Bid.	Offer.
3¾	Feb. 1, 1933	100 20-32	100 22-32
3¾	Mar. 15, 1932	101	101 2-32
2	Mar. 15, 1933	100 11-32	100 14-32
1	May 2, 1933	100 24-32	100 26-32
1½	June 15, 1933	100 22-32	100 24-32
1¼	Sept. 15, 1933	100 24-32	100 26-32
¾	Dec. 15, 1933	100 15-32	100 17-32
3	May 2, 1934	103 12-32	103 14-32
2½	Aug. 1, 1934	102 7-32	102 9-32
3	June 15, 1935	103 7-32	103 9-32
3¼	Aug. 1, 1936	103 5-32	103 7-32
2¾	Dec. 15, 1936	101 17-32	101 19-32
3	Apr. 15, 1937	102 2-32	102 4-32
3¼	Sept. 15, 1937	102 27-32	102 29-32

U. S. TREASURY RECEIPTS.

(Associated Press.)

Treasury receipts for December 27 were $24,627,431.72; expenditures, $41,217,-992.28; balance, $591,080,162.79. Customs receipts for 27 days of December were $18,159,263.56.

NEW YORK STOCK EXCHANGE TRANSACTIONS OF YESTERDAY

Total today, 1,606,439; previous day, 1,581,261; week ago, 1,297,658; year ago, 1,535,000; two years ago, holiday; January 1 to date, 424,530,302; year ago, 577,913,699; two years ago, 805,675,355.

Sales in hundreds	Stock	High	Low	Last	Chg.	Bid
.50	Abr & Straus pf (7)	84	84	84	— 1	83
44	Adams Exp	4⅜	4⅛	4⅜	+ ¼	4⅛
1	Adams-Millis (2)	14¾	14¾	14¾	+ ¼	15
24	Addressog	9½	8½	9	— ¼	8¾
5	Advance Rume	2	2	2	....	2
3	Affiliat Prod (1.60)	8¾	8⅝	8⅝	— ⅛	8½
50	Air Reduc (3)	60¾	59½	60½	+ 1½	60½
4	Alaska Jun (.60)	13	12¾	12¾	— ⅜	12¾
58	Alleghany	1	⅞	⅞	....	⅞
5	Allegh pf xw	1⅝	1⅜	1⅜	— ⅛	1¼
14	Alleg pf $30 ww	2	1⅜	1⅞	....	1⅜
2	Alleg pf $40 ww	1⅝	1⅝	1⅝	+ ⅛	1½
.40	Alleg Steel	8	7	7	— 1	6
197	Al Chem & Dye (6)	83¼	81	82¾	+ 2¼	82⅝
3	Al Chem & D pf (7)	120	119¾	119¾	+ ¾	118¼
40	Allis-Ch Mfg	6¾	6⅝	6¾	— ⅛	6¾
6	Alpha P Cem	6½	6¼	6¼	— ½	6
1	Amal Leather	⅞	⅞	⅞	....	⅝
7	Amal Leather pf	5¾	4	5¼	— ⅜	4
2	Amerada (2)	20¾	19¾	20¾	+ ¾	20½
6	Amer Ag Chem Del	8¼	8	8¼	+ ⅜	8
13	Amer Bank Note	10¼	10	10¼	— ½	10¼
11	Amer Brake Shoe (.60)	10	9¾	9¾	— ⅛	9⅞
.20	Amer Br Shoe pf (7)	64¼	64	64	— 2	61¼
86	Amer Can (4)	55¼	53½	55⅛	+ 1⅜	54⅞
1	Amer Can pf (7)	125	125	125	....	120
16	Amer Car & Fdy	5⅝	5⅛	5½	+ ¼	5½
5	Amer Car & F pf	16½	15½	15½	— 1	15½
1	Amer Chain	2¾	2¾	2¾	....	2
2	Amer Chain pf	9	9	9	— ¼	9
3	Amer Chicle (3b)	36½	35¼	35¼	— ¼	35⅛
6	Amer Com Alco	20⅛	20	20⅛	+ ¾	19¾
1	Amer Encaus Til	1	1	1	+ ⅛	¾
6	Amer Europ	9	8⅝	9	+ ⅝	9
34	Amer & For Pow	5⅞	5⅝	5¾	— ⅛	5⅝
4	Am & F P $6 pf	7½	7¼	7¼	— ⅛	7¼
28	Amer & F P $7 pf	8¾	8	8¼	— ⅝	8¼
14	Amer & F P 2 pf	6¼	5⅞	6¼	— ⅛	6¼
1	Amer-Hawaii S S (1)	4¼	4¼	4¼	— ⅛	4¼
4	Am Hide & Leath pf	11¾	11¾	11¾	— ½	10¼
10	Am Home Prod (4.20)	35⅝	35¼	35⅝	+ ⅜	35¾
24	Amer Ice	4	3⅞	3⅞	— ⅛	3¾
13	Amer Internat	7¼	7	7⅛	+ ⅜	7
.55	Am-La Fr pf	1⅜	1⅜	1⅜	....	1¼
17	Amer Loco	5¼	4¾	5	+ ⅛	4¾
4	Amer Loco pf	18	17⅝	18	+ ⅛	18
15	Amer Mach & Fdy (.80)	11½	11	11⅜	+ ⅜	11⅜
18	Amer Metal	3⅛	2⅞	2⅞	— ⅛	3
1.40	Amer Met 6% pf	14¼	14	14¼	— 1⅜	14
1.10	Amer News (1½)	20¾	20½	20½	....	19⅞
23	Amer Pow & Lt	7	6¾	6⅞	— ⅛	6⅞
5	Amer P & L $6 pf (3)	19½	19	19½	+ ½	19½
10	Am P & L $5 pf (2½)	16¼	15¾	15¾	— 1¼	15½
84	Amer Rad Std San	7	6⅝	6¾	+ ⅛	6¾
43	Am Roll Mill	7½	7⅛	7½	....	7½
4	Am Safety Raz (3)	20¾	20	20¾	+ ½	20½
1	Am Ship & Com	⅛	⅛	⅛	....	⅛
58	Am Smelt & R	11⅝	10½	11⅝	+ 1	11½
13	Am Smelt pf	30½	30	30	— 1	30
2	Am Smelt 2 pf	20¼	20¼	20¼	— ¾	20½
2	Am Snuff (3¼b)	31¾	31¾	31¾	....	31½
26	Am Stl Fdrs	5⅜	5⅛	5⅜	+ ⅛	5¼
26	Am Stores (2½b)	31¼	30⅝	30⅝	— ⅜	30½
8	Am Sugar Ref (2)	21½	21⅛	21¼	+ ⅛	21⅛
26	Am Sumat Tob	5¼	5⅛	5¼	....	5½
236	Am Tel & Tel (9)	104⅝	101⅞	104¾	+ 2	104⅝
13	Am Tob (5m)	56⅝	55	56⅝	+ 1⅜	56⅜
77	Am Tob B (5m)	58⅛	56⅛	58⅛	+ 1¾	58
2	Am Tob pf (6)	115⅛	115	115⅛	+ ⅜	114¼
5	Am Type Fdrs	4⅝	4⅛	4½	....	4
.40	Am Type F pf	12½	12	12⅜	— ⅜	12½
3	Am Wat Wks (1)	15⅝	15¼	15⅜	— ⅛	15½
3	Am Wat Wks ctf (1)	14	14	14	— ⅜	14
2	Am W W 1 pf (6)	50	50	50	+ 2½	50
6	Am Woolen	4¼	4	4¼	+ ⅛	4
7	Am Wool pf	24⅝	23⅞	24⅝	....	23¼
3	Am Wtg P ctf	⅜	⅜	⅜	+ ⅛	¼
.40	Am Wtg P pf	3⅝	3⅝	3⅝	+ ⅛	4
1	Am Zinc Ld & S	2⅝	2⅝	2⅝	+ ¼	2¼
1	Am Zinc Ld & S pf	17	17	17	....	15½
178	Anaconda	5⅞	5½	5¾	+ ⅛	5¾
1	Anacon W & C	4	4	4	....	4
14	Anchor Cap (.60)	9⅜	8⅝	8¾	— 1¼	8¾
5	A P W Paper	1	⅞	⅞	— 1⅜	⅞
3	Armour Del pf (7)	38½	38½	38½	+ ½	38
2	Arm Ill A	1¼	1	1	....	1⅛
17	Arm Ill B	⅞	¾	¾	....	¾
7	Arm Ill pf	7¼	7	7⅛	+ ⅜	7¼
4	Arnold Const	1¼	1⅛	1⅛	....	1
1	Assd App Ind	1	1	1	....	1
13	Assd Dry Gds	4	3⅝	3¾	....	3¾
3	Assd D Gds 1 pf	20⅝	20¼	20⅝	+ ¾	20½
1	Assd D Gd 2d pf	12⅝	12⅝	12⅝	+ ⅛	12½
.20	Assd Oil (1) EX	14⅝	14¾	14¾	....	14¾
126	Atch T & S F	40	38½	39¾	+ 1¼	39⅝
7	Atchison pf (5)	60	59⅞	60	+ 1	60
10	Atl Cst Line	17¾	16⅝	17¾	+ 1¼	17½
1	Atl G & W I	4½	4½	4½	+ ½	4¼
1	Atl G & W I pf	5¾	5¾	5¾	— ½	5½
28	Atl Refin (1)	16	15¾	16	+ ⅛	16
21	Atlas Pow	8	7	7⅝	— ½	7½
.20	Atlas Pow pf (6)	61½	61¼	61¼	— ¾	61
44	Auburn Auto (4a)	49½	47½	48¾	+ 1¼	48½
1	Aust Nich	⅞	⅞	⅞	....	⅞
.10	Aust Nich pr A	14¾	14¾	14¾	....	14¾
62	Aviation Corp	7⅛	6¾	7	+ ⅛	7
	B					
6	Baldwin Loc	4¼	4	4¼	+ ¼	4⅛
3.10	Bald Loc pf	10⅛	9⅛	9½	— ⅞	9¼
70	Balt & Ohio	8	7⅛	8	+ ⅝	7⅞
26	Balt & O pf	9½	8¾	9½	+ ⅛	9¼
2.30	Bamberger pf (6½)	73	72	72	....	71
4	Bang & Ar (2)	20	20	20	....	19
4.00	Barker Bros	¾	½	¾	+ ⅛	⅝
82	Barnsdall	3⅝	3⅜	3¾	+ ⅜	3½
2.20	Bayuk Cigar	3	2	3	— ⅞	2
18	Beatrice Cr	10⅞	10¾	10⅞	....	10¾
1	Beech-Nut P (3)	45¾	45¾	45¾	+ 1¼	45
1	Belding-Hem	4¼	4⅛	4⅛	— ⅛	4⅛
34	Bendix Aviat	9⅝	9⅜	9⅝	+ ⅛	9⅝
4	Best & Co	9⅜	9	9⅜	....	9⅜
65	Bethlehem Stl	12⅞	12⅛	12⅞	+ ⅝	12¾
33	Beth Stl pf	26¼	25¼	25⅞	— ⅛	26¼
2	Bigelow San	7	7	7	— ¼	6
3	Blaw-Knox	4⅛	4	4	....	4
1.20	Bloomingdale	8	7	7	— 1	6
5	Bohn Alum	12½	12¼	12½	+ ¼	12¼
1	Bon Ami A (5b)	51⅞	51⅞	51⅞	— 1⅛	51
61	Borden (2)	24¼	23⅝	24¼	+ ⅜	23¾
12	Borg-Warner	8½	8¼	8¼	— ¼	8⅜
2	Boston & Me	6¼	6¼	6¼	....	6⅛
8	Briggs Mfg	4½	4⅛	4¼	....	4¼
2	Bklyn & Qu T	3¾	3½	3½	— ¼	3⅛
1	Bklyn & Q T pf (6)	36½	36½	36½	— ⅛	31
60	Bklyn-Man T	26⅝	25¾	26⅝	+ 1	26¼
2	Bklyn Un Gas (5)	78	77⅛	78	+ 1	78
10	Brunswick-Bal	2¼	2⅛	2¼	....	2⅛
6	Bruns T & Ray S	⅝	½	½	....	½
5	Bucyrus-Erie	2¾	2½	2¾	....	2⅝
28	Bucy-E cvt pf	3⅛	2⅞	2⅞	— ¼	2⅞
.30	Bucy-E 7% pf (4)	35⅛	35⅛	35⅛	— 2⅛	30½
4	Budd Mfg	1⅜	1⅜	1⅜	....	1⅜
6	Budd Wheel	1½	1⅜	1⅜	— ⅛	1¼
1	Bullard Co	3	3	3	....	3
2	Bulova Watch	1⅜	1⅜	1⅜	....	1¼
2	Burns Bros A	⅝	⅝	⅝	....	⅝
4	Burns Bros B	⅝	⅝	⅝	+ ⅛	⅜
1.00	Burns Bros pf	2	2	2	— ⅛	1½
21	Burr Ad Mach (.40)	7⅛	6⅞	7⅛	— ⅛	7
.20	Bush T 7% deb	7⅞	7⅞	7⅞	— ⅜	7¼
5	Butte & Sup	1⅛	1⅛	1⅛	....	1⅛
1	Butte Cop & Z	¾	¾	¾	+ ⅛	½
4	Butterick	1⅝	1½	1½	— ¼	1½
8	Byers Co	12¼	11⅜	12¼	+ ¼	12½
	C					
13	Calif Pack	8⅜	8	8⅜	+ ½	8⅜
10	Calumet & Hec	2¼	2	2¼	+ ⅛	2¼
6	Campbell Wy	2½	2½	2½	— ⅛	2¼
7	Canada D G Ale (1)	8⅞	8⅝	8⅝	— ¼	8⅝
111	Canad Pac	14¼	13¾	14⅛	+ ¼	14⅛
2	Cannon Mills (1)	13¾	13¾	13¾	— 1¼	13½
1	Cap Adm A	5¾	5¾	5¾	— ⅜	6
1	Cap Adm pf A	28	28	28	+ 5¾	24½
.20	Caro C & O stpd (5)	51	51	51	+ ½	51
93	Case (J I)	41⅛	38¾	40⅞	+ 2¼	40½
.90	Case (J I) pf (7)	48½	48	48½	— 1¼	48
8	Caterpil Tract (½)	6½	6⅛	6⅛	....	6⅛
5	Celanese	8½	8⅛	8½	+ ½	8⅛
1	Celotex	1	1	1	....	1
.40	Celotex pf	1⅜	1⅜	1⅜	— ⅛	1¼
3	Cent Aguirre (1½)	14½	14	14	— ½	14
4	Cent R R N J	61	61	61	....	45
42	Cerro de Pas	5⅝	5⅛	5½	+ ⅛	5½
68	Certain-teed	1	⅞	⅞	....	⅞
1	Cert-teed 7% pf	5⅜	5⅜	5⅜	+ ⅜	5¼
25	Checker Cab	18	18	18	....	17⅝
109	Ches & Ohio (2½)	26⅜	25¾	26⅜	+ ½	26¼
13	Ches Corp (2)	15	14⅝	14¾	— ⅜	14¾
27	Chi & N W	3½	3	3	....	3
4	Chi & N W pf	5½	5⅛	5⅛	+ ⅛	5
3	Chi Gt West	1⅞	1⅞	1⅞	....	1¾
3	Chi Gt W pf (½k)	6⅜	6⅜	6⅜	+ ⅜	6⅜
16	Chi M St P & P	1¼	1	1	....	1
17	Chi M St P & P pf	2½	2	2¼	+ ⅛	2⅛
3	Chi Pneu T	2⅞	2¾	2¾	— ¼	2¾
3	Chi Pneu T pf	6½	6⅛	6½	— ⅛	6
31	Chi Rk Is & P	3⅛	2¾	2⅞	— ⅜	2¾
9	C R I & P 6% pf	4⅜	3¾	3¾	— ⅛	3¾
36	C R I & P 7% pf	5	3¼	3¼	— 1¾	3¼
.10	Chi Yell Cab (1)	7	7	7	+ ¼	6⅛
4	Chick Cot Oil	6	6	6	....	4
16	Childs Co	3⅜	3⅛	3⅜	+ ⅛	3½
180	Chrysler (1)	16⅛	15⅝	16⅛	+ ½	15⅞
2	City Ice & F (2)	11	11	11	....	11
1.50	City I & F pf (6½)	49⅞	49⅞	49⅞	....	47
5.50	City Investing (5)	50	50	50	+ 5	45
25	City Strs	⅝	½	½	....	½
5	City Strs ctfs	½	½	½	....	⅛
1	Clark Equip	7	7	7	....	7
1	Cluett Pea (1)	10¼	10¼	10¼	+ ¼	10¼
14	Coca-Cola (7)	73⅛	72	73⅛	....	73
8	Coca-Cola A (3)	44¼	43⅝	43⅝	+ ⅜	43½
19	Colgate-Palm (1)	11¼	10⅞	11¼	+ ⅛	11⅛
1	Colgate-Palm pf (6)	79⅜	79⅜	79⅜	....	78
17	Coll & Aik	4¼	4⅛	4⅛	....	4⅛
2	Col & Sou	15	15	15	+ 4	....
.20	Col & Sou 1 pf	12⅜	12⅜	12⅜	+ ⅜	12½
2	Col Fuel & Ir	4½	4½	4½	+ ⅛	4⅜
.55	Col F & Ir pf	16⅜	16⅜	16⅜	....	16
62	Colum G & El (1f)	16	15¼	16	+ ½	15⅞
7	Col G & E pf A (6)	68	67	68	....	67
3	Colum Pict vct	9½	9¼	9¼	— ¼	9⅛
17	Colum Carb (2)	28	27¼	28	+ ¾	28
7	Coml Credit	4½	4¼	4½	....	4½
2	Coml Cred A (3)	24⅛	24⅛	24⅛	+ ⅛	23½
.40	Coml Cr pf B (2)	19½	19½	19½	+ ½	19½
10	Coml Invest Tr (2)	18⅛	18	18	....	18
1	Coml Inv Tr war stpd	½	½	½	+ ⅛	½
26	Coml Solv (.60)	10⅛	9⅞	10	+ ¼	10
351	Com'wlth & Sou	2¼	2	2⅛	....	2⅛
7	Com'wlth & Sou pf	42	40	42	+ 3	42
5	Congoleum-Nairn (.60)	8	7¾	8	+ ⅛	8
1	Congress Cig (1)	6½	6½	6½	....	6¼
3	Con Cigar	4¼	4⅛	4¼	+ ⅛	4⅛
.30	Con Cig pf (7)	45½	45	45	— 1	44½
.67	Con Cig pr pf ww (6½)	47	47	47	— ½	47
6	Con Film	1¾	1½	1½	— ⅛	1½
6	Con Film pf	6	5½	5¾	+ ¼	5⅛
174	Con Gas (4)	58¾	57⅝	58⅜	+ 1	58⅜
3	Con Gas pf (5)	99⅛	98⅝	99⅛	+ 1⅛	99
6	Con Laundries (½)	4⅛	4⅛	4⅛	....	4
131	Con Oil	5⅛	5	5⅛	+ ¼	5⅛
17	Con R R Cuba pf	1¾	1	1	— ¼	1
11	Con Text	⅝	½	½	....	½
2	Container B	½	⅜	⅜	— ⅛	⅜
6	Cont Bak A	3⅛	3⅛	3⅛	— ⅛	3¼
160	Cont Bak B	⅝	½	⅝	....	½
16	Cont Bak pf (4)	37	36¼	37	....	37
79	Cont Can (2)	39¾	38¾	39½	....	39⅜
14	Cont Diam Fib	3⅞	3½	3⅞	+ ¼	3½
24	Cont Ins (1.20)	15¾	15¼	15⅜	— ⅛	15¼
13	Cont Mot	2⅛	2	2	....	2
48	Cont Oil Del	5½	5¼	5⅜	+ ⅛	5⅜
69	Corn Prod (3)	53⅞	52½	53⅞	+ 1⅝	53¼
17	Coty	3¾	3½	3⅝	— ¼	3½
3	Cream of Wheat (2¼b)	25½	25½	25½	+ ⅛	25
7	Crown Cork	16⅞	16½	16⅞	+ ⅛	16⅝
2	Crown Zeller	1	⅞	1	....	⅞
16	Crucible Steel	9¼	9¼	9¼	....	9
15.00	Crucible Steel pf	19	16	16⅛	— 3⅞	16⅝
5	Cuba Co	½	½	½	....	⅜
.30	Cuba R R pf	2⅛	2⅛	2⅛	— ⅜	2
6	Cuban-Am Sug	1½	1¼	1¼	— ⅜	1¼
2.00	Cuban-Am Sug pf	8½	8½	8½	....	8½
2	Cudahy Pack (2½)	21¼	21¼	21¼	— ¾	21
4	Curtis Pub	8¼	8⅛	8⅛	....	8¼
7	Curtis Pub pf (7)	41¼	40	40	— 2	38½
77	Curtiss-Wright	2	1⅞	1⅞	— ⅛	1⅞
8	Curtiss-Wright A	2½	2¼	2½	+ ⅛	2½
.20	Cushman 7% pf	77½	77½	77½	— ½	74
13	Cutler Ham	4½	3⅞	3⅞	....	4
	D					
4	Davega Strs (.60)	2½	2½	2½	....	2⅝
5	Davison Chem	3	2⅞	2⅞	— ⅜	3
4	Deere & Co pf (.40)	7⅜	7	7	— ⅜	7⅛
8	Del & Hud (6)	50	48	50	+ ½	49
46	Del Lack & W	21⅝	20¼	21⅛	+ 1¼	21⅝
1	Den & Rio G W pf	2	2	2	....	2
2	Detroit Ed (6)	65½	65¼	65½	— ¼	66
3	Diamond Match (1)	18⅞	18¾	18⅞	+ ⅛	18¾
10	Dome Mines (1.40b)	12⅞	12⅝	12⅞	+ ⅛	12⅝
4	Dominion Strs (1.20m)	15⅛	14⅞	15	+ ⅜	14⅞
9	Douglas Airc (¾)	9⅝	9¼	9⅝	— ⅛	9¼
1	Dresser A	7½	7½	7½	....	7½
10	Dresser B	2	1⅞	1⅞	+ ¼	1⅞
80	Drug Inc (4)	35⅞	34⅝	35⅜	+ ½	35½
2	Dunhill Int	¾	¾	¾	— ⅛	⅝
210	Du Pont de N (2)	36½	35⅜	36¼	+ ¾	36¼
2	Du Pont deb (6)	105	104½	105	+ 1½	104
.10	Duq Lt 1st pf (5)	100	100	100	....	100
	E					
5	Eastern Roll	1¼	1	1	....	1¼
30	Eastman Kodak (3)	54	52¼	54	+ 1⅜	53½
21	Eaton Mfg	5	4⅞	5	+ ⅛	5
6	Eitingon Sch	½	½	½	....	½
31	El & Mus	1⅝	1½	1½	....	1½
21	El Auto L (1.20)	18	17⅜	17⅞	+ ⅛	18
5	El Boat	1	1	1	....	1
52	El Pow & Lt	5¾	5½	5¾	....	5⅝
11	El P & L $6 pf (2)	13⅜	12⅞	12⅞	— ⅞	12⅛
12	El P & L pf (2 1-3)	15½	15⅛	15⅛	— ⅜	15
25	El Stor Bat (2)	21½	21¼	21⅛	— ⅜	21⅛
1.00	Elk Horn C pf	½	½	½	— ⅛	....
4	Endicott John (3)	27⅝	27¼	27¼	— ¾	28
4	Eng Pub Svc	7	6⅞	7	....	7
4	Eng P S $5 pf (5)	23½	23	23½	— ⅜	23
1	Eng P S $5½ pf ww (5½)	26⅞	26⅞	26⅞	+ ⅜	26⅛
6	Equit Office Bldg (1½)	11	10⅝	11	+ ⅜	10⅞
3	Erie R R	4⅛	4	4	....	4
12	Erie 1st pf	4⅝	4¼	4⅜	....	4½
2	Erie 2d pf	3	2⅞	3	+ ⅛	3
1	Evans Prod	1	1	1	+ ¼	⅞
	F					
.10	Fairbanks pf	1½	1⅛	1½	— 2⅛	....
2	Fairbanks Morse	2⅜	2⅜	2⅜	+ ⅜	2¼
.10	Fairbanks Morse pf	10½	10½	10½	....	10½
1.50	Fashion Park pf	2½	2½	2½	....	2½
2	Fed Lt & Trac (1a) EX	9	8⅜	9	— ⅛	8⅜
2.00	Fed Lt & T pf (6)	46	38	38	— 3	....
1	Fed Screw	¾	¾	¾	....	....
7	Fed Wat Svc A	2⅛	2⅜	2⅜	+ ⅛	2⅜
6	Fid P Fire Ins (1.20)	17¼	17	17	— ½	17
2.10	Filene's Sons (.80) EX	10½	10½	10½	— 5⅛	8⅜
8	Firestone T & R (1)	13¼	12¾	13	— ⅛	12½
5	First Nat Strs (2½)	54¼	54	54	....	53
3	Foster Wheel	8½	8	8	+ ⅛	7⅜
4	Foundation	2⅛	1⅝	1⅝	— ⅛	2
8	Fourth Nat Inv (1.15g)	19½	18¾	18¾	— ⅜	18⅝
11	Fox Film A	1⅞	1⅞	1⅞	....	1⅞
5.00	Frank Sim pf (7)	15	15	15	....	8¼
64	Freeport Tex (2)	25⅝	24½	25¼	+ ⅜	25¼
2.10	Fuller pr pf	9⅛	8⅜	8⅜	— ⅜	8½
1.00	Fuller 2d pf	6	6	6	+ ¾	5⅝
	G					
1	Gabriel A	1⅛	1⅛	1⅛	+ ⅛	1¼
.20	Gamewell	5⅝	5½	5⅝	+ ⅛	5½
2	Gen Am Inv	3⅝	3⅜	3⅜	— ⅛	3½
18	Gen Am Tank (1)	15⅝	15⅜	15⅝	+ ¾	15⅜
5	Gen Asphalt	7	6¾	7	+ ⅛	6⅝
6	Gen Bak (2)	13	12⅞	13	....	12½
.20	Gen Bak pf (8) EX	100	100	100	— 1	100
4	Gen Bronze	2	2	2	+ ⅛	2⅛
1	Gen Cable	1⅛	1⅛	1⅛	+ ⅛	1⅛
18	Gen Cable A	3	2⅞	2⅞	— ⅛	2¾
.60	Gen Cable pf	8	7⅞	8	+ ⅝	7⅛
3	Gen Cigar (4)	28⅛	28⅛	28⅛	+ ⅛	28⅛
187	Gen Elec (.40)	14⅞	14¼	14½	....	14½
16	Gen Elec spl (.60)	11⅝	11⅝	11⅝	....	11⅝
44	Gen Foods (2)	25	24⅛	25	+ 1⅛	24⅞
88	Gen G&El A	1⅛	1	1	....	1
4	Gen G & El cv pf (6d)	7⅛	6⅝	6⅝	+ ⅛	6⅝
.30	Gen G&E $8 pf A (8d)	13	13	13	+ 1½	13
4	Gen Mills (3)	38	38	38	....	37⅞
565	Gen Mot (1)	12⅞	12⅛	12⅞	+ ⅜	12¾
1	Gen Mot pf (5)	72¼	72¼	72¼	— 1¼	72¼
5	Gen Out Adv	3	2⅞	3	+ ⅛	2⅞
1	Gen Out Adv A	5⅛	5⅛	5⅛	....	5⅛
.10	Gen Print Ink	3⅞	3⅞	3⅞	+ ¾	3⅛
.20	Gen Pr Ink pf ww (6)	43	43	43	— 3	40½
16	Gen Pub Svc	2⅛	2⅛	2⅛	....	2⅛
2	Gen Ry Sig (1)	12	11⅞	12	+ ½	11⅞
6	Gen Real & Ut	⅜	⅜	⅜	....	....
9	Gen Real & U pf	6½	5⅝	5⅝	— ⅜	5½
4	Gen Refract	4⅝	4	4⅝	— ⅛	4
.20	Gen Stl Cast pf	10	10	10	— 1	9
50	Gillette (1)	18⅝	17¾	18¼	+ ¼	18⅛
3	Gillette pf (5)	70⅝	70¼	70¼	— ¼	70¼
9	Gimbel Bros	1⅜	1¼	1⅜	+ ⅛	1¼
22	Gimbel pf	6¾	6⅜	6¾	....	6⅜
8	Glidden Co	4⅞	4¾	4⅞	— ⅛	4¾
16	Gobel	4	3⅞	4	....	3¾
22	Gold Dust (1.20)	14½	13⅞	14½	+ ½	14¼
17	Goodrich	4⅝	4	4⅝	+ ⅜	4¼
5	Goodrich pf	12	12	12	— ⅛	12⅛
20	Goodyear T & R	14¼	13⅝	14	+ ¼	13¾
11	Goody T 1 pf (7)	35¼	34½	35	— 1	34
12	Goth Silk H	12⅛	12	12⅛	— ⅛	12
8	Graham-Paige	2	1¾	1⅞	+ ⅛	1¾
9	Granby Con M	4⅛	4⅛	4⅛	+ ⅛	4¼
5	Grand Union	5	4⅝	5	+ ⅛	4⅞
1	Grand Un pf (3)	30½	30½	30½	+ ¼	30
1	Granite C Stl (1)	12	12	12	....	11⅝
1	Grant (W T) (1)	19⅛	19⅛	19⅛	+ ¼	19
12	Gt No Ir Ore ctf	6⅛	6	6⅛	— ⅛	6⅛
77	Gt No Ry pf	7⅛	6⅜	7	+ ⅜	6⅞
9	Gt West Sug	7	7	7	....	6⅞
8	Grigsby-Grun	⅞	¾	¾	....	¾
1	Gulf Mob & N	2⅛	2⅛	2⅛	— ⅝	1
	H					
40	Hahn Dept Strs	1¼	1	1¼	+ ¼	1⅛
7	Hahn D Strs pf	10⅜	10⅛	10⅛	— ⅜	10
2	Hartman B	¼	¼	¼	....	¼
4.50	Hart Corp A	⅞	¾	⅞	....	¾
1.71	Hat Corp pf	6⅜	6⅜	6⅜	....	6⅜
2	Hawaii Pine	2	2	2	....	1⅞
3	Hayes Body	1¼	1⅛	1⅛	— ⅛	1
3	Helme (G W) (7b)	68¼	67¼	67¼	— 2¼	65¼
2	Hercules Mot	5⅛	5⅛	5⅛	+ ⅛	5⅛
1	Hercules Pow (1½)	16⅛	16⅛	16⅛	— ⅜	16
.40	Hercules Pow pf (7)	80	80	80	— 1	81¼
1	Hershey Choc (5)	55	55	55	+ ⅜	50
13	Hoe & Co A	⅜	¼	⅜	+ ⅛	¼
4	Holland F	4⅜	3⅝	3⅝	— ⅛	3¾
5	Homestake M (10b)	154	152	152	— 3	152
1	Houd-Her A	6	6	6	....	5⅛
24	Houd-Her B	1⅞	1½	1½	— ⅛	1½
9	Houston Oil new	2½	2½	2½	— ⅛	2½
31	Howe Sound (.40)	5¼	4⅞	5⅛	— ⅜	5¼
5	Hudson & Man (2½)	15	14⅞	15	+ ⅛	15
17	Hudson Mot	4⅛	4⅛	4½	+ ⅛	4½
22	Hupp Mot	2⅜	2¼	2¼	— ⅛	2¼
	I					
29	Illinois Cent	10¾	10	10¾	+ ¾	10⅝
.30	Ill Cent l l (4)	32¾	32½	32½	....	32½
2	Ill Cent pf	18¼	18¼	18¼	+ ¼	18¼
1	Ind Motocy	½	½	½	....	⅜
2	Ind Refin	1⅞	1⅞	1⅞	....	1⅞
7	Indust Ray (2)	28¾	26	28¾	+ 2¾	27½
2	Inger Rand (2)	26½	26½	26½	....	26⅜
10	Inland Steel	13	12⅛	12¾	....	12¼
5	Inspirat Cop	2	1⅞	2	+ ¼	1⅞
6	Insuransh (Del)	3⅜	3⅛	3⅜	....	3⅛
2	Insuransh ctf (Md)	1½	1½	1½	....	1⅜
10	Interb Rap T	4¼	4⅛	4⅛	— ⅛	4¼
10	Intercon Rubber	1⅛	⅞	1	....	1
5	Interlake Ir	2½	2¼	2¼	— ¼	2¼
2	Int Agricul	1	1	1	....	1
2	Int Agr pr pf	4¼	4¼	4¼	....	4¼
10	Int Bus Mach (6)	89⅛	88	89⅛	+ 1⅜	89½
7	Int Carriers (.20)	3⅜	3	3⅜	+ ¼	3
19	Int Cement	7⅜	6⅞	6⅞	— 1⅛	7
6	Int Comb E	⅜	⅜	⅜	....	¼
10	Int Comb E pf ctfs	4⅛	4	4⅛	+ ⅛	3⅛
8	Int Comb E pf	5⅛	4⅞	5⅛	+ ⅛	5
50	Int Harvest (1.20)	21⅛	20⅝	20¾	+ ⅜	20¾
1	Int Harvest pf (7)	80⅛	80⅛	80⅛	— ½	77⅞
7	Int Hydro-El A	5⅛	5	5⅛	+ ⅛	5
13	Int Mer Mar	1⅜	1¼	1⅜	+ ⅛	1¼
97	Int Nick Can	8⅛	7¾	8⅛	+ ⅜	8
.30	Int Pap 7% pf	2⅛	2⅛	2⅛	....	2
1	Int Pap & P A	¾	¾	¾	— ⅛	⅝
6	Int Pap & P B	⅜	⅜	⅜	+ ⅛	⅜
5	Int Pap & P C	⅛	⅛	⅛	....	¼
13	Int Pap & P pf	2⅛	1⅞	1⅞	....	1⅞
12	Int Print Ink	3⅛	3	3	....	2
3	Int Salt (1½)	15	15	15	....	15
3	Int Silver	10¼	10	10¼	+ 1¼	10⅛
.60	Int Silver pf (4)	34⅝	34	34⅝	+ ⅝	34
178	Int Tel & Tel	6⅛	5½	6	+ ⅜	5⅞
1	Interst Dept Strs	2⅛	2⅛	2⅛	— ⅛	2
.40	Int D Strs pf xw (7)	21	20⅛	20⅛	— 2⅜	19
3	Intertype	2⅞	2⅜	2⅜	— ⅛	2½
3	Island Crk C (2)	13	13	13	— ⅜	12½
	J					
8	Jewel Tea (3)	26¼	26	26¼	— ⅝	25¼
19	Johns-Manville	19⅜	19	19¼	+ ⅛	19¼
.10	Johns-Man pf (7)	58	58	58	— 1¾	58
	K					
3	Kan City Sou	7⅜	7¼	7⅜	+ ⅜	7¼
2	Kan City Sou pf (2)	11	10½	10½	— ½	10
3	Kaufmann Dept	3	3	3	....	3
6	Kayser (J)	7⅝	7⅛	7½	— ⅛	7¾
4	Kelly-Spring	1⅛	1⅛	1⅛	....	1
1	Kelly-Spring ctf	¾	¾	¾	+ ⅛	⅝
7	Kelsey-Hay Wh	⅜	¼	⅜	+ ⅛	¼
12	Kelvinator	4⅜	4	4⅛	+ ⅛	4⅛
184	Kennecott	7⅜	7	7⅜	+ ¼	7¼
1	Kimberly-Cl	6½	6½	6½	+ ¼	7¼
2	Kinney (G R)	1½	1½	1½	....	1¼
2.50	Kinney pf	8⅜	8⅜	8⅜	....	7⅛
13	Kresge (S S)	10⅛	9⅞	9⅞	— ¼	9⅞
.80	Kresge D Strs pf	10	10	10	— 5	10
1	Kress (S H) (1a)	26½	26½	26½	+ 1	27
283	Kreug & Toll	⅛	⅛	⅛	....	⅛
27	Kroger Groc (1)	16⅞	16⅜	16⅞	+ ⅜	16½
	L					
14	Lambert (4m)	28⅞	28	28½	....	28½
2	Lee Rub & T	4¾	4⅝	4¾	+ ¼	4¾
.10	Lehigh P C pf (3½)	40¼	40¼	40¼	....	36
16	Lehigh Val C	1¼	1⅛	1⅛	— ⅛	1⅛
7	Lehigh V C pf	3⅛	2⅞	3	+ ⅜	3
38	Leh Val R R	10⅛	9	9	....	9⅝
30	Lehman Corp (2.40)	40⅞	39⅝	40⅞	+ ½	40¾
5	Lehn & Fink (2)	15⅛	15¼	15¼	....	15½
4	Libbey-O-Ford Gl	5⅝	5⅛	5⅝	....	5⅛
3	Ligg & Myers (4m)	54¼	54⅛	54¼	+ ¼	53
15	Ligg & My B (4m)	55⅜	54½	55¼	....	55
9	Lima Loco	10½	10¼	10½	+ ¼	9¾
5	Link-Belt (.80)	9¾	9¼	9¼	— ½	9
8	Liquid Carb	14	13½	13⅝	+ ⅛	13¾
37	Loew's (3)	19⅝	18⅞	19⅝	+ ½	19½
3	Loew's pf (6½)	57½	57¼	57½	— 1½	57¼
11	Loft	3⅛	3	3⅛	+ ⅛	3
1.00	Long-Bell A	⅜	⅜	⅜	....	⅜
13	Loose-Wil Bis (2m)	22½	21⅝	22⅛	— ⅜	22⅛
43	Lorillard (P) (1.20)	12¾	12⅛	12¾	+ ⅜	12¾
1	Lorillard pf (7)	95	95	95	— 2½	95
14	Louisiana Oil	⅝	½	⅝	+ ⅛	½
22	Louisv & Nash	21⅞	20½	21¾	+ 1¼	21¾
2	Louisv G & El A (1¾)	18¾	18⅜	18¾	+ ⅜	18½
3	Ludlum Stl	5⅜	5⅛	5⅜	+ ⅛	5⅛
	M					
6	MacAnd & Forb (1)	10	9⅝	10	+ ⅛	9½
6	Mack Trucks (1)	19	18⅝	18⅝	+ ⅛	18⅝
6	Macy (R H) (2)	32	31	32	+ 1	31½
4	Mad Sq Gar	2⅜	2⅜	2⅜	+ ⅛	2¼
7	Magma Cop (½)	6¼	6⅛	6⅛	— ⅛	6
8	Mallinson	1	⅞	1	+ ⅛	⅞
7.00	Manati Sug	½	½	½	— ⅜	....
5.00	Mandel Bros	1⅜	1⅜	1⅜	+ ⅜	1⅜
.10	Manh Ry std	14½	14½	14½	— ⅛	15¼
13	Manh Ry Mod std	5⅝	5¼	5½	— ⅛	5¼
2	Maracaibo Oil	½	½	½	+ ⅛	½
35	Marine Midl (.80)	10	9½	9¾	— ⅝	9⅝
.20	Market St Ry	¼	¼	¼	....	....
15	Mark St Ry pr pf	2¼	2¼	2¼	....	2¼
11	Marlin-Rock (1)	6½	6⅛	6⅛	— ⅛	6⅛
1	Marmon Mot	1	1	1	....	1
7	Marsh Field	4¾	4½	4½	— ⅛	4½
4	Math Alkali (1½)	15¼	14½	15¼	+ ⅜	15¼
14	May Dept Strs (1)	10⅞	10¼	10¾	+ ⅛	10⅞
3	Maytag pf ww	3¼	3⅛	3⅛	+ ⅛	3⅛
16	McCall (2)	16	16	16	....	15½
1.00	McCrory Strs B	6⅛	6⅛	6⅛	....	5
1.60	McCrory Strs pf (6)	24¾	23⅝	24¾	— 4½	20⅛
1	McGraw-Hill	4½	4½	4½	....	3½
17	McIntyre Porc (1¼b)	20¼	20	20⅛	+ ⅛	20⅛
11	McKeesport T (4)	44½	44	44½	+ ½	44¼
2	McKess & Rob	2¼	2	2¼	+ ⅛	2⅛
5	McKess & Rob pf	4⅞	4⅜	4⅞	+ ⅛	5
12	McLellan Strs	⅞	⅞	⅞	....	¾
1.50	McLell Strs pf	7¼	7	7¼	....	7
2	Melville Shoe (1.20)	7¾	7⅝	7⅝	— ⅛	7½
14	Mengel	2	1⅞	1⅞	+ ⅛	2
.10	Mengel pf	21¼	21¼	21¼	— 3¾	21
3	Mesta Mach (1)	7⅜	7	7	....	5⅝
1	Metro-Gold pf (1.89)	17⅝	17⅝	17⅝	+ ⅜	17¾
3	Miami Cop	1⅞	1¾	1¾	— ⅛	1¾
58	Mid-Cont Pet	4½	4¼	4½	....	4⅜
2	Midland Stl	5⅞	5⅜	5⅞	— ⅜	5½
1	Midl Stl 1 pf (8)	38	38	38	— ½	34
1	Minn-Honey (1)	17	17	17	....	16⅞
6	Minn-Mol Imp	1	¾	⅞	— ⅛	¾
1	Minn-M Imp pf	4	4	4	....	4
4	M St P & S S M	⅜	½	⅜	....	½
1	M St P & S S M pf	1⅛	1⅛	1⅛	+ ⅛	1
.20	M St P & S S M L L (4)	6	5⅛	5⅛	....	5⅛
17	Mo-Kan-T	5⅛	4⅞	5⅛	+ ⅛	5⅛
15	Mo-K-T pf	10⅝	9¾	10¼	+ ⅛	10
3	Mo Pac	2⅜	2¼	2¼	— ⅛	2⅛
17	Mo Pac pf	3⅞	3⅜	3⅞	+ ⅜	3¾
3	Monsanto Chem (1¼)	27¼	27	27	....	27
167	Montgom Ward	13	12⅜	12⅞	+ ¼	12⅞
1	Morrell & Co (2)	23	23	23	....	22
3	Mother Lode	⅛	⅛	⅛	....	....
3	Moto Met Gau	⅛	¼	¼	....	¼
4	Motor Wheel	3⅛	3	3⅛	+ ⅛	3
.15	Mullins pf	14½	14½	14½	+ ½	13
11	Murray Corp	3	2⅞	3	....	3
	N					
58	Nash Mot (1)	12¾	12⅛	12¾	— ⅛	12½
.10	Nash Ch & St L	12¾	12¾	12¾	....	12¾
5	Nat Acme	2	1⅞	2	....	2
1	Nat Bell H pf	1⅛	1⅛	1⅛	....	1⅛
41	Nat Biscuit (2.80)	38⅞	38⅛	38⅞	....	38½
1	Nat Biscuit pf (7)	138	138	138	+ ¼	136½
42	Nat Cash Reg A	7⅜	7	7	— ⅛	7
96	Nat Dairy Pr (2)	17	16½	16⅞	+ ⅛	16¾
3	Nat Dept Strs	⅜	⅜	⅜	....	⅜
2.00	Nat Dept Strs 1 pf	1⅜	1⅜	1⅜	....	1
19	Nat Distill	16⅜	16⅛	16¼	— ⅛	16
4	Nat Distill pf (3b)	25⅝	25⅜	25⅜	....	24¼
4	Nat Enam & Stpg	4½	4½	4½	....	4
2	Nat Lead (5)	57½	57½	57½	....	51¼
.40	Nat Lead pf B (6)	80	80	80	....	80
14	Nat Pow & Lt (1)	13⅞	13¾	13⅞	+ ⅛	13¾
3	Nat Ry Mex 2 pf	⅛	⅛	⅛	....	....
6	Nat Steel (½)	19	18½	19	....	19
4	Nat Supply	6	6	6	....	6
20	Nat Surety	5⅛	5	5	— ½	5½
16	Nat Tea (.60)	6⅛	6⅛	6⅛	+ ⅛	6⅛
2	Neisner Bros	1⅜	1⅜	1⅜	....	1⅜
7	Nev Con Cop	3¾	3¾	3¾	— ⅛	3¾
1.00	New Orleans T & Mex	12	10	10	— 6	10
1	Newton Steel	2⅜	2⅜	2⅜	— ¼	2
11	N Y Air Br	7¼	7	7	— ¼	7
278	N Y Central	17⅛	16	16⅞	+ 1⅛	16⅞
5	N Y Chi & St L	2¼	1⅞	1⅞	— ¼	1⅞
14	N Y Chi & St L pf	2½	2⅛	2½	+ ⅜	2½
.40	N Y & Harlem (5)	104½	103	103½	+ ¼	103
4	N Y Investors	⅜	⅜	⅜	....	¾
14	N Y N H & H	13	12¼	13	+ ¼	12⅞
18	N Y N H & H pf	23½	23⅛	23⅛	....	23⅛
2	N Y Ont & W	7⅛	7⅛	7⅛	— ⅜	7⅛
1	N Y Shipbldg	1⅞	1⅞	1⅞	....	1⅞
13	Noranda Mines (1.10g)	18	17½	17½	+ ⅛	17¾
5	Norfolk & West (8)	114½	112½	114½	+ 1¾	114
3	Norfolk South	⅜	⅜	⅜	— ⅛	⅜
302	Nor Amer Aviat	6¼	5⅞	6⅛	— ⅛	6⅛
74	North Amer (10%f)	28⅞	27⅝	28⅞	+ ⅜	28⅞
69	Northern Pac	13	11⅝	12⅛	+ ⅝	12½
.30	Northwest Tel (3)	25½	25½	25½	— 1½	25
1	Norwalk T & R	1⅜	1⅜	1⅜	....	1½
	O					
111	Ohio Oil (.50g)	7	6	7	+ ⅞	6⅝
4	Oliver Farm	1¼	1⅛	1⅛	— ⅛	1⅛
3	Oliver Farm pr pf	3⅝	3⅜	3⅜	— ⅜	3⅛
8	Omnibus	2⅛	2	2	....	2
1	Oppenheim Coll	6	6	6	+ ⅞	5
2.00	Orpheum pf	5⅝	5⅝	5⅝	....	5
12	Otis Elev (1)	11⅜	11⅛	11⅛	— ⅛	11⅛
3	Otis Steel	3	2⅞	2⅞	— ⅛	2⅞
4.60	Otis Steel pr pf	5½	5¼	5¼	— ⅛	5¼
4	Owens-Ill Gl (2)	34¼	33½	33½	— ¼	33⅝
	P					
6.50	Pac Coast	1⅛	1	1	— ¼	1
42	Pac G & El (2)	31⅜	30⅝	30¾	....	30¾
7	Pac Ltg (3)	38⅞	38½	38⅝	+ ⅛	38¾
.60	Pac T & T (7)	78	77⅞	78	....	78
79	Packard Motor	2¼	2⅛	2¼	+ ⅛	2¼
2	Pan Am Pet B (.80)	12	12	12	....	11½
.60	Panhandle pf	6	6	6	+ ¼	6
108	Param Publix	1⅞	1⅜	1¾	— ⅛	1¾
5	Park & Til	6	5	5	— 2	5
5	Park Utah	⅞	¾	⅞	+ ⅛	¾
12	Parmelee Trans	¼	¼	¼	— ⅛	¼
8	Pathe Exchange	½	⅜	½	....	⅜
2	Pathe Exchange A	1¾	1¾	1¾	....	1½
17	Patino Min	5⅛	5	5⅛	....	5⅛
7	Penick & Ford (2b)	29	28⅛	29	+ ¾	28
4	Penn C & C	1½	1½	1½	....	1⅛
16	Penney J C (1.80)	24½	23⅞	24½	+ ¼	24⅜
1	Penney pf (6)	88	88	88	....	87½
3	Penn Dix Cem	¾	¾	¾	....	¾
2	Penn Dix pf A	4¼	4	4	— ½	4
448	Penn R R	13⅜	13	13	....	13½
.10	People Dr cv pf (6½) EX	75	75	75	+ 6⅝	75
5	Peoples Gas L & C (5)	74	73	73⅞	— 1⅛	73½
2	Pere Marquette	3⅜	3½	3½	— ½	4
4.95	Pere Marq pf	5	4⅛	4⅞	— ⅛	4½
3.40	Pere M pr pf	5⅞	5¼	5¼	— ½	5¾
36	Petro Corp	4⅝	4½	4½	— ⅛	4½
53	Phelps Dodge	4⅝	4½	4⅝	+ ⅛	4⅝
5	Phila R C & I	3⅝	3½	3½	— ½	3¼
6	Philip Morris (1)	8	8	8	....	8
25	Phillips Pet	4⅜	4½	4⅜	+ ¼	4⅜
1	Pierce Arrow A	4	4	4	+ ½	3½
1	Pierce-Arrow pf	18	18	18	— 1	17
7	Pierce Oil	¼	¼	¼	— ⅛	¼
5	Pierce Oil pf	4⅜	4	4	— ½	4
60	Pierce Pet	⅝	½	⅝	....	½
9	Pills Flour (.60)	9⅞	9½	9½	— ⅜	9½
5	Pitt & W Va	10½	10½	10½	....	6⅞
2	Pitt Coal	4½	4½	4½	+ 1⅛	3¼
2	Pitt Coal pf	17	17	17	....	17
3.00	Pitt Stl pf	15¼	15¼	15¼	— ⅛	10
2	Pitt T Coal	½	½	½	— ¼	½
21	Pitt United	1	⅞	1	....	¾
2.10	Pitt United pf	17⅜	17⅜	17⅜	— ⅛	15½
.50	Pittston Co	⅜	⅜	⅜	....	⅜
1	Plymouth Oil (1)	8⅝	8⅝	8⅝	....	8½
2	Poor & Co B	2	1⅞	1⅞	— ½	2
1	Porto R Am T A	1⅞	1⅞	1⅞	+ ⅛	1¾
3	Porto R Am T B	¾	⅝	⅝	....	⅝
7	Postal T & C pf	4⅞	4¼	4⅞	+ ⅜	4
12	Pressed Steel Car	1¼	1⅛	1¼	+ ⅛	1⅛
1	Press Stl Car pf	3¼	3¼	3¼	+ ⅛	3¼
12	Procter & Gam (2)	28⅞	28⅛	28⅝	— ⅛	28½
.80	Procter & G pf (5)	102	102	102	— ⅛	99
18	Prod & Ref	⅝	½	½	— ⅛	½
1.00	Prod & Ref pf ctfs	4	4	4	....	....
24	Pub Svc N J (3.20)	52½	51⅛	52¼	+ 1¼	52
1	Pub Svc N J 8% pf (8)	119	119	119	....	118
2	Pub Svc N J 7% pf (7)	106	106	106	+ 1	105½
1	Pub Svc El & G $5 pf (5)	103½	103½	103½	....	101
40	Pullman (3)	18¼	17⅞	18¼	+ ⅜	18
51	Pure Oil	3⅛	3	3	— ⅛	3
.80	Pure Oil pf (8)	60	60	60	....	59
14	Purity Bak (1)	7⅜	6⅞	7	+ ¼	6⅞
	R					
240	Radio	4⅝	4⅛	4⅝	+ ⅜	4½
24	Radio pf B	9½	7⅞	9½	+ 1½	8⅞
8	Radio pf	17	16⅛	17	+ ¼	17
12	Radio-Keith-O	2⅞	2⅝	2⅞	+ ⅛	2¾
.60	R R Sec Ill C Stk	5	5	5	— ¼	5
1	Raybestos-Man (.60)	6¼	6¼	6¼	+ ¼	6⅛
3	Reading Co (1)	24	24	24	— 1¼	24
7	Real Silk	6½	6¼	6½	+ ¼	6
.20	Real Silk pf	25	25	25	— ¾	22
3	Reis & Co	¼	¼	¼	....	¼
30	Rem Rand	2⅝	2½	2⅝	+ ⅜	2⅝
1	Rem R 1 pf	7½	7½	7½	— ⅜	7½
.30	Rem R 2d pf	8½	7⅞	7⅞	— ⅜	7
13	Reo Mot	1⅜	1½	1⅜	....	1½
31	Repub Steel	4⅞	4½	4¾	— ⅛	4¾
18	Rep Steel cv pf	9	8⅜	8⅞	....	9
2	Rev C & Br A	2⅛	2	2	— 2	2
.10	Reynolds Tob (3)	65	65	65	....	65
45	Rey Tob B (3)	29	28½	29	....	28⅞
5	Rich Oil Calif	⅜	⅜	⅜	....	⅜
1	Ritter Dent	6½	6½	6½	— ½	7
7	Rossia Ins	3⅜	3	3¼	....	3⅛
10	Royal Dut (.805g)	20⅛	19¾	20⅛	+ ¼	20
2	Rutland pf	5	5	5	....	4⅝
	S					
10	Safeway Strs (3)	39⅞	39¼	39½	— ⅜	39½
45	St Jos Lead	6⅝	6⅜	6½	— ¼	6⅜
4	St L-San F	⅞	⅞	⅞	+ ⅛	⅞
8	St L-San F pf	1½	1⅛	1½	+ ⅜	1½
1	St L Southw pf	8⅝	8⅝	8⅝	....	8
7	Schulte Ret	1	⅞	1	+ ⅛	1
2.40	Schulte Ret pf	5½	5	5½	+ ½	5½
5	Seaboard Air	¼	⅛	¼	+ ⅛	⅛
7	Seab Air pf	⅜	⅜	⅜	+ ⅛	¼
18	Seaboard Oil (.40)	19⅝	18⅝	19⅛	+ ½	19¼
42	Sears Roeb	18⅞	18⅛	18½	....	18½
3	Second Nat Inv	1½	1½	1½	....	1⅜
3	Second Nat pf (3½k)	31½	31	31½	+ ¾	30½
27	Servel	1⅝	1⅛	1½	....	1½
11	Sharp & Dohme	3	2⅞	3	....	3
3	Sharp & Doh pf (2)	21¾	21⅝	21¾	+ ⅜	20
9	Shattuck (F G) (½)	9	8⅞	8⅞	....	8⅞
.85	Shell T & Trad (.53g)	14⅝	14⅝	14⅝	+ ¼	14⅝
44	Shell Union	4⅞	4⅜	4⅜	....	4⅞
4	Shell Un pf	37	35½	36	— 1	36
23	Simmons	6½	6¼	6⅜	— ⅛	6⅛
8	Simms Pet (¼)	5⅞	5⅝	5⅝	....	5⅝
5	Skelly Oil	2⅞	2¾	2⅞	— ⅛	3
5	Skelly O pf ww	24⅞	24	24¼	— 1¼	24¼
5	Sloss-S Stl & I	5⅛	5	5	— 1	5
.20	Sloss-S Stl pf	8	8	8	....	8
1	Snider Pack	2	2	2	....	1⅞
221	Socony-Vacuum (.40)	7⅛	6⅞	7	+ ⅜	7
2	Solv Am I pf ww (5½)	61	61	61	....	60
19	So P R Sug (1.60)	16½	16	16	— ⅜	16
.20	So P R S pf (8)	112	112	112	— ½	112
20	Sou Cal Ed (2)	25⅞	24⅞	25⅝	+ ½	25⅝
114	Sou Pac	15½	14⅞	15⅜	+ ⅝	15⅜
50	Sou Ry	4⅝	3⅞	4⅜	+ ⅛	4¼
31	Sou Ry pf	5¼	5⅛	5⅛	+ ⅛	4¾
10	Spalding	5	4¾	4¾	— ½	4¾
.10	Spald I pf	30½	30½	30½	— 1½	....
6	Sparks-With	1⅛	1⅛	1⅛	— ⅛	1½
.10	Spear & Co	½	½	½	....	....
71	Std Brands (1)	14⅞	14⅛	14⅞	+ ¼	14⅛
1	Std Com Tob	1	1	1	....	1
24	Std G & El (1.20)	13⅛	12⅞	13⅛	+ ⅜	13
7	Std G & E pf (4)	20½	20	20⅛	+ ⅜	20
1	Std G & E $6 p pf (6)	41	41	41	+ 2	40
4	Std Invest	⅝	⅝	⅝	....	⅝
1	Std Oil Ex pf (5)	100	100	100	— ½	99½
54	Std Oil Cal (2)	23⅞	23⅜	23⅞	+ ⅛	23⅞
6	Std Oil Kan	15	15	15	....	15
68	Std Oil N J (2b)	30⅜	29½	30⅜	+ 1	30⅛
5	Sterl Sec A	⅝	⅝	⅝	....	⅝
1	Sterl Sec pf	1¼	1⅛	1¼	— ⅛	1⅛
3	Sterl S cv pf	21⅜	21⅜	21⅜	....	21⅜
21	Stewart-Warn	3¼	2⅞	3¼	+ ⅜	3¼
23	Stone & Web	7½	7	7⅝	....	7⅛
45	Studebaker	4⅜	4	4⅛	....	4⅛
1	Sun Oil (1a)	36½	36½	36½	+ ⅜	36
7	Superheater (½)	7⅜	7	7	— ⅝	7
7	Superior Oil	⅜	½	⅜	....	½
2	Superior Stl	3⅜	3¼	3¼	+ ⅛	3⅜
1	Symington	⅜	⅜	⅜	....	⅜
	T					
1	Telautograph (1)	8⅝	8⅝	8⅝	....	8⅝
27	Tenn Corp	1½	1¼	1½	+ ⅛	1½
73	Texas Corp (1)	12⅞	12	12⅞	+ ⅝	12¾
47	Tex Gulf Sul (2)	22½	21½	22½	+ 1	22⅛
8	Tex Pac C & O	1⅝	1½	1½	....	1½
7	Tex Pac L Tr	5⅛	4⅞	5⅛	+ ⅛	5⅛
7	Thatcher	6¼	5⅝	5⅝	— 1⅜	5⅝
3	Thermoid	1	1	1	....	1
12	Third Ave	5½	5½	5½	....	5¼
4	Third Nat Inv (.90)	17½	15⅜	17½	+ 2½	17½
1	Thompson Prod	5⅛	5⅛	5⅛	— ⅛	5⅛
1	Thompson-Star	⅞	⅞	⅞	....	¾
23	Tide Water Asso	3⅛	3	3	....	3⅛
24	Tide Water Asso pf (6)	37¼	37	37	....	36
1	Tide Water Oil pf (5)	45	45	45	— ½	45
7	Timk-Det Ax	2⅜	2⅜	2⅜	....	2⅜
9	Timk Roll B (1)	14⅝	14¼	14⅛	....	14¼
57	Transamerica	4⅜	4½	4⅜	....	4⅜
4	Transue & Will	3	3	3	....	3
72	Tri-Cont Corp	4	3⅝	3⅞	+ ⅛	3⅞
1	Tri-Cont pf (6)	55	55	55	....	54¼
2	Trico Prod (2½)	21½	21½	21½	— ½	21¼
1	Truax-Traer	⅝	⅝	⅝	+ ⅛	⅝
21	Truscon Steel	3	2½	3	— ½	3
2	Twin City R T	1⅛	1⅛	1⅛	— ⅛	1¼
.10	Twin City pf	7	7	7	....	7
	U					
5	Underwood-Ell (½)	11¼	11	11¾	....	11¼
71	Union Carbide (1.20)	26¼	25⅛	26⅛	+ ⅜	26⅛
22	Union Oil Calif (1)	9⅝	9¼	9¼	— ½	9⅝
81	Union Pac (6)	70¾	67½	70¼	+ 3	70
3	Union Pac pf (4)	62	60¼	60¼	— 2½	60¼
193	United Aircraft	26¼	25⅜	25⅞	+ ⅝	25⅞
5	United Aircraft pf (3)	57¼	56⅞	56⅞	— ⅜	56¾
2	United Bis (2)	14	14	14	....	14
17	United Carbon	11¾	11½	11⅝	— ½	11½
22	United Cigar	¼	⅛	¼	....	⅛
4	United Cigar pf	4½	3⅝	3⅝	+ ½	3⅝
196	United Corp (.40)	9	8⅝	8⅝	— ¼	8⅝
11	United Corp pf (3)	34⅝	33¼	34⅝	+ ½	34½
.20	United Dyewood	1½	1½	1½	....	1½
2	United El Coal	3⅛	3⅛	3⅛	+ ⅛	3
19	United Fruit (2)	22½	21⅜	22½	+ 1	22¼
64	United Gas Im (1.20)	20	19⅝	20	+ ⅜	19⅞
2	United Gas Im pf (5)	98½	97½	98½	+ 1⅜	97½
4	United Piece Dye	4⅜	4⅜	4⅜	— ⅜	4½
.20	United Piece Dye pf (6½) EX	80½	80½	80½	+ 1⅜	72
3	U S & For Sec	4¾	4½	4⅝	....	4¼
1	United Paperboard	½	½	½	— ¼	½
2	U S Distrib	5⅛	5⅛	5⅛	....	5⅛
2	U S Distrib pf	3½	3½	3½	— ⅛	3
1	U S Freight	9	9	9	....	8¾
2	U S Gypsum (1.60)	21	21	21	— 1	21¼
2	U S Hoff Mach	1⅝	1⅝	1⅝	....	1⅝
9	U S Indus Alco	24	23½	24	— ¼	23½
5	U S Leather	3	3	3	....	3
4	U S Leather A	5¾	5½	5¾	+ ¼	5
8	U S Pipe (2)	9⅞	9⅝	9¾	— ⅛	9¾
3	U S Pipe 1st pf (1.20)	14	14	14	....	14
64	U S Real & Im	3⅜	3	3½	+ ⅛	3⅛
9	U S Rubber	4	3⅜	3⅞	+ ⅛	3⅜
12	U S Rubber 1st pf	7⅜	7⅛	7⅜	+ ⅛	7⅛
11	U S Smelt & R (1)	13	13	13	— ¼	12⅞
358	U S Steel	26⅝	25	26⅝	+ 1⅜	26½
64	U S Steel pf (7)	59½	58	58⅞	+ 1	58⅝
4	United Stores A	1⅛	1⅛	1⅛	....	1⅛
13	Unit Stores pf (3¼)	47½	47⅜	47½	....	47⅜
.20	Univ Pict 1 pf	12	11½	11½	— ½	11
6	Univ Pipe & R	⅝	⅝	⅝	....	⅝
.20	Univ P & R pf	10	10	10	....	10
.10	Utah Cop	40	40	40	— 11	35
23	Util P & Lt A	3	2⅞	3	+ ⅛	2⅞
	V					
5	Vadsco	⅜	¼	¼	....	¼
1.90	Van Raalte	2½	2⅛	2⅛	— 1⅞	1
6	Vanadium	12½	11⅞	12½	+ 1⅛	11⅞
7	Va-Caro Chem	¾	⅝	⅝	....	⅝
2	Va-Caro Chem 6% pf	4⅜	4½	4½	....	4⅜
2.30	Vulcan Detin	16	15¼	15⅞	— ⅜	15½
	W					
8.50	Wabash Ry	1¼	1¼	1¼	....	1¼
10	Wabash pf A	1½	1¼	1½	+ ⅛	1½
6	Waldorf Sys (1)	7½	7⅛	7⅛	— ¼	7
6	Walworth	1⅛	1	1⅛	+ ⅛	1⅛
1	Ward Bak A	3	3	3	— ⅜	3
6	Ward Bak B	⅞	¾	¾	— ⅛	¾
4	Ward Bak pf (2)	13	12	12	— 1½	12¼
108	Warner Pict	1⅞	1⅝	1⅞	+ ⅛	1¾
1	Warner-Quin	1¼	1¼	1¼	+ ⅛	1¼
7	Warren Bros	2⅜	2⅜	2⅜	....	2⅞
2	Warren Fdy & P	8⅛	8	8	....	8
1	Webster Eisen	1	1	1	— ⅛	1
7	Wesson Oil & S (1)	10⅛	9½	9⅝	— ⅝	9½
1	Wes Oil & S pf (4)	50	50	50	....	50
.70	W Penn El A (7)	35	34½	35	+ 2	33
2	W Penn El 7% pf (7)	40	38	40	+ 2⅛	39
.70	W Penn El 6% pf (6)	36	36	36	....	35
4	West Dairy A	3⅜	3⅜	3⅜	— ⅛	3⅛
9	West Dairy B	1⅛	1	1⅛	+ ⅛	1
7	West Mary	4¼	4¼	4¼	— ⅛	4⅛
4	West Mary 2 pf	4¼	3⅜	3⅜	— ⅞	4
	W					
1	West Pac	1	1	1	— ¼	1
3	West Pac pf	2⅛	1⅜	2⅛	....	2
41	West Un Tel	27⅝	25⅞	27	+ 1	26½
17	Westingh Air (1)	12¼	11⅜	11⅞	+ ⅛	12
88	Westingh El & M	27⅞	26	27½	+ ¼	27¼
.30	Westingh El 1 pf (3½)	70	70	70	....	69⅝
2	Weston El Inst	3⅜	3⅜	3¾	— ⅛	4⅛
4	Westvaco Chl	5⅜	5	5	— 1	5
8	White Rk M Sp (2)	13⅝	13⅛	13⅝	— ⅜	13½
2	White Sew M pf	1⅛	1⅛	1⅛	....	1
1	Wilcox O & G	2⅞	2⅞	2⅞	— ⅛	2⅞
20	Willys-Over	2	2	2	— ⅛	2
3	Wilson & Co	⅜	⅜	⅜	— ⅛	¾
1	Wilson A	3⅜	3⅜	3⅜	....	3⅞
2	Wilson pf	18⅞	18⅝	18⅞	+ ⅛	18⅝
128	Woolworth (2.40)	36⅛	34⅝	35⅞	+ ⅞	35⅝
2	Worth P&M	11¾	11¾	11¾	— ⅝	11⅝
1	Wor P & M pf B	15	15	15	— 2	14⅝
1	Wrigley Jr (3)	35¾	35¾	35¾	+ ¼	35⅝
	Y					
2	Yale & Towne (1)	7⅜	7⅜	7⅜	— ⅜	7½
23	Yell Trk & C	2⅞	2⅝	2⅝	— ⅛	2⅝
2.00	Yell Trk 7% pf	20	20	20	+ ⅛	20
25	Youngstown Sh & T	9⅛	8⅛	9	....	9
	Z					
3	Zenith Radio	⅝	⅝	⅝	....	⅝
30	Zonite Prod	4⅛	4	4⅛	+ ⅛	4

XD—Ex dividend. EX—First sale since ex dividend date or dates. XR—Ex rights. (a) Plus extras. (b) Including extras. (d) Payable in scrip. (e) Paid last year. (f) Payable in stock. (g) Paid so far this year. (h) Cash or stock. (k) Accumulated div. paid this year. (m) Also extra cash or stock div. paid since January 1.

We Recommend — Continuous Dividends for
Chase Bank 53 yrs.
Chemical Bk. & Tr. 105 yrs.
Irving Trust 81 yrs.
Manufacturers Tr. 23 yrs.
National City Bk. 79 yrs.
Outright or Monthly Payments. Special Analysis on Request.
Robert C. Jones & Co.
Shoreham Bldg. ME. 2922-23-24.

RUSH PRINTING
EXPERT SERVICE
HIGH GRADE—NOT HIGH PRICED
BYRON S. ADAMS
"I Never Disappoint"

REAL ESTATE NOTES
YIELDING 6% INTEREST
TYLER & RUTHERFORD, Inc.
First trust notes, well secured on detached modern residences, for sale at par and accrued interest.
1520 K St. N.W. NA. 0475

6% FIRST MORTGAGE BONDS
Secured on income-producing properties in the Nation's Capital. Safe investments in denominations from $100 may be purchased on monthly payments.
Real Estate Mortgage and Guaranty Corp.
1610 K STREET. NAT. 1403.

EQUITABLE
Co-Operative Building Association
Organized 1879
53D YEAR COMPLETED
Think of the Future By Saving Now
Join the Equitable and save systematically. Our plan will meet with your approval.
Subscriptions for the 104th Issue of Stock Being Received
EQUITABLE BUILDING
915 F Street N. W.
JOHN JOY EDSON, President
WALTER S. PRATT, Jr., Secretary

COTTON PRICES RISE ON LATE COVERINGS

March Closes at 6.10 as General Market Gains 14 to 17 Points.

New York, Dec. 29 (A.P.).—After holding within narrow limits during most of the day, cotton advanced rather sharply in the late trading on covering influenced by a closing rally in stocks. Early advances on relatively firm cables and absence of Southern selling pressure was well sustained throughout the greater part of the session on domestic and foreign trade buying. March contracts sold up from 6.00 to 6.11 and closed at 6.10 with the general market closing at net gains of 14 to 17 points. There was no increase in the limited offerings from the South and as a result local selling pressure was again checked.

The New York Cotton Exchange Service reported that inquiries indicated distribution of approximately 500,000 bales of cotton by the Red Cross had resulted in a possible increase of consumption of not more than 50,000 bales, partly because a large portion of the goods received by the Red Cross came out of stocks and partly because the larger part of the value in goods received by the Red Cross represented labor and other manufacturing costs.

Local spot houses reported slightly better inquiry from Southern mill centers. Liverpool cables said the market there was higher on end-month trade calling, while Manchester was quiet but cheerful.

Exports today, 58,903, making 4,089,860 so far this season. Port receipts, 17,252. United States port stocks, 4,844,545.

Futures Price Range.

	Open.	High.	Low.	Last.
January	5.87	5.97	5.87	5.97
March	6.00	6.11	6.00	6.10
May	6.15	6.23	6.13	6.22-23
July	6.29	6.37	6.27	6.35
October	6.48	6.56	6.45	6.54-56

Cottonseed Oil.

Cottonseed oil closed steady; prime summer yellow, 3.35; prime crude, 2.37½@2.62½; January, 3.58; March, 3.74; May, 3.86; June, 3.86; July, 3.98; August, 4.00. Sales, 4 contracts.

CHICAGO STOCKS.

(Furnished by W. B. Hibbs & Co.)

Yellow Taxi	6¼	7
Thompson	6⅞	8¼
Wahl	⅛	⅜
Butler Bros	1¼	1½
National Leather		⅜
Swift	6⅞	7⅛
Swift International	14	14½
Libby, McNeil & Libby	1⅛	1⅜
Midwest Oil	⅛	¼
City Con. com		
City Con. pfd	1	4
Edison	75¼	77
Public Service, $100 par	41½	45
Public Service, no par	41½	43¾
Quaker com	83	85
Quaker pfd	108	110
Bendix	9½	9⅞
Borg Warner	8¼	8⅜
Illinois Brick	3½	4⅛
U. S. Gypsum	20¼	22
Great Lakes Dock & Dredge	7½	8
Balaban & Katz		15
Cons. com	⅛	¼
Cons. pfd		4½
Electric Household	4¼	5
McCord		5

GOODS MARKETS.

New York, Dec. 29 (A.P.).—Cotton goods were quiet today in finished and unfinished lines. Combed yarns have been reduced to a basis of 38 cents for sixties 2-ply. Scarcity continues in several sizes of rayon wanted for knitting and weaving. Knitters of full-fashioned hosiery continue well sold for some weeks to come and are using more rayon for low-priced numbers for spring. Burlaps were inactive. Inquiries are increasing for worsted dress goods for spring.

LIVE STOCK PRODUCE

CHICAGO.

(Associated Press.)

HOGS—Receipts, 30,000, including 14,000 direct; steady to 20 below Wednesday; extreme close draggy; 140 to 220 lbs., 3.00@3.10; top, 3.15; 230 to 280 lbs., 2.80@3.00; 290 to 375 lbs., 2.50@2.75; pigs, 2.75@3.00; packing sows mostly 2.15@2.30; shippers, 3,000; estimated holdover, 5,000; light light, good and choice, 140 to 160 lbs., 3.00@3.15; light weight, 160 to 200 lbs., 3.00@3.15; medium weight, 250 to 350 lbs., 2.50@2.95; packing sows, medium and good, 275 to 500 lbs., 2.10@2.50; pigs, good and choice, 100 to 130 lbs., 2.75@3.15.

CATTLE—Receipts, 5,000; calves, 1,000; general market steady to strong; weighty steers about steady, owing to small supply; undertone weak on heavies however; light cattle continuing in broadest demand; other killing classes steady to strong; with instances higher on heifers and beef cows; best fed yearling steers, 7.20; medium weight beef steers, 4.25@6.00; most heavies selling at 5.00 down to 4.00; slaughter cattle and vealers: Steers, good and choice, 600 to 900 lbs., 5.25@7.25; 900 to 1,100 lbs., 5.00@7.25; 1,100 to 1,300 lbs., 4.75@7.25; 1,300 to 1,500 lbs., 4.50@6.75; common and medium, 600 to 1,300 lbs., 3.25@4.75; heifers, good and choice, 550 to 850 lbs., 4.75@6.75; common and medium, 2.75@5.00; cows, good and choice, 2.75@4.25; common and medium, 2.25@3.00; low cutter and cutter, 1.50@2.25; bulls (yearlings excluded), good and choice (beef), 3.25@4.00; cutter to medium, 2.50@3.50; vealers (milk fed), good and choice, 4.50@6.50; medium, 4.00@4.50; cull and common, 2.50@4.00; stocker and feeder cattle, steers, good and choice, 500 to 1,050 lbs., 4.00@5.25; common and medium, 2.75@4.00.

SHEEP AND LAMBS—Receipts, 12,000; closing fairly active, mostly 15 to 25 lower; strictly choice 83-lb. fed Western lambs, 6.00 to packers; bulk grading, good to choice, 5.50@5.75; load 120-lb. ewes, 2.65; slaughter sheep and lambs: Lambs, 90 lbs. down, good and choice, 5.25@6.00; medium, 4.50@5.25; all weights, common, 3.75@4.50; ewes, 90 to 150 lbs., medium to choice, 1.50@2.75; all weights, cull and common, 1.00@2.00; feeding lambs, 50 to 75 lbs., good and choice, 5.00@5.50.

BALTIMORE.

POULTRY—Chickens, old, heavy, 14@15; medium, 12@13; young, colored as to size, 12@15.

Others unchanged.

CATTLE—700; extremely dull, about 50 cents lower, no good cattle sold up to noon; steers, good to choice, 5.00@5.25; medium to good, 4.50@5.00; fair to medium, 4.00@4.50; plain to fair, 3.50@4.00; common to plain, 3.00@3.50. Bulls—Medium to good, 2.75@3.00; fair to medium, 2.50@2.75; plain to fair, 2.25@2.50; common to plain, 2.00@2.25. Cows—Medium to good, 2.75@3.00; fair to medium, 2.25@2.75; plain to fair, 1.75@2.00; common to plain, 1.25@1.75. Heifers—Good to choice, 4.50@4.75; medium to good, 4.00@4.50; fair to medium, 3.50@4.00; plain to fair, 3.00@3.50; common to plain, 3.00; fresh cows and springers, 30.00@60.00.

SHEEP AND LAMBS—200; lower; sheep, 50c@2.50. Lambs—Good to choice, 6.50@7.00; common to medium, 3.00@5.75.

HOGS—1,200; lower; light, 3.65@3.90; medium, 3.65@3.90; heavies, 3.25@3.65; roughs, 2.30@2.90; light pigs, 3.15@3.60; pigs, 3.40@3.80; Western hogs, 10@20 higher than quotations.

CALVES—100; steady; good to choice, 6.00@6.50; common to medium, 3.50@5.50.

NEW YORK.

SUGAR—Raw, was unchanged early today and no fresh business was reported. Refiners were ready to pay last prices or 2.75 for spots, but these were held at slightly higher, while February arrival duty frees were available at 2.75 with no interest shown.

Futures opened 1 point higher to 1 point lower and showed no change up to noon. Trading was dull. September and December contracts, which were the only months lower, were affected by light liquidation and hedge selling.

Refined sugar was unchanged at 4.15 for fine granulated, with only a moderate inquiry reported.

COFFEE—Spot, quiet; Rio No. 7, 8; Santos No. 4, 9¾@10; Rio futures closed quiet; sales, 8,000 bags. *March, 5.79; *May, 5.54; *July, 5.34; *September, 5.15; *December, 5.08. Santos futures steady; sales, 4,000 bags. *March, 8.49; *May, 7.95; *July, 7.74; *September, 7.55; *December, 7.44.

*Nominal.

PHILADELPHIA.

LIVE POULTRY — Fowls, Plymouth Rocks, fancy, 18; mixed colors, fancy, 16; roasting chickens, fancy, 15; spring chickens, fancy, Plymouth Rocks, full feathered, 15.

DRESSED POULTRY—Turkeys, Southwestern and Southern, 15; chickens, Western, 13@16.

EGGS—Receipts, 2,816; firm. Pacific Coast best marks, 34½@35; other grades unchanged.

Butter and cheese unchanged.

NEW YORK BOND MARKET TRANSACTIONS

Total sales, $15,637,000; previous day, $16,108,000; week ago, $12,279,000; year ago, $13,763,000; two years ago, holiday; January 1 to date, $2,955,213,000; same year ago, $3,073,649,000; same two years ago, $2,781,029,000.

U. S. GOVERNMENT BONDS.

(Dollars and Thirty-seconds. Sales in $1,000.)

Sale		High.	Low.	Last.
104	Lib 3½ '32-47	102.19	102.10	102.14
39	Lib 1 4¼ '32-47	102.11	102.5	102.11
108	Lib 4 4¼ '33-38	104.2	103.27	103.28
41	Tsy 4¼ '47-52	110	109.20	109.22
19	Tsy 4 '44-54	106.24	106.16	106.16
33	Tsy 3¾ '46-56	104.23	104.16	104.20
29	Tsy 3⅜ '40-43Je	102.9	102.2	102.3
26	Tsy 3⅜ '43-47	102.8	102.3	102.8
158	Tsy 3⅜ '41-43Mh	102.4	102.1	102.2
140	Tsy 3⅛ '46-49	99.13	99.5	99.10
379	Tsy 3 '51-55	97.24	97.14	97.17

CORPORATION BONDS.

Sales		High	Low	Last
	A			
31	Alleghany 5 '44	25	23½	23½
86	Am & F P 5 2030	29	28	29
16	Am I G Ch 5½ '49	73¾	73	73¾
2	Am Inter 5½ '49	75⅝	75⅝	75⅝
2	Am Metal 5½ '34	67⅞	67⅞	67⅞
7	Am Smelt 5 '47	83½	83	83
1	Am Sug Ref 6 '37	105	105	105
21	Am T&T 5½ '43	109	108½	109
29	Am T & T 5 '65	105⅛	105⅛	105⅛
6	Am T&T cvt 4½ '39	105	104¼	105
2	Am W W & El 5 '34	92	92	92
3	Arm Del 5½ '43	73¼	73¼	73¼
12	At&SF cvt 4½ '48	90¼	90	90
91	At&SF gen 4 '95	93⅞	93½	93¾
22	A C Line 1st 4 '52	68	67	67⅞
11	Atl G & W I 5 '59	38¾	37½	37½
	B			
24	B & O rfg 6 '95	37¼	36½	37
40	B & O rfg 5 '95	34¾	33	34⅝
121	B & O 4½ '33	67½	66	67
70	B & O cvt 4½ '60	26¼	24⅜	25⅝
13	Bell TPa 5 '60 C	109	109	109
2	Beth Steel pm 5 '36	93¼	93	93
16	Boston & Me 5 '67	62½	61	61½
20	Bklyn Ed 5 '52 E	108	107¾	107¾
11	Bklyn M Trans 6'68	90½	89⅝	89⅝
9	Buf R&P 4½ '57	32	32	32
	C			
2	Can Nat Ry 4½ '57	85⅞	85⅞	85⅞
6	Can Nor 7 '40	102	101¾	102
35	Can Pac deb 4 per	67	66	66
1	Cen Ill E&G 5 '51	71	71	71
6	Cen Pac 1 gtd 4 '49	78½	78¼	78¼
17	Certain-teed 5½ '48	36	34½	34½
61	Chesap Corp 5 '47	65	63½	64½
22	Chi & E Ill 5 '51	10⅛	9	10
24	Chic Gt West 4 '59	33	31	32
102	CM&SP Pac 5 '75	17¾	15¾	17¾
202	CMSP&P adj 5 2000	4⅝	3¼	4⅝
150	Chi&NW cv 4¾ '49	11	10⅛	10½
64	CRI&P cvt 4½ '60	12⅜	11¼	12¼
62	CRI&P rfg 4 '34	22½	20¼	22¼
30	Chile Cop 5 '47	30	29½	30
16	Cinn Gas&El 4 '68	98½	97⅞	98⅜
1	Cin Un Ter 4½ 2020	96	96	96
19	Col G&E 5 '52 May	84⅞	82¾	82⅝
6	Coml Inv Tr 5½ '49	100½	100½	100½
2	Con Gas NY 5½ '45	106⅜	106⅜	106⅜
15	CubaNoRys 5½ '42	15⅛	14	15
26	Cub Cane Pr 6 '50	⅞	¾	¾
9	Del & Hud rfg 4 '43	79	78⅞	79
22	D & R G con 4 '36	34	32¼	32¼
11	Det Ed 5 '49 A	101¼	100	100
32	Det Ed 4½ '61 D	96½	95	96½
15	Dodge Br deb 6 '40	89	89	89
7	Duquesne Lt 4½ A	104½	104¼	104½
	E			
48	Erie rf & imp 5 '67	25	23½	24⅝
4	Erie gen lien 4 '96	39½	38⅝	39½
	G			
5	Gen Am Inv 5 '52	79½	79½	79½
9	Gen Cable 5½ '47	51	50⅞	51
18	Gen M Accep 6 '37	102⅜	102⅜	102⅜
2	Gen St Cast 5½ '49	56½	56½	56½
24	Gen Th Eq 6 '40	1¾	1½	1¾
7	Goodrich BF 6½ '47	79	78	78
44	Goodyr T&R 5 '57	80⅝	79⅝	80
9	Gr Tk Ry Can 6 '36	99⅝	99	99
33	Gt Nor Ry 7 '36 A	58½	54½	55
21	Gt Nor 4½ '77 E	42	41¼	42
	H			
6	Hud Coal 5 '62 A	32	30⅛	31
14	H & M rfg 5 '57 A	82½	81½	81½
51	H & M adj inc 5 '57	52	51	52
	I			
5	Ill Bell Tel 5 '56	106½	106	106½
20	Ill Cent 4¾ '66	33½	32	33½
29	IC&CSL&NO rfg 5A	37⅞	37	37⅞
7	Inland St 4½ '78 A	75½	75	75
25	Interb R Tr 7 '32	63	58	63
440	Interb RT rfg 5 '66	50¼	45⅛	50
18	Int Cement 5 '48	55¼	54	54
49	Int Gt No adj 6 '52	3⅛	3	3⅛
12	Int Hyd El 6 '44	36	35	36
22	Int Paper cvt 5 '47A	36⅝	35⅝	35⅞
46	Int T&T cvt 4½ '39	29½	28	28½
55	Int T&T deb 5 '55	26⅞	25½	26⅞
	K			
27	K C Pow&Lt 4½ '61	103⅜	103¼	103⅜
4	KC Sou rfg 5 '50	44¾	43½	44¾
19	K C Term 1st 4 '60	89	88	88⅝
3	Kans Gas&E 4½ '80	91⅞	91¾	91⅞
	L			
6	Lac Gas 5½ '53	60	59	59
105	Lautaro Nitra 6 '54	2½	2	2½
8	Loew's Inc 6 '41	80¾	80⅝	80⅝
8	Lorillard Co 5 '51	96½	95¾	96⅜
11	L&N unified 4 '40	83¼	82½	83¼
	M			
10	Manhat Ry 4 '90	28	28	28
17	McKess & R 5½ '50	33½	32¼	33½
5	Midvale St cvt 5 '36	93¾	93½	93½
19	MEl R&L 1st 5 '61B	79½	77½	78
12	MSP & SSM con 4	33⅝	33½	33⅝
5	M-K-Tex 1st 4 '90	72½	72	72
64	Mo Pac cvt 5½ '49	8	7⅝	7⅝
132	Mo Pac 5 '77 F	21	20	20½
55	Mo Pac gen 4 '75	11	9¾	11
28	Mo Pac 1st 5 '81	21	20½	20⅝
5	Mont P rfg 5 '43 A	81½	81	81
	N			
24	Nat Dairy 5¼ '48	87	86¼	87
4	Natl Steel 5 '56	76½	76¼	76½
26	N O Pub S 5 '55 B	58¼	57	57½
11	N O T&M 5½ '54	18⅞	18	18⅞
53	NYC rf&imp 5 2013	43	41½	41½
42	NYC & HR deb 4	68	66¾	67½
48	NYCh&StL 4½ '78C	13½	12	13½
4	NYNH&Hcvtdb 6 '48	77½	74¾	74¾
26	NYNH&H1&rf4½'67	59	57½	57½
24	N Y Tel gen 4½ '39	104⅜	104⅛	104⅛
16	NYW&Bost 4½ '46	35	31⅞	31⅞
8	Niagara Shs 5½ '50	58¼	52¾	58¼
48	Nor Am Co 5 '61	86¼	85½	86¼
9	Nor Am Ed 5½ '63	81	80¼	80¼
70	Nor Am Ed 5 '69 C	77	76	77
7	Nor Pac 6 2047 B	67¾	67	67½
20	Nor Pac pr ln 4 '97	84½	84¼	84½
3	Nor Sts Pow 5 '41 A	102½	102½	102½
	O			
17	Ore-W RR&N 4 '61	83	82⅝	82⅝
17	Otis Steel 6 '41	17⅛	16	16
	P			
4	Pac Gas & El 5 '42	106	105	106
1	Pac T&T 5 '37	106½	106½	106½
33	Para Publix 5½ '50	14	13	14
1	Penn Dix 6 '41 A	44½	44½	44½
35	Pen P&L 4½ '81	93½	93¼	93½
1	Pen RR 4¾ '63	80	80	80
12	Pen RR gen 4½ '65	79⅝	79	79⅝
47	Pen RR 4½ '70 D	57½	56	57⅝
42	Phila Co 5 '67	85⅛	84½	85
10	Phil Read C&I 6 '49	43½	43¼	43½
23	Phillips Pet 5¼ '39	71½	70⅜	70⅞
18	Portl Gen El 4½ '60	60¾	59⅞	60¾
63	Postal Tel & C 5 '53	19⅞	17¼	19⅞
5	Pub S E&G 4½ '67	104	103⅜	104
7	Pure Oil 5½ '37	77	77	77
	R			
16	Readg gen 4½ '97 A	83	82	83
16	Rem Rand 5½ '47	45½	45	45½
	S			
47	SLIM&S 4R&Gdiv'33	36½	35	35¾
54	StLSF 4½ '78	7	6⅜	6⅝
83	St LSF 4 '50 A	8⅛	7⅛	7¼
45	Seab A L con 6 '45	2	1¾	2
15	Shell Pipe L 5 '52	82¼	81½	82¼
7	Shell Un 5 '49 ww	81⅛	81⅛	81⅛
3	Sinc C Oil col 7 '37	98⅜	98	98
3	Sinc Cr Oil 5½ '38	101⅞	101⅝	101⅝
3	Skelly Oil 5½ '39	65⅛	65⅛	65⅛
9	So Bell T&T 5 '41	106½	106½	106½
1	Sou Pac 4½ '68	44¾	44¾	44¾
39	So Pac 4½ '69 ww	45	43½	45
5	Sou Ry con 5 '94	50⅝	50	50⅝
41	Sou Ry gen 4 '56	19½	18	19¼
3	S W Bell T 5 '54	106⅝	106⅝	106⅝
22	St Oil N J deb 5 '46	104¼	104¼	104½
30	St Oil N Y 4½ '51	97	96½	97
	T			
69	Ten El P rfg 6 '47A	97½	96	97½
4	Tex Corp 5 cvt '44	89½	89	89
26	Tob Pr N J 6½	94⅝	94	94⅝
	U			
11	Un Pac 4½ '67	87⅝	86	87⅝
38	Un Pac 1st 4 '47	99	98½	99
30	Unit Drug Del 5 '53	65¼	63½	64
29	U S Rub 5 '47	44½	42½	42½
6	Utah Pow&L 5 '44	65½	63½	65¼
54	Util P&L 5 '59 ww	24½	21	22⅝
	V			
3	Virginia Ry 5 '62	91½	91½	91½
	W			
47	Warner Bros P 6 '39	18⅝	18¼	18½
17	Western El 5 '44	99¾	99¼	99¾
22	West Md 4 '52	55¼	52⅝	53½
13	WestPac 1st 5 '46	24	23½	24
21	Western Un 5 '51	51	50	51
19	Western Un 5 '60	51⅛	50	51⅛
4	Wheel St 4½ '53B	50⅛	50¼	50¼
15	Wilson&Co 1st 6 '41	91	90¼	91
	Y			
22	Yngstwn S&T 5 '78	51	50	50¼
	FOREIGN BONDS.			
20	Abitibi P & P 5 '53	12¼	11¾	12¼
6	Akershus 5 '63	65⅛	65⅛	65⅛
23	Arg 6 '57 A	44⅞	43¼	43¼
17	Arg 6 sf '59 June	45	44	44½
15	Arg 6 '61 Feb	44⅛	43¾	43⅞
6	Arg 6 '61 May	44	43¼	43⅝
22	Australia 5 '55	74¼	73¼	73½
9	Australia 4½ '56	69⅛	68½	68½
8	Austria std 7 '43	90	89	90
4	Batavian Pet 4½'42	93⅛	93⅛	93⅛
25	Belgium 7 '56	103⅜	103⅛	103⅜
10	Belgium 6 '55	94½	93¾	94½
16	Berlin City El 6½	61½	60⅝	60⅝
50	Bolivia 8 '47	4⅛	3½	4
2	Bordeaux 6 '34	105	105	105
36	Brazil 8 '41	16	15⅛	15⅛
40	Brazil 6½ '26-57	16	15⅛	15⅝
30	Brazil 6½ '27-57	15	14¼	14¼
36	British 5½ '37	105⅛	105⅛	105¾
8	Budapest 6 '27-62	24¼	23⅜	23⅜
7	Buenos A 6 '61	18⅜	17⅜	18⅛
1	Bulgaria 7½ '68	21½	21½	21½
11	Canada 5 '52	99¼	98¾	99
49	Canada 4 '60	87⅛	85⅞	85¾
26	Chile Mtg Bk 6¾	13⅛	13	13⅛
89	Chile 6 '60	5⅜	4¼	5⅜
36	Chile 6 '61	4⅞	4¼	4½
20	Colomb 6 '61 Oct	29⅜	29¼	29¼
2	Copenhag 5 '52	68	68	68
15	Denmark 4½ '62	72½	71½	72½
6	Duke Price P 6 '66	42¾	42	42¼
11	Finland 5½ '58	58½	57	57
15	French 7½ '41	126⅝	126½	126⅝
22	French 7 '49	120½	120¼	120½
57	Ger C A B 6 38 Apr	64½	62⅝	64½
53	Ger C A B 6 '60 Oct	55⅛	54½	55⅛
560	Ger Gov Int 5½ '65	59¼	58	59¼
106	Ger Rep 7 '49	79⅝	79	79
24	Ger Gen El 6 '48	47⅞	46	47⅞
2	Gt C El P Jap 7 '44	41¼	40½	40½
21	Hung Munic 7½ '45	12	11½	11¼
10	Ilseder Steel 6 '48	51	50	50⅝
3	Ital Pub Util 7 '52	89½	89⅛	89⅛
19	Italy 7 '51	98¼	97⅞	98
45	Japan 6½ '54	59¼	57½	57½
6	Met Water 5½ '50	68	68	68
13	Milan City 6½ '52	85⅝	85	85⅝
17	MinasGeraes 6½ '59	10½	10½	10½
27	New S Wales 5 '57	72	70½	71
4	N Ger Lloyd 6 '47	51	50⅛	51
5	Norway 6 '44	84¼	84⅛	84¼
38	Norway 5 '63	79¾	78½	78½
6	Norweg H E 5½ '57	67¼	66¾	67¼
17	OrienDevLtd 5½ '58	40½	39	39
7	Panama 5 '63 A	41¼	40¼	40¼
69	Peru 1st 6 '60	3⅝	3½	3⅝
2	Poland 8 '50	58⅝	58⅝	58⅝
21	Poland 7 '47	53	52⅜	53
21	Prussia 6 '52	55¾	55	55
3	Queensld 6 '47	82¼	82¼	82¼
23	Rhine West 6 '55 ww	58	57¼	58
26	Rio de Jan 6½ '53	6⅛	5⅞	5⅞
44	Rome 6½ '52	87¼	86¼	86¼
1	Royal Dutch 4 '45	87⅞	87⅞	87⅞
11	Sao Paulo St 7 '40	52⅜	52	52
16	Sax Pub Wks 7 '45	63⅞	62	63⅞
6	Sax P Wks 6½ '51	58	57⅝	58
15	Serbs Cts Slov 7 '62	17½	17	17
5	Siemns & Hal 6½'51	75½	75⅛	75⅛
15	Sweden 5 '54	97	96¾	97
6	Sydney 5½ '55	65¾	65½	65½
3	Toho El P 7 '55	50	49	49
9	Tokyo City 5½ '61	44½	43¾	44½
59	Tokyo El Lt 6 '53	35	34	34¾
3	Uligawa El P 7 '45	42¼	41	41
46	Un Stl Wks 6½ A	56	55⅛	56⅛
29	Uruguay 6 '60	22½	22⅛	22⅛
6	Vienna City 6 '52	56¼	56	56¼
56	Westph Un El P 6	47⅜	46	47⅜
4	Yokohama 6 '61	46⅞	46½	46⅞

NEW YORK CURB TRANSACTIONS OF YESTERDAY

Total stock sales, 480,000 shares; total stock sales year ago, 510,831 shares. Total bond sales, $5,400,000; total bond sales year ago, $3,893,000.

Sales in hundreds.		High	Low	Close
	A			
1	Acme Wire vtc	4½	4½	4½
5	Air Invest vtc	½	1/16	½
2	Air Invest cv pf	7	6¼	7
1	Air Invest war	⅛	⅛	⅛
2	AP Guenther Law A	1	1	1
.75	Ala Gt Sou	8½	7	8½
12.50	Alum Co Am	45	43	45
2.50	AlumCo Am pf (3)	40	40	40
1	Alum Ltd	16⅛	16⅛	16⅛
1	Alum Ltd pf	29½	29½	29½
1	Am Beverage	3½	3½	3½
2	Am Brit & Cont	¼	¼	¼
7	Am Cap A	1	1	1
5	Am Cap pf	5½	5½	5½
13	Am Cit P&LB	4¼	4	4¼
1	Am C Pow A	1/16	1/16	1/16
8	Am Corp	⅛	⅛	⅛
30.50	Am Cyan B	3⅝	3⅜	3⅝
1	Am Dept St	¼	¼	¼
1	Am El Sec pf	3	3	3
2	Am Equities	2½	2⅜	2⅜
21	Am & Fgn P war	4¼	3¾	4
17	Am Founders	½	⅜	¾
63	Am Gas & El (1a)	31¼	29½	31
20	Am Invest	3⅛	2⅞	3
39	Am Invest war	½	⅜	½
1	Am Laun Mch(1.20)	8½	8½	8½
8	Am Light & T (2)	15⅜	15	15
1	Am Lt & Tr pf(1½)	21	21	21
.25	Am Mfg	10	10	10
77	Am Maracaibo	⅛	⅛	¼
1	Am Salamandra	5⅝	5⅝	5⅝
56	Am Sup Pow	4¼	4	4
2	Am Sup P 1 pr (6)	65½	65¼	65½
1	Anch Post F	1	1	1
4	Anglo-Chi Nit	⅛	⅛	⅛
1	Animal Trap	3¾	3¾	3¾
60	Arctur Rad Tube	⅛	⅛	⅛
11	Ark Nat Gas A	1⅛	1	1
1	Ark Nat Gas pf	2⅝	2⅜	2⅝
4.77	Armstrong Ck	4	3¾	3¾
1	As El Ind (.10g)	2¾	2¾	2¾
38	As G&El A	2⅛	1½	2⅛
32	As G&E	2	1	1
130	As G&E war	⅛	⅛	⅛
6	Atl Lobos pf	⅞	⅞	⅞
83	Atlas Corp	7	6⅝	7
3	Atlas Corp pf A (3)	34½	34	34
56	Atlas Corp war	2⅜	2¼	2⅜
2	Atlas Ply	1½	1½	1½
13	Autom Vot Mach	1⅞	1¾	1¾
	B			
2	Ben Ind Loan (1½)	12⅜	12¼	12⅜
1	Benson & Hedges pf	1	1	1
2	Bliss E W	1	⅝	⅝
22	Blue Ridge	3¼	3	3¼
8	Blue Rid cv pf (3h)	29	29	29
23	Braz T&L	8⅝	8½	8⅝
3	Brill B	1/16	1/16	1/16
.50	Brown Co pf	1	1	1
10	Buf N&EP pf (1.60)	21¼	21	21¼
1	Buf N&EP 1 pf (5)	92	92	92
2.50	Bunk Hill & S	14½	14¼	14¼
5	Burma Ltd (.045g)	1½	1½	1½
4	Butler Bros	1⅜	1¼	1¼
	C			
1	Cab R Tube vtc	¼	¼	¼
5	Cab & Wire A	⅞	⅞	⅞
2	Cab & Wire B	⅛	⅛	⅛
4	Cab & W pf(.062g)	2½	2½	2½
23	CAM Co vtc	¼	⅛	⅛
91	Can Marc Wirel	1⅜	1¼	1⅜
1	Carman A	4½	4½	4½
1	Carnation	7	7	7
.25	Celanese pf (7)	61	61	61
2	Celanese 1st pf	35	35	35
3.50	Celluloid	1¼	1⅛	1⅛
1	Celluloid 1st pf	20	20	20
7	Cen Pub S A	¼	⅛	⅛
.25	Cen Ill P S pf (6)	32	32	32
.50	Cen & S W Ut pr 1	16½	16½	16½
.75	Cen & S W Ut pf	10	10	10
75.15	Cen St El	2¼	2	2⅛
3	Cen St El 6 pf xw	5¾	5⅜	5¾
7	Centrif Pl (60)	2⅛	2	2⅛
1	Cen St El war	⅛	⅛	⅛
.50	Cen St El cv pf	17	17	17
.25	Cen St El cv pf n	11	11	11
.25	Cen St El pf	11	11	11
1	Chain Str St	4⅞	4⅞	4⅞
.35	Chesbro (6½b)	86½	86½	86½
1	Childs pf	15	15	15
95.19	Cities Service	2⅝	2¼	2⅜
4	Cit Serv pf	13⅛	12½	13
.10	Cit Ser B B pf	12	12	12
2	Cit Svc P 7 pf	18¼	18¼	18¼
1	Cit Svc P 6 pf	11¼	11¼	11¼
41	Claude Neon Lts	½	⅜	½
1	Cleve Tract	1¼	1¼	1¼
11	Colon Oil	⅜	¼	¼
1	Col G&E cv pf (5)	87	86	87
2	Col O & G vtc	¾	¾	¾
2	Cow'wlth Edis (5)	75	74⅞	74⅞
51	Com'w & So war	1/16	1/16	1/16
.25	Com'wlth Sec cv pf	¾	¾	¾
2	Comm Wat Svc	⅝	⅝	⅝
4	Com'wlth Sec	¼	¼	¼
2	Cons Airc	1½	1⅛	1⅛
1	Cons Cop Min	⅜	⅜	⅜
2	Cons G&E Bal(3.60)	65⅜	65	65⅜
4	Cons G Ut A	¾	½	¾
1	Cons Royalty (.20)	1⅛	1⅛	1⅛
2	Cons Thea vtc	⅛	⅛	⅛
6	Cont Shar cv pf	⅝	⅝	⅝
3	Cont Shar B pf	½	½	½
2	Cooper-Bess	2⅛	2⅛	2⅛
5	Coop-Bess pf ww	5	4⅞	4⅞
1	Contl Steel	2⅜	2⅜	2⅜
16	Cord Corp	6⅝	6⅜	6⅝
3	Corroon & Rey	1	⅞	⅞
1	Cor & Rey pf A	9	9	9
1	Cosden Oil	1½	1½	1½
1	Cosden Oil cod	1⅛	1⅛	1⅛
2	Courtaulds (.132g)	5⅛	5⅛	5⅛
.50	Crane Co	4⅜	4⅜	4⅜
6	Creole Pet	2⅝	2⅝	2⅝
1	Cresson Gold (.02g)	1/16	1/16	1/16
1	Crocker Wh	3½	3½	3½
9.66	Crown C Pet	1/16	⅜	⅜
4	Crown C Intl A	2⅝	2¼	2¼
2	Cuban Tob vtc	15	14⅞	14⅞
10	Cusi Mex	⅛	⅛	⅛
	D			
2	Dan Reeves (1½)	13½	12¼	12¼
1	Darby Pet	2⅞	2⅞	2⅞
10	Deere & Co	8½	8	8½
15	De Forest	1/16	¼	¼
1	Derby Oil	1½	1½	1½
4	Detroit Aircraft	⅛	⅛	⅛
1	Diamond Shoe (1)	8	8	8
3	Doehler D Cast	1	1	1
3	Dubilier Con	⅜	¼	⅜
2.50	Duke Power (5)	54	53	53
17	Duval Tex	¾	½	½
	E			
2	East Gas & F	4⅝	4½	4½
3	East Sta Pow	1¾	1⅜	1¾
2	Eastern Ut A	½	½	½
2	Easy Wash M B	1⅜	1⅜	1⅜
4	Eisler Elec	1	1	1
233	El Bd & Sh (6%f)	18⅛	17⅜	18⅛
21	El Bd & Sh pf (6)	39⅛	38⅛	38⅛
6	El Bd & Sh 5 pf(5)	33⅛	33	33
17	El Pow As (.80g)	4	3½	3½
18.90	El Pow As A (.80g)	4	3¼	4
3	El P & L opt war	3⅜	3⅜	3⅜
2	El P&L 2d pf A	7⅜	7⅜	7⅜
2	Elec Share	3¾	3¾	3¾
1	Elect Sh pf	37½	37½	37½
1	Empire Pow	8½	8½	8½
5	Employ Reins (1.60)	18½	18½	18½
2	Eureka Pipe (4)	24	24	24
46.45	Evans Wallo	1/16	⅛	1/16
	F			
1	Fansteel Prod	1⅛	1⅛	1⅛
8	Fairchild Av A	⅞	⅞	⅞
2	Fajardo Sug	22	22	22
5	Fed Cor stpd(14g)	4	4	4
1	Fiat rcts	9	9	9
.20	Fla P&L 7 pf (7)	25	25	25
2	Flintkote A	1⅜	1¼	1⅜
9	Ford M Can A	5⅝	5⅜	5⅝
.25	Ford M Can B	11	11	11
28	Ford Mot Ltd	3	2⅞	2⅞
3	Foremost Dairy	⅛	⅛	⅛
1	Founda For A	3⅞	3⅞	3⅞
1	Franklin Mfg	1/16	1/16	1/16
	G			
1	Gen Alloys	⅜	⅜	⅜
2	Gen Aviation	2½	2½	2½
1	G E Ltd rct(.204g)	6¼	6¼	6¼
1.50	GenG&E cv pfB(6d)	6⅜	6¼	6⅜
1.60	Gen Pub S pf	34	29¼	34
1	Gen W W & E A	1/16	1/16	1/16
1	Geo Pow pf (6)	57	57	57
7	Glen Alden	8¼	8	8¼
2	Globe Underw(.35g)	4	4	4
1	Gilbert-pf ww	17½	17½	17½
1	Gold Seal Elec	¼	¼	¼
75	Goldman Sachs	3⅞	3¾	3¾
4	Gorh Inc pf	10	9	9
5	Gorham Inc A	1	1	1
1	Gorh Mfg vtc (1)	8½	8½	8½
1	Graymur (1)	16½	16½	16½
.50	Gt A & P nv (7b)	147	144	147
.10	Gt A & P 1st pf(7)	119⅜	119⅜	119⅜
110	Groc Strs vtc	⅜	¼	¼
14	Gulf Oil Pa	27	26½	27
	H			
3	Hamilton Gas vtc	⅛	⅛	⅛
1	Hap Candy St A	1/16	1/16	1/16
2	Hazeltine	3¼	3	3
3	Hecla Min	2⅝	2⅝	2⅝
1	Hir Walker	4⅞	4⅞	4⅞
30	Horn A C	⅜	⅜	⅜
4	Holling Gold (¾b)	5¼	5	5¼
10	Horn A C 1st pf	6½	6½	6½
1	Horn & Hard (2)	20¼	20¼	20¼
16	Hudson Bay M&S	2⅝	2½	2½
1	Humble Oil (2)	44	44	44
1	Huyler's Del	⅜	⅜	⅜
8	Hydro El Sec	7½	7¼	7½
2	Hygrade Fd	3¼	3⅛	3⅛
	I			
1.75	Ill P & L $6 pf (6)	32½	32	32
2	Imp Oil Can (½)	7¼	7¼	7¼
2	Ind Pipe L (.25b)	3¼	3⅛	3¼
2	Ins Co N Am (2)	34⅝	33⅝	34⅝
4	Insuran Sec	⅜	¼	⅜
1	Int Cig Mch (1½)	19¾	19¾	19¾
1	Int Holding	1	1	1
6	Internat Pet (1)	10¼	10¼	10¼
2	Inter Util B	1⅛	1	1
7	Inter Util war	⅛	⅛	⅛
5	Internat Equit	⅛	⅛	⅛
1.50	Inters Eq cv pf	13⅝	13⅝	13⅝
.10	Inters P Del pf (7)	16	16	16
10	Ital Superpow A	1⅜	1¼	1¼
5	Ital Super deb rts	⅜	⅜	⅜
	K			
4	Kerr Lake	¼	¼	¼
1	Kalamazoo Stove	7⅛	7⅛	7⅛
1	Kleinert	3⅞	3⅞	3⅞
	L			
2	Lake Sh M (3b)	29½	29¼	29½
1	Lakey Fdy & M	¾	¾	¾
1	Land Co Fla	1/16	1/16	1/16
2	Lefc Real pf	4	4	4
15	Lehigh C&N (.80)	7⅛	6⅝	7⅛
3	Leonard Oil	1/16	1/16	1/16
.50	Long Is L pf B(6)	66	66	66
.60	Loudon Pack Co(1)	12	12	12
13	Louis L & E	¾	⅛	⅛
	M			
1.80	Mangel Strs pf ww	9⅜	9⅜	9⅜
2	Marco I Mar(.246g)	5	5	5
2	Margay Oil (1)	7¾	7¾	7¾
5	Marion St Shov	¾	½	¾
7	Mass Util Asso	1⅛	1½	1½
.40	Mass UtA cvpf(2½)	24½	24½	24½
12	Mavis Bott A	¼	¼	¼
1	Mayflower Asso (2)	28	28	28
3	Mead John (3m)	44¾	44½	44½
2	Memphis N Gas	2⅞	2¾	2¾
1	Mercant Strs (1)	8	8	8
3	Merritt C&S	⅜	⅜	⅜
2	Mesabi Iron	¼	¼	¼
1	Michigan G & O	⅛	⅛	⅛
1	Md St Pet A vtc	½	½	½
4	Mid St Pet B vtc	⅛	⅛	⅛
.50	Mid Roy cv pf	3	3	3
1	Midland Steel	3¼	3¼	3¼
44	Mid West Util	1/16	⅛	⅛
3	Mid West Ut pf xw	¾	⅜	¾
5	Midvale (2)	8	8	8
2	Miller & Sons	1	1	1
1	Miss R F Bd rt	1⅜	1⅜	1⅜
.50	Montgom Ward A	54	54	54
1	Moody In ptc pf (3)	19¾	19¾	19¾
1	Mount & Gulf Oil	¼	¼	¼
7	Mount Prod (.80)	3⅛	3	3
	N			
1	Nachman Spring	4⅛	4⅛	4⅛
6.75	Nat Am Co	¼	¼	¼
6	Nat Avia	6⅝	6½	6⅝
2	Nat Bellas Hess	1⅛	1⅛	1⅛
4	Nat Fuel G (1)	13	12¾	13
15	Nat Investors	3⅜	3¼	3⅜
1	Nat Leather	⅜	⅜	⅜
3.50	Nat P&L 6% pf(6)	66	65¼	66
1	Nat Rub Mch	1⅝	1⅝	1⅝
5	Nat Screen (2)	10½	10½	10½
2	Nat Steel war	1	1	1
2	Nat Sug Ref (2)	21⅛	21	21⅛
1	Nat Trans (.30)	6½	6½	6½
2	Nauheim Pharm pf	⅛	⅛	⅛
3	Nat Un Rad	½	½	½
2	Nebel Oscar	⅛	⅛	⅛
7.50	Neptune Met A	3⅞	3⅞	3⅞
1	Newberry J J (1)	12½	12½	12½
5	New Bradford	1/16	1/16	1/16
.30	New Eng P pf (6)	45⅜	45	45
1	New Eng T & T (8)	89	88½	88½
1	N J Zinc (2)	26¼	26¼	26¼
4.29	N Mex & Ariz	1	1	1
37	Newmont Min	14½	14	14⅛
1.50	NY Merchandise(1)	9	9	9
2	NY Shipbuild Fd	1⅞	1⅞	1⅞
4	NY Steam (2.60)	44½	42¼	42¼
1	NY Transit (.90b)	3¾	3¾	3¾
25.67	Niag Hud P (1.20)	14⅜	14⅜	14⅜
1	Niag Hud B war	3¼	3¼	3¼
1	Niag Hud A war	⅝	⅝	⅝
1	Niag Hud C war	1/16	1/16	1/16
8.44	Niag Sh Md B(.20)	4⅞	4⅝	4⅝
2	Niag Sh Md A pf	46	46	46
11	Niles-Bem-P	4⅜	4¼	4¼
5	Nitrate B	1/16	1/16	1/16
9	Northam W cvpf(3)	28¼	28¼	28¼
2	Nor & South Am A	¼	¼	¼
5	Nor Europ Oil	1/16	1/16	1/16
10	Nor Cent Texas	⅞	¾	¾
6	Nor Am Cement	⅛	⅛	⅛
1	Nor Pipe L (½)	5	5	5
2	Nor States P A (6)	37	36¾	37
2	Nor West Eng	3	2½	2½
3	Novadel Ag (5)	44	43¼	44
	O			
6	Ohio Cop	⅛	⅛	⅛
4	Overseas Sec	1	1	1
3.50	Outboard Motor B	⅜	⅜	⅜
	P			
2	Pac G&E 1 pf(1½)	24¼	24¼	24¼
1	Pac West Oil	3	3	3
6	Pan-Am Airways	27¼	27	27
2	Pantepec Oil	⅛	⅛	⅛
5	Parke Davis (1m)	17	17	17
1.50	Pender Groc B	5⅛	5⅛	5⅛
67.48	Pennroad	1¼	1	1¼
2	Pa Wat&Pow (3)	53½	52	52
11	Philip Morris Cons	2⅛	2	2
2	Phoenix Sec	1/16	1/16	1/16
4	Phoenix Sec pf	10⅜	10½	10⅜
1	Pilot Radio A	1⅞	1⅞	1⅞
1	Pierce Governor	2¼	2¼	2¼
15	Pioneer Gold (.24)	4	4	4
6	Pitney-Bowes (4%f)	3	3	3
16.10	Pitts Lake E (2½)	26¼	24¼	26¼
5	Potrero Sugar	1¼	1¼	1¼
1	Pratt & Lam (½)	8⅝	8⅝	8⅝
1	Prentice Hall p cv	11	11	11
1	Pruden Inv	4⅛	3⅞	3⅞
10	Pub Ut Hold war	⅛	⅛	⅛
10	Pub Ut Hold xw	¼	¼	¼
2	Pub Ut Hold pf	3⅝	3½	3½
.30	Pug Sd P 5 pf(5)	29	29	29
6	Pyrene	2¼	2	2
	Q			
.20	Quaker Oats pf (6)	111	111	111
	R			
2	Railroad Sh	⅝	½	½
5	Ry & Util Inv A	⅜	⅜	⅜
5	Rainbow Lum A	½	½	½
2	Rainbow Lum B	⅛	⅛	⅛
50	Red Bank Oil	1	1	1
33.02	Reliable Strs	1	½	1
15	Relian Intl A	2⅞	2¾	2⅞
1	Relian Manage	⅛	⅛	⅛
174	Reybarn Inc	¾	⅝	¾
4	Reynolds Inv	⅛	⅛	⅛
11	Roan A Cop	7¾	7¾	7¾
1	Roosevelt Fd	½	½	½
45	Rossia Intl	¼	¼	¼
1	Ryan Cons	⅝	⅝	⅝
	S			
.75	Safety Car H & L	18¼	18¼	18¼
10	St Anth Gold	1/16	1/16	1/16
47	St Regis Pap	2⅞	2⅜	2⅝
.83	Salt Cr Con	½	½	½
1	Salt Cr Prod (1)	3⅝	3⅛	3⅝
2	Seaboard Util	½	½	½
1	Scovill Mfg (1⅝g)	10¼	10	10
1	Sec Allied nv (¼g)	7	7	7
1	Sec Corp Gen	3½	3½	3½
74	Segal Lock	½	⅛	½
4	Selected Indus	1⅛	1	1
1	Sel Ind (al ctf(5½))	36⅞	36⅜	36⅞
1	Sel Ind pr pf (5½)	37	37	37
2	Selfridge Prov Strs	⅝	⅝	⅝
6	Sentry S Con	1/16	1/16	1/16
2.75	Seton Leather	2⅛	2⅛	2⅛
2	Shattuck Denn	1	1	1
1	Shaw W & P (½)	8⅛	8⅛	8⅛
1	Sheaffer Pen	8	8	8
1	Shenandoah	2⅝	2⅝	2⅝
2	Shenandoah pf	15	15	15
.25	Sherwin-Wms (1½)	13⅞	13⅞	13⅞
3	Silica Gel ctf	⅛	⅛	⅛
1	Smith Corona vtc	⅞	⅞	⅞
.50	Smith A O	19⅛	19⅛	19⅛
20	So Am G & Pl	⅝	⅝	⅝
7	So Penn Oil (1)	12⅛	11	11
1	So C Ed B pf (1½)	23	23	23
1	So Col Pow A	3	3	3
2	South Pipe (.60)	3⅝	3⅛	3⅝
2	SouthlandRoy (.20)	4	3⅞	4
6	SW Gas Ut	1/16	1/16	1/16
11	Span & Gen	⅛	⅛	⅛
3	Span&Gen bearer	1/16	1/16	1/16
1	Stahl Meyer	3⅛	3⅛	3⅛
48	St Oil Ind (1)	21⅜	21½	21⅜
49	St Oil Ky (1.20)	10⅛	10	10⅛
2	St Oil Neb (1)	14⅛	13½	13½
1	St Oil Ohio (1)	22½	22½	22½
20	St Oil Ohio pf(5)	83½	83½	83⅛
.50	St Pow & L pf (7)	34	34	34
7	Starrett	⅜	⅜	⅜
5.50	Starrett pf	⅝	⅝	⅝
1	Stein & Co	5	5	5
3	Stutz Mot Am	15⅜	15	15⅜
1	Sun Invest	1⅛	1⅛	1⅛
41	Sunray Oil	⅛	⅛	⅛
42	Swift & Co	7⅛	6⅞	7
3	Swift Int (3)	14¼	14	14¼
	T			
1	Taggart	¾	¾	¾
3	Tampa El (2.24)	24	23¾	24
7	Technicolor	2½	2¼	2½
14	Teck-Hugh G (.60)	3½	3½	3½
.50	Thermoid pf	5	5	5
1	Tob Prod Exp (.10)	½	½	½
2.25	Tonopah Min	1/16	1/16	1/16
1	Transcont Air	2⅜	2⅜	2⅜
3	Trans-Lux	1⅛	1⅛	1⅛
3	Tri-Cont war	1¼	1	1
1	Triplex Saf Gl (¼g)	5	5	5
	U			
2	Union Am Inv	11⅞	11⅞	11⅞
5	Union Tob	⅛	⅛	⅛
.65	Unit Car Fast (.40)	2	2	2
7	Unit Corp war	2⅞	2⅝	2¾
12.50	Unit Dry Dock	⅛	⅛	⅛
97	Unit Founders	1⅛	1	1
54	United Gas	1⅝	1½	1⅝
3.10	Unit Gas war	⅛	⅛	⅛
3	Unit Gas of (3½)	20½	20	20
67.50	Un Lt & Pow A	3⅜	3	3⅛
5	Un Lt & Pow B	5	5	5
74	Un Lt & P cv pf	16⅛	13½	15½
1	Unit Molasses	1	1	1
2	Unit Shoe M (2½)	32¼	32	32
111.25	U S & Int Sec	⅜	1/16	1/16
5.25	U S & I Sec pf	19	18⅛	19
17.12	U S Elec Pow	⅝	½	1/16
4	U S Finish	1½	1¼	1¼
51	U S Foil B (.30)	2⅞	2⅞	2⅞
2	U S Lines pf	½	½	½
1	U S Stores	½	½	½
3	Unit Stores vtc	⅛	⅛	⅛
14	Unit Verde (.40)	2	1⅜	2
2	Universal Ins	2⅞	2	2⅞
12	Utility Equities	2¼	1⅞	1⅞
.50	Util Equit pf (5½)	43¾	43¾	43¾
18	Util Power & Lt	1¼	1	1⅛
10	Ut P & Lt B ctf	10	6¼	10
5	Utility & Ind	1⅛	1	1
2	Util & Ind pf	3	2¾	2¾
	V			
2	Virginia Rwy vtc	35	35	35
	W			
2	Watson (J W)	⅛	⅛	⅛
31	Wayne Pump	¾	½	½
1	Wayne Pump cv pf	1½	1½	1½
1	West Auto Sup A(1)	8½	8½	8½
.25	WestCartridge pf(6)	62	62	62
1	W Va Coal&Coke	1/16	1/16	1/16
2	Wil-Low Caf	1	1	1
6	Woolwth Ltd(.251g)	12	11⅞	11⅞
	Y			
1	Y Oil & Gas	¾	¾	¾

DOMESTIC BONDS.

Sales in Hundreds		High	Low	Close
	A			
16	Ala Pow 5 '46	97	97	97
10	Ala Pow 5 '51	92½	92½	92½
2	Ala Pow 5 '68	82½	82½	82½
1	Ala P 4½ '67	75⅛	75⅛	75⅛
2	Ala Pow 5 '56	90¼	90¼	90¼
10	Alumin Co 5 '52	96¼	95¼	96¼
8	Alumin Ltd 5 '48	55	53¼	53¼
18	Am Cmwl P 6 '40	1½	1	1⅜
5	Am Cmwl P 5½ '53	1⅛	1	1
1	Am & Cont 5 '43	68	68	68
10	Am El & P 6 '57 A	22	21	21
11	Am G&E 5 2028	87½	86⅛	87⅛
2	Am G&Pow 6 '39	24	24	24
11	Am G&P 5 '53	21½	20¾	21⅜
26	Am P&L 6 2016	53½	52½	53
6	Am Roll M 5 '48	44⅜	43⅝	44⅜
15	Am Roll M 4½ 33	63	61½	61½
4	Am Seat 6 '36	30½	30	30½
9	Appal Elec P 5 '56	90	89⅛	90
3	Appal Pow 5 '41	102	102	102
1	Appal P 6 2024 A	76½	76½	76½
3	Arnold Pr 6 '41	51	51	51
16	Ark P&L 5 '56	85	84⅝	85
15	As Elec 4½ '53	39½	38½	39½
93	AG&E 5½'38 inv ctf	19½	18½	19
54	As G&E 5 '50	21	20⅛	20⅛
3	As G&E 5½ '77	25	24½	24½
135	As G&E 5 '68	20½	19½	19⅞
6	As G&E 4½ '48	19½	18⅞	19¼
44	As G&E 4½ '49 C	18¼	17¼	18¼
6	As Rayon 5 '50	46¾	45	45
21	As Tel Ut 5½ '44 C	19⅞	19¼	19¼
8	As T&T 5½ '55 A	27	25½	25½
5	Atlas Plyw 5½ '43	39¼	39	39
	B			
89	Balt & O RR 5'96 F	36¾	35	36⅝
13	Baldw Loc 5½ '33	79⅞	78½	78¾
4	Bell T Can 5 '55 A	97½	97	97½
7	Bell T Can 5 '57 B	97¼	97	97
8	Bell T Can 5 '60 C	97	96½	97
1	Bethlehem Stl 6 '98	101⅞	101⅞	101⅞
1	Binghm LH&P 5 '46	92¾	92¾	92¾
4	Birming Gas 5 '59	53	52½	53
2	Bost Con Gas 5 '47	103¾	103¾	103¾
4	Broad Riv P 5 '54 A	41½	41⅛	41⅛
	C			
5	Can N Ry Eq 7 '35 E	100	99⅞	99⅞
6	Can Pac 6 '42	89½	89	89½
41	Caro P&L 5 '56	65	64⅛	64⅛
7	Caterp Tr 5 '35	94	94	94
1	Cedar Rap Mfg 5'53	96	96	96
1	Cen Ariz L&P 5 '60	84	84	84
2	Cen Ill PS 5 '68 G	73¾	73½	73¾
1	Cen Ill PS 4½ '81 H	72	72	72
6	Cen Ill PS 4½ '67 F	71½	71	71
6	Cen Me 4½ '57 E	88½	88¼	88½
5	Cen Me 5 '55 D	97	97	97
2	Cen O L&P 5 '50 A	66	66	66
8	Cen P&L 5 '56	64½	64¼	64½
2	Cen Pow 5 '57 D	72	72	72
77	Cen P Svc 5½ '49	2	1½	1⅞
1	Cen P Svc 5½'49 xw	2	2	2
15	Cen St El 5½ '54	38	37	37
14	Cen St El 5 '48	38½	37¾	37¾
4	Cen St P&L 5½ '53	32	31⅜	32
2	Chi Dist E 4½ '70 A	79	79	79
5	Chi Pn Tool 5½ '42	26¼	26¼	26¼
41	Cig Strs R 5½ '49 A	40	36	39
1	Cin St Car 5½ '52 A	54⅞	54⅞	54⅞
18	Cities Ser 5 '66	32¾	31½	32½
274	Cities Ser 5 '50	33⅜	31⅛	32½
12	Cit S Gas 5½ '42	44	43	43⅞
6	Cit SG Pipe 6 '43	53½	53⅛	53½
26	Cit SP&L 5½ '49	36	34	34⅝
46	Cit S Pow 5½ '52	36	34	35
10	Clev E Ill 5 '39	105⅛	105⅛	105⅛
9	Cleve Ry 5 '33	90⅝	90	90¼
1	Col E & P 5 '54 B	96	96	96
5	Com Ed 5 '54 B	104⅝	104	104¼
22	Com Ed 4½ '56 C	98⅝	98	98¼
37	Com Ed 4½ '60 E	97⅞	97⅜	97⅞
42	Com Ed 4 '81 F	89¼	88½	89¼
25	Com Ed 5½ '62 G	106	105¼	106
24	Com Sub 5½ '48A	78⅜	77⅜	77⅜
8	Comm P&L 5 '57	46	45¼	46
12	Conn L&P 5 '62 D	105¼	105¼	105¼
36	Conn Riv P 5 '52 A	97⅜	97⅛	97⅛
2	Con GEL&P 4½ '35	104	103⅜	103⅜
35	Con GEL&P Balt 4	99	98½	98⅝
5	Con Gas Ut 6½ '43A	4⅜	4⅜	4⅜
18	Con Gas Ut 6 '43 A	26⅜	25	25
2	Consum P 5 '36	106	105½	106
9	Consum P 4½ '58	102⅜	102⅜	102⅜
12	Cont G&E 5 '58 A	56½	55½	55½
2	Cont Oil 5¼ '37	95¼	95¼	95¼
11	Cont Sec 5 '42 A	49½	49½	49½
15	Crane Co 5 '40	70	69	70
11	Crucible St 5 '40	46½	45	45
7	Cudahy P 5½ '37	91	90⅞	91
1	Cudahy P 5 '46	103	103	103
	D			
6	Dallas P&L 6 '49 A	105¾	105¼	105¾
1	Dallas P&L 5 '52 C	100¼	100¼	100¼
1	Dayton P&L 5 '41	105	105	105
5	Denver G&E 5 '49	100	100	100
9	Det C Gas 6 '47 A	95	94½	95
4	Det C Gas 5 '50 B	89	89	89
41	Det Int Br 6½ '52	3⅛	¾	¾
2	Det Int Br 6½ cod	2½	2⅜	2⅜
1	Det Int Br 7 '52	⅜	⅜	⅜
6	Dix Gulf G 6½ '37A	77¼	77	77
10	Duke Pow 4½ '67	99¼	99¼	99¼
	E			
1	East St L Wat 5 '42	76	76	76
17	East Ut Inv 5 '54 A	18	17½	17⅞
8	Ed El Ill 5 '33	102⅜	102⅛	102⅛
1	Ed El Ill 5 '34	102⅜	102⅜	102⅜
4	El Paso El 5 '50 A	82	80	82
36	El P&L 5 2030	37	35½	36⅛
2	Empire Dis E 5 '52	47	47	47
9	Emp O & R 5½ '42	40⅞	40	40⅜
2	Erie Ltg 5 '67	93½	93	93½
	F			
13	Fed Sugar 6 '33	2	⅞	2
4	Fed Water 5½ '54	34¾	33	33
3	Firestone Cot M 5	77⅜	77½	77½
1	Firestone T 5 '42	87	87	87
7	Fisk R 5½ '31 cod	42	41⅜	42
28	Fla P & L 5 '54	61¼	60⅞	61½
2	Fla P 5½ '79 A	58¼	57½	58¼
	G			
3	Gary E&G 5 '34 A	68	68	68
24	Gatineau P 5 '56	66½	65¾	66⅜
3	Gatineau P 6 '41	48	46¾	46¾
4	Gatineau P 6 '41 B	44⅞	44½	44¾
1	Gen Bronze 6 '40	51	51	51
12	Gen Pub Ut 6½ '56	17½	16	17
7	Gen Pub Ut 6½ '33	21	20	20
12	Gen Rayon 6 '48 xw	23	22	22
11	Gen W W 5 '43 A	45⅛	44½	45⅛
2	Gen W W 6 '44 B	13⅛	13⅛	13⅛
5	Gen WW 6 B'44 cod	12⅜	12	12
10	Geo Pow 5 '67	84½	84⅛	84½
1	Geo P & L 5 '78	53	53	53
1	Geo & Fla R R 6 A	¾	¾	¾
10	Geo & Fla 6 A cod	⅝	⅝	⅝
14	Glen Ald Coal 4 '65	56	55¾	56
6	Grand Tr 4 '50	35½	34¼	34¼
1	Great West P 5 '46	103⅛	103⅛	103⅛
5	Gulf Oil Pa 5 '47	99½	99⅛	99½
7	Gulf Oil Pa 5 '37	100⅛	100¼	100¼
5	Gulf St Ut 4½ '61B	71	71	71
2	Gulf St Ut 5 '56 A	72¼	72¼	72¼
	H			
5	Hackensack W 5 A	95	95	95
5	Hood R 5½ '36	35½	35½	35½
9	Hous Gulf G 6½ '43	32½	31½	32
5	Hous G G 6 '43 A	43⅛	43	43
1	Hous L&P 4½ '78 D	94½	94½	94½
2	Hous L&P 4½ '81 E	94	93	94
10	Hous L&P 5 '53 A	101	100½	100½
2	Hygr Fds 6 '49 A	43	42½	42½
	I			
21	Idaho Pow 5 '47	100¾	100½	100½
3	Ill Nor Ut 5 '57	95½	95	95½
25	Ill P & L 5 '56 C	62¼	61	62
4	Ill P & L 5½ '57	51⅛	51	51½
11	Ill P & L 6 '53 A	68¼	67¼	68¼
1	Ind & Mich 5 '55	96½	96½	96½
2	Ind E 5 '51 C	75	75	75
9	Ind Svc 5 '50	29½	27	27
2	Ind Svc 5 '63 A	25¼	25¼	25¼
3	Indnapls Gas 5 '52	81¾	81½	81½
23	Ind P & L 5 '57 A	92⅞	91¾	91¾
5	Ind Wat Wks 5 '58	70	70	70
8	Inland P&L 6 '57 C	7	6⅝	6⅝
45	Insull Ut Inv 6 '40B	1⅛	1	1
7	Interc P 6 '48 Aww	1½	1⅜	1⅜
3	Inter P Sec 7 '57 E	91	91	91
1	Int P Sec 6½ '55 C	87	87	87
2	Int S Am 5 '47	44⅜	44¼	44¼
11	Inters Pow 6 '52	41	39¼	39¼
20	Inters Pow 5 '57	59¾	59⅛	59⅜
18	Int P Svc 4½ '58	64¼	64	64¼
1	Inters Tel 5 '61 A	60½	60½	60½
2	Ia-Neb L&P 5 '57	81	81	81
16	Ia-Neb L&P 5 '61 B	79	78⅛	79
	J			
3	Jacksonv Gas 5 '42	48	46	46
3	Jamaica W 5½ '55A	101⅞	101⅞	101⅞
7	Jer C P&L 4½ '61C	92½	92½	92½
10	Jer C P&L 5 '47 B	98⅜	98⅜	98⅜
2	Jon & Laugh 5 '39	102½	102½	102½
	K			
6	Kan P&L 5 '57 B	83	83	83
1	Ky Util 5 '69 I	69	69	69
34	Ky Util 5 '61 H	69	68	68¾
1	Kimber-Cl 5 '43 A	80	80	80
1	Kop G & C 5½ '50	76	76	76
15	Kop G & C 5 '47	72⅝	72	72
3	Kresge 5 '45 ctf	82	81	82
	L			
14	Leh P S 6 2026 A	70	69⅜	70
1	Lib McN&L 5 '42	47½	47½	47½
1	Long Is Lt 6 '45	95	95	95
1	Los Ang G&E 5 '61	101½	101½	101½
22	Louis P&L 5 '57	86¾	85	85
	M			
14	Manit P 5½ '51 A	37½	34¾	37½
1	Mass Gas 5½ '46	94	94	94
3	Mass Gas 5 '55	85	85	85
1	McCord R 6 '43	19	19	19
5	Memp P&L 4½ '78C	93	93	93
9	Metro Ed 4 '71	80	79¼	79¼
46	Metro Ed 5 '62 F	93¼	89⅛	93¼
9	Mid West Ut 5 '32	8¾	7⅛	7⅛
7	Mid W Ut 5 '33	9¼	8¼	8¼
19	Mid W Ut 5 '34	8¾	7¾	7¾
19	Mid W Ut 5 '35	9	7⅛	7⅛
10	Milw G L 4½ '67	99	98¼	98¾
1	Minn G Lt 4½ '50	82½	82½	82½
1	Minn P&L 4½ '78	78	78	78
3	Minn P&L 5 '55	80	79	79
1	Miss Riv F 6 '44 ww	87	87	87
7	Miss P&L Co 5 '57	79	78	77½
5	Miss Pow 5 '55	64	61	61
2	Miss Riv P 5 '51	104⅛	104	104
1	Mo P&Lt 5½ '55 A	85¼	85¼	85¼
1	Mo Pub Svc 5 '47A	61¼	61¼	61¼
7	Monon WP 5½ '53B	70¾	69⅞	70½
5	Mont LH&P 5 '51 A	94¼	94	94
9	Mont LH&P 5 '70B	93½	93½	93½
	N			
4	Narragansett 5 '57	102	102	102
4	Narragansett 5 '57B	102	101¾	101¾
34	Natl El P 5 '78	2	1⅛	1¾
5	Nat P&L 6 2026 A	72¾	72½	72½
69	Nat P&L 5 2030 B	61½	60⅞	60⅞
53	Nat P S 5 '78	18⅛	17⅝	18⅛
22	Nat P S 5 '78 ctf	16⅛	16	16⅛
1	Nat Tea 5 '35	84	84	84
1	Nebr Pw 6 A 2022	94	94	94
20	Nebr Pw 4½ '81	99⅜	99½	99¾
1	Nevada Cal E 5 '56	64	64	64
23	N Eng G&E 5 '50	55½	55	55½
6	N Eng G&E 5 '48	55¼	55	55
9	N Eng G&E 5 47	55⅛	54½	55⅛
21	N Eng Pow 5½ '54	57	55¾	56
22	N Eng Pow 5 '48	55⅞	55	55⅛
1	N Orl P S 6 '49 A	46	46	46
24	N Orl P S 4½ '35	56½	56	56½
74	NY Pow&Lt 4½ '67	96⅜	95⅞	96⅛
55	NY St E&G 4½ '80	87¼	86½	87⅛
16	N Y St G&E 5½ '62	100¼	99	100¼
1	Niag Fall P 6 '50	107	107	107
12	Niag Fall P 5 '59 A	104½	104	104½
6	Nor Am L&P 5 '33	100¼	100¼	100¼
10	Nor Am L&P 5 '34	94⅛	93⅝	93⅝
1	Nor Am L&P 5 '35	84½	84½	84½
3	N Am L&P 5½ '56A	40½	40¼	40½
5	N Cont Ut 5½ '48A	33	33	33
1	Nor Ind P S 5 '69	84	84	84
6	N Oh P&L 5½ '51	100¼	100	100
4	N Oh Trac&L 5 '56	93	93	93
6	N State P 5½ '40	85	85	85
19	Nor State P 4½ '61	94¾	94	94
2	Northw El 6 '35	89	89	89
2	Northw Pow 6 '60	11	11	11
2	Northw P 6 '60 cod	7	7	7
	O			
17	Ohio Edis 5 '60	97½	97	97¼
3	Ogden Gas 5 '45	100	99½	100
19	Ohio Pow 5 '52 B	102⅝	101⅝	102⅝
31	Ohio Pow 4½ '56D	96¾	96	96⅜
7	Ohio Pub S 5 '54D	83⅝	83⅝	83⅝
1	Okla G&E 6 '40 A	73	73	73
19	Okla G & E 5 '50	88½	87¾	88
2	Oswego Falls 6 '41	46¾	46⅞	46¾
	P			
15	Pac G&E 4½ '57E	99⅝	99	99⅝
18	Pac G&E 4½ '60F	99½	99¼	99½
11	Pac G&E 5 '55 D	104⅜	104⅛	104⅜
2	Pac G&E 5½ '52 C	106	105⅝	106⅛
1	Pac Inv 5 '48 A	73⅛	73⅛	73⅛
5	Pac P & L 5 '55	64⅝	64	64⅝
11	Pac Wes Oil 6½ '43	66	65	65
6	PenCen P&L 4½ '77	73	72⅝	73
2	Pen El 4 '71 F	70	69½	70
10	PenDk&War 6 '49xw	31	30	30
1	PenDk&W 6 '49 cod	30	30	30
6	PenOhP&L 5½ '54A	100	99¾	99¾
5	Pen Pow 5 '56	100	100	100
1	Pen Pub S 5 '54 D	88	85	88
7	Pen W&P 4½ '68B	99⅜	99½	99⅜
1	Peo GasL&C 4 '81B	88⅜	88⅜	88⅜
17	Peo GasL&C 6 '57C	104⅞	104⅝	104⅝
2	Peop L & P 5 '79	1⅛	1⅛	1⅛
9	Phila El 5 '66	109	108½	108½
1	Phila El P 5½ '72	106⅛	106⅛	106⅛
1	Phila Rap Tr 6 '62	55	55	55
8	Piedmt El 6½ '60A	64	63½	64
1	Pitts Steel 6 '48	67	67	67
4	Portl G&C 5 '40	96½	96	96½
2	Potomc Ed 5 '56 E	82¾	82½	82½
2	Potomc Ed 4½ '61F	76½	76	76½
1	Procter & G 4½ '47	104⅛	104⅛	104⅛
7	P Sv N Ill 4½ '78D	87½	87	87
8	P Sv N Ill 5 '56	96	95½	95½
1	P Sv N Ill 5 '66 C	92¼	92¼	92¼
20	P Sv N Ill 4½ '80E	87⅛	86½	86½
4	P Sv N Ill 4½ '81F	88	86¾	87¼
25	P Sv N Ill 5 '56	93¼	93	93
11	P Sv N Ill 6½ '37G	104⅝	104⅝	104⅝
1	Pub Sv NJ 6 ctfs	116	116	116
5	Pub Sv Okla 5 '57D	71⅞	71⅞	71⅞
1	P Sv Subs 5½ '49A	72	71½	72
43	Pug Sd P&L 5½ '49	64⅜	63⅛	63⅞
19	Pug Sd P&L 5 '50C	62⅛	61¼	61¼
14	PugSd P&L 4½ '50D	60⅜	60⅛	60⅛
	Q			
6	QueensBorGas4½'58	96	96	96
	R			
4	Rep Gas 6 '45 A	15¼	15¼	15¼
13	Roch Cen P 5 '53	42	39½	41
	S			
14	StL Gas & C 6 '47	14½	13¾	13¾
12	Safe Har W 4½ '79	100¼	100¼	100¼
2	SanAnt P S 5 '58B	72⅛	71⅛	71⅛
1	Schulte R E 6 '35	8¼	8¼	8¼
3	Schulte RE 6 '35 xw	8	8	8
16	Scripps 5½ '43	65	65	65
25	Shaw W&P 4½ '67A	58	56	56
3	Shaw W&P 4½ '68B	58½	58	58
4	Shaw W&P 4½ '70D	58	57½	57½
18	S E P&L 6 A xw	69⅛	69	69½
3	So Cal Ed 5 '39	106⅞	106⅞	106⅞
2	So Cal Ed 5 '51	104⅛	104⅛	104⅛
6	So Cal Ed 5 '52	104⅛	103⅝	103⅝
5	So Cal Ed 5 '54	104¼	104⅛	104⅛
6	So Cal Gas 4½ '61	93	92⅝	93
6	So Count G Cal 4½	90	90	90
2	S Ind G&E 5½ '57	104⅞	104¼	104⅞
6	Sou Nat Gas 6 '44	43¼	42¼	42¼
3	S'west G&E 5 '57 A	76½	76	76½
3	S'west L&P 5 '57A	64	64	64
2	S'west Nat G 6 '45	34¼	34	34¼
1	S'west P&L 6 2022A	51¼	51¼	51¼
3	Staley Mfg 6 '42	73	72¼	72¼
23	Stand G&E 6 '35	58¼	56	56
11	St G & E 6 '35 cvt	59	58	59
5	Stand G & E 6 '51	47	43¾	46¾
3	Stand G & E 6 '66	47½	47½	47½
2	Stand Inv 5½ '39	67½	67½	67½
1	St Inv 5 '37 xw	68	68	68
23	St P & L 6 '57	46	45	45
4	Stand Tel 5½ '43	30	29	30
29	Sun Oil 5½ '39	102¼	101¾	101¾
1	Sun Oil 5 '34	101⅛	101⅛	101⅛
8	Superp Ill 4½ '70	77⅞	77	77
1	Superp Ill 4½ '68	78	78	78
8	Swift & Co 5 '40	94	94	94
3	Swift & Co 5 '44	102¾	102½	102¾
	T			
1	Tenn El P 5 '56	88	88	88
7	Tenn Pub S 5 '70	87	87	87
8	Tex City Gas 5 '48	47	46	46
5	Tex El S 5 '60	85½	85	85
4	Tex Gas Ut 6 '45	20	19¾	19¾
5	Tex P & L 5 '56	87	87	87
6	Tex P & L 5 '37	101½	101⅛	101½
3	Tide W P 5 '79 A	63½	61	63½
72	Toledo Ed 5 '62	96	95⅜	95⅜
26	Tri Util 5 '79	¼	¼	¼
6	Tw C R Tr 5½ '52A	30	29⅝	29⅞
	U			
13	Ulen & Co 6 '44	14½	13⅜	13⅞
11	Union El 5 '67 B	103⅝	103⅜	103⅜
10	Un Gulf Cor 5 '50	101	100⅞	101
3	Unit El N J 4 '49	101¼	101¼	101¼
6	Un L & P 6½ '74	50½	50	50½
2	Un L & P 6 '75	48	48	48
14	Un L&Ry 5½ '52	52½	52	52½
2	Un L&Ry 6 '52 A	76	75¼	75¼
3	Un L&Ry 6 '73 A	41¼	41¼	41¼
7	Un Pub 6 '42 A	2	1⅛	2
30	U S Rub 6 '33	91¼	91¼	91¼
2	U S Rub 6½ '36	35	34	34
1	U S Rub 6½ '39	37¼	37¼	37¼
2	Utah P&L 4½ '44	65	65	65
3	Utica G&E 5 '52 E	102	102	102
3	Utica G&E 5 '56 D	100½	100½	100½
	V			
2	Vamma W P 5½ '57	67½	67½	67½
2	Van Camp Pg 6 '48	22	21½	21½
2	Virg El&Pow 5 '55A	97	96⅝	96⅝
5	Virg Pub S 6 '46	54	52½	54
1	Virg P S 5½ '46 A	70	70	70
1	Virg P S 5 '50 B	67	67	67
	W			
7	Waldorf-A 7 '54 cod	4¼	4	4
6	Waldorf-Ast 7 '54	5⅜	5½	5½
1	Wash Wat P 5 '60	100	100	100
8	W News Del 6 '44	26	25⅜	25⅜
6	West Pa 5 2030	52½	52	52
5	West Pa Pw 4 '61 H	98⅝	98½	98½
20	West Tex Ut 5 '57 A	48¼	47⅜	47⅜
5	W Un G&E 5½ '55A	81½	80½	81⅛
5	Wisc M L&P 5 '44	79	77½	79
1	Wisc P S 5½ '48 B	87⅝	87⅝	87⅝
5	Wisc P&L 5 '58 F	81¼	81	81
	Y			
2	York Rys 5 '37	84	84	84

FOREIGN BONDS.

3	Agri Mtg Bk 7 '47	28⅜	28⅜	28⅜
2	B Aires Pv 7½ '47	28½	28½	28½
7	B Aires Pv 7 '52	21⅜	21⅛	21⅛
6	Cauca Val 7 '48	5⅜	5½	5½
1	Cent Bk Ger 6 '52A	43½	43½	43½
5	Cent Bk Ger 6 '51 B	54½	54½	54½
7	Cent Ger Pow 6 '34	58⅜	58⅜	58⅜
12	Chile Mtg Bk 6 '31	10⅛	10	10⅛
46	Com Pvt Bk 5½ '37	60⅝	60¼	60⅝
5	Danish Con 5½ '55	76	75	75
13	Danzig Port 6½ '52	42	40½	40½
10	Den Mtg Bk 5 '72IX	62½	60¼	60¼
1	Ercole MEl 6½ '53A	66⅜	66⅜	66⅜
7	Europ El 6½ '65 xw	62	61½	62
5	Europe Mg 7 '67 C	32	32	32
8	Fin Ind Bk 7 '44	70	68	70
21	Fin RM Bk 6 '61	38½	38¼	38¼
4	First Boh GlW 7 '57	55	55	55
11	Ger C Mun 7 '47	54	52⅜	53½
17	Ger C Mun 6 '47	54½	52¼	54
2	Gesfuerel 6 '53 xw	63½	63½	63½
1	Hamburg El 7 '35	81	81	81
10	Hamburg El 5½ '38	64	64	64
5	Hanover St 6½ '49	46	46	46
1	Havana Dks 7 '37 A	100¼	100¼	100¼
4	It Sup Pow 6 '63 A	47¾	47½	47¾
2	Lima Peru 6½ '58	3⅛	3⅛	3⅛
5	Msfeld M&S 7 '41xw	49	49	49
3	Medellin Col 7 '51	11	11	11
2	Mendoza Pr 7½ '51	18	17½	17½
20	Nippon E P 6½ '53	36	35¾	36
8	Prussia El 6 '54	57⅜	56½	56½
5	Rio de Jan 6½ '59	5⅜	4⅞	5⅜
10	Ruhr Gas 6½ '53 A	54	54	54
10	Ruhr Hous 6½ '58	54½	53⅝	54½
44	Russ 6½ ctf N C'19	1⅜	1¾	1¾
1	Santiago Chile 7 '49	3⅜	3⅜	3⅜
2	Sauda Falls 5 '55 A	101	101	101
11	Saxon Pub W 6 '37	59½	58	59½
15	Stinnes 7 '36 xw	54	52	52¼
14	Stinnes 7 '46 xw	50⅜	50½	50½
3	Terni El 6½ '53	70	69⅞	69⅞
1	Un El Serv 7 '56 xw	74½	74½	74½
5	Un Ind 6½ '41	55¼	55¼	55¼
1	Un Ind 6 '45	57	57	57

XD—Ex dividend. EX—First sale since ex dividend date or dates. XR—Ex rights. (a) Plus extra or extras. (b) Including extra or extras. (d) Payable in scrip. (e) Paid last year. (f) Payable in stock. (g) Paid so far this year. (h) Cash or stock. (m) Also extra cash or stock dividend paid since January 1. (ur) Under rule. (ww) With warrants. (xw) Without warrants.

RESERVE BANK CUTS CREDITS $3,000,000

Advances for Week Total $2,189,000,000; Gain Over '31 Period.

(Associated Press.)

The daily average volume of Federal Reserve Bank credit outstanding during the week ended December 28 was reported by the Federal Reserve Banks as $2,189,000,000, a decrease of $3,000,000 compared with the preceding week and an increase of $170,000,000 compared with the corresponding week in 1931.

On December 28 total reserve bank credit amounted to $2,168,000,000, a drop of $12,000,000 for the week. This decrease corresponds with a decline of $43,000,000 in money in circulation and an increase of $17,000,000 in monetary gold stock. It was offset in part by an increase of $36,000,000 in member bank reserve balances, and a decrease of $12,000,000 in Treasury currency adjusted.

Holdings of discounted bills increased $5,000,000 at the Federal Reserve Bank of Atlanta and declined $4,000,000 at New York and $3,000,000 at all Federal Reserve banks combined. The system's holdings of bills bought in open market and of United States Government bonds showed little change for the week, while holdings of United States Treasury notes increased $9,000,000.

Holdings of Treasury certificates and bills decreased by the same amount.

SILK MARKET.

New York, Dec. 29 (A.P.).—Raw silk futures closed firm; sales, 1,420 bales. March, 1.36*; May, 1.37*; July, 1.37*.

Open quotations (60-day basis), Shanghai steam extra, 1.60*; Canton double extra A, 14-16s, 1.10; Japanese crack, double extra, 1.55.

*Bid.

RESERVE BANK STATEMENT.

Following is a statement of the combined resources and liabilities in the twelve Federal Reserve Banks for the week ended December 28:

RESOURCES.	
Gold with Federal Reserve agents	$2,335,345,000
Gold redemption fund with U. S. Treasury	40,831,000
Gold held exclusively against F. R. notes	$2,376,176,000
Gold settlement fund with F. R. Board	346,342,000
Gold and gold certificates held by banks	426,013,000
Total gold reserves	$3,148,531,000
Reserve other than gold	173,322,000
Total reserves	$3,321,853,000
Nonreserve cash	84,034,000
Bills discounted:	
Secured by U. S. Government obligations	77,760,000
Other bills discounted	189,622,000
Total bills discounted	267,382,000
Bills bought in open market	33,307,000
U. S. Government securities:	
Bonds	420,740,000
Treasury notes	296,419,000
Certificates and bills	1,133,578,000
Total U. S. Government securities	$1,850,737,000
Other securities	5,649,000
Total bills and securities	$2,157,075,000
Gold held abroad	72,638,000
Due from Foreign Banks	2,976,000
F. R. Notes of other banks	14,775,000
Uncollected items	356,736,000
Bank premises	58,212,000
All other resources	36,831,000
Total resources	$6,105,130,000
LIABILITIES.	
F. R. notes in actual circulation	$2,735,458,000
Deposits:	
Member bank—reserve account	2,481,674,000
Government	41,172,000
Foreign bank	19,053,000
Other deposits	20,339,000
Total deposits	$2,563,238,000
Deferred availability items	348,639,000
Capital paid in	151,314,000
Surplus	259,421,000
All other liabilities	47,060,000
Total liabilities	$6,105,130,000

Ratio of total reserves to deposits and F. R. note liabilities combined, 62.7 per cent.

Contingent liability on bills purchased for foreign correspondents, $36,338,000.

WASHINGTON PRODUCE

EGGS—(Prices f. o. b. Washington, D. C.) Current receipts, 28@29; white, henneries, large, 30@32; mediums, 27@29; smalls, 22@25; Government graded and dated white eggs: U. S. extras, large, 33@35; mediums, 29½@31½; U. S. standards, large, 31.

LIVE POULTRY—(Prices f. o. b. Washington, D. C.) Young chickens: Rocks, 12@14; mixed colors, 10@12; Leghorns, 7@8; hothouse broilers, 13@14; capons, large, 17@20; small, 13@15; fowls, colored, 10@12; Leghorns, 6@7; roosters, 6@7; ducks, 6@12; turkeys, young hens, 13@14; young toms, 12; old and No. 2s, 8@11; guineas, young, 50@60; old, 30@40 pair.

DRESSED POULTRY — Market, full, steady, with light receipts of dressed turkeys, selling generally around 15@16. Receipts of other classes of poultry too light to quote.

FRUITS.

APPLES—Bushel tubs: Maryland and Virginia, Staymans, U. S. No. 1, 2½ inches minimum, 1.15@1.25; 2¾ inches minimum, 1.50@1.65; 2¼ inches minimum, 75@1.00; Grimes, U. S. No. 1, 2½ inches minimum, 1.00@1.25; 2¼ inches minimum, 65@90; Delicious, U. S. No. 1, 2½ inches minimum, 1.25@1.35; 2¼ inches minimum, 90@1.00; 2¾ inches minimum, 1.50@1.75; Yorks, U. S. No. 1, 2½ inches minimum, 1.15@1.25; 2¾ inches minimum, 1.25@1.35; Black Twigs, U. S. No. 1, 2½ inches minimum, 1.15@1.25; 2¼ inches minimum, 75@1.00; Northwestern Greenings, U. S. No. 1, 2½ inches minimum, 90@1.00; 2¾ inches minimum, 1.35@1.50; unclassified, 2½ inches minimum, 50@60; Jonathans, U. S. No. 1, 2½ inches minimum, 1.00@1.25; 2¼ inches minimum, 75. Boxes: Washington, extra fancy, Delicious, medium to large sizes, 1.75@2.00; Staymans, extra fancy, medium to large sizes, 1.60@1.75; Romes, medium to large sizes, extra fancy, 1.25@1.50; fancy, 1.00@1.25.

STRAWBERRIES—Florida, pony refrigerators, various varieties, 20@22½ per pint; holdovers, poor condition, very few sales, 10 per pint.

GRAPES — California, lugs, Emperors, best, 1.75; fair condition, 1.25@1.50; poorer, 1.00.

GRAPEFRUIT — Florida, boxes, 2.50@3.00, according to size, some special marks higher.

VEGETABLES.

CABBAGE—Old stock New York, 80-lb sacks, Danish type, 75@85. New stock: South Carolina, 1½-bushel hampers, pointed type, 1.00, few higher; fair condition, 50@75. Texas, Western lettuce crates, round type, 2.25.

CELERY—New York market steady; 2-3 crates, washed, 4-5 dozen, 1.00@1.75; California, ½ crates, individually washed and precooled, 3-5 dozen, 2.25@3.00.

LETTUCE — Western stock: California, crates, Iceberg type, 4-5 dozen, 2.50@2.75, few 3.00. Southern stock: Florida, 1½-bushel hampers, Big Boston type, 1.00@1.25, few 1.50.

ONIONS—Fifty-lb. sacks yellows, U. S. No. 1: Indiana and Michigan, 60, few 65; Ohio, 40@65.

POTATOES—New York, 100-lb. sacks, round whites, U. S. No. 1, 1.10@1.15; Long Island, 150-lb. sacks, Cobblers, U. S. No. 1, 2.25@2.35; Maine, 100-lb. sacks, Green Mountains, U. S. No. 1, 1.35@1.40; Idaho, 100-lb. sacks, russet Burbanks, U. S. No. 1, 1.75@1.85.

SWEET POTATOES—Eastern Shore, Virginia, bushel baskets, Jersey type, U. S. No. 1, 50@60; Maryland, Anne Arundel County, bushel hampers, Jersey type, U. S. No. 1, 75.

COLLARDS — Virginia, bushel baskets, 35@40.

CAULIFLOWER — California, pony crates, 1.75@2.15.

TOMATOES—Florida, lug boxes, green, ripe and turning, wrapped, 6x6 and larger, 2.75@3.00; fair condition, 2.25@2.50; 6x7 and smaller, 1.65@2.25.

BROCCOLI—California and Texas, mixed cars, pea crates, 1½-2 dozen, mostly around 2.50.

SNAP BEANS—Florida, bushel hampers, green, flat type, 2.25@2.50; fair condition, 1.50@2.00.

CUCUMBERS—Cuba, bushel crates, U. S. No. 1, 4.00@4.50.

EGGPLANT—Florida, 1½-bushel crates, 2.50@3.50.

OKRA—Florida, bushel hampers, best, 2.25@2.50; poorer lower.

PEPPERS—Florida, 1½-bushel crates, green, fancy, 4.00; few best, 4.50; choice, 3.00; few best, 3.50.

SQUASH—Florida, bushel hampers, white, wrapped, small size, 1.25@1.50; large size, 1.00.

LIMA BEANS—Cuba, bushel hampers, 3.00@3.25; Florida, bushel hampers, fair condition, 2.50@2.75.

SPINACH—Texas, bushel baskets, Savoy type, 1.00@1.25.

KALE—Virginia, bushel baskets, 35@40.

CARROTS—Texas, half crates, bunched, 1.50.

BEETS—Texas, mixed cars, Western lettuce crates, bunched, 3.00; half crates, 1.75.

PEAS—California, bushel hampers, Telephones, 3.00; Florida, express receipts, bushel hampers, small-podded varieties, best, 2.25@2.50; fair quality and condition, 1.25@1.50.

5 CAPITAL UTILITIES REPORT ON EARNINGS

Washington Gas Light's Net Cut to $63,241; Loss in Other Incomes.

By THOMAS M. CAHILL.

Operating statements for November were filed with the Public Utilities Commission yesterday by Capital Traction Co., Washington Railway & Electric, Potomac Electric Power, Washington Gas Light and Georgetown Gas Light companies.

The monthly report of Washington Gas Light Co. reveals a net corporate income of $63,241.35, as compared with one of $109,147.79 for the month last year. For the eleven months, this item totals $912,193.75, as against $1,022,503.25 for the like period a year ago.

Net corporate income of Georgetown Gas Light Co. for last month amounted to $3,691.42, as contrasted with $15,341.33 for November, 1931. The amount of this item up to November 30 was $98,847.09, a decline from $124,36.58 for the corresponding period last year.

Washington Railway Less.

The section of the statement of Washington Railway & Electric Co. having to do with rail operations presented a net income of $417,503.99 for last month, a recession from $419,357.18, total of the similar comparative period in 1931. For the eleven months, net income aggregates $1,764,186.49, likewise a decrease from $1,987,684.17, total of the period a year ago.

The part of the statement relating to the Washington Interurban Railway Co. subsidiary reveals a deficit of $577.50 in the net income item for November, in face of a surplus of $357.55 in the month last year. For the eleven months of 1932 the deficit has advanced to $5,790.72, as against a surplus of $478.29 in the same period in 1931.

The bus operations division of the report shows a net loss of $3,396.96 in net income for November, 1932, as compared with one of $462.12 in the month in 1931. For the eleven months this has grown to $54,373.31, in comparison with one of $6,334.43 in the eleven months of 1931.

Traction Has Deficit.

The deficit in the net income of Capital Traction Co. in November was $1,364.24. There was a surplus in this item of $16,164.79 in November, 1931. For the eleven months of 1932 there is still a surplus of $34,261.23. The surplus in net income up to November 30, last year, was $318,755.16, marking a decrease of $284,393.93.

Potomac Electric Power Co.'s net income last month was $398,258.06, a decline of $2,775.35 from that of the month a year ago. For the eleven months it totals $4,048,223.89, or $53,390; 45 under that of the corresponding period in 1931.

Washington Stocks

(Furnished by W. B. Hibbs & Co.)

Sales—Regular call, 11:15 a. m.:

Capital Traction 5s, $1,000 at 51, $1,000 at 51.

After call:

Capital Traction 5s, $1,000 at 51, $1,000 at 51.

Capital Traction Co., 5 at 14¾, 10 at 15, 5 at 15.

BONDS.

PUBLIC UTILITY.	Bid.	Asked.
Amn. Tel. & Tel. 4½s, '39	105	
Amn. Tel. & Tel. ctl. tr. 5s	104	
Anacostia & Pot. R. R. 5s	35	
Anacostia & Pot. guar. 5s	90	
C. & P. Tel. of Va. 5s	102	105
Capital Traction R. R. 5s	50½	53
City & Suburban 5s	36	50
Georgetown Gas 1st 5s	101½	
Potomac Elec. cons. 5s	103½	
Potomac Elec. 6s, 1953	108	
Washington Gas 4½s	99⅝	100⅛
Washington Gas 5s	101⅝	
Wash. Gas 6s, series A	100	101
Wash. Gas 6s, series B	103½	103¾
Wash. Ry. & Elec. 4s	87⅝	88⅛
MISCELLANEOUS.		
Barber & Ross, Inc., 6½s	50	
Chevy Chase Club 5½s	100	
Columbia Country Club 5½s	100	103
D. C. Paper Mfg. 6s	15	
Wash. Mkt. Cold Storage 5s	91	94

STOCKS.

PUBLIC UTILITY.		
Amn. Tel. & Tel (9)	102¼	
Capital Traction Co	14	16
Wash. Gas Light Co. (18)	57	70
*Nor. & W. Steamboat (8)	99	110
Pot. Elec. Power 6% pfd	109	113⅝
Pot. Elec. Power 5½% pfd	106⅜	
Wash. Ry. & El. com. (7)	295	375
Wash. Ry. & El. pfd (5)	87	91

The following figures are not bids, but merely represent minimum prices fixed by the Washington Stock Exchange.

NATIONAL BANK.	Min. price.
*Capital (8)	175
Columbia (12)	375
Commercial (stamped) (6)	193
*District (6)	196
*Fed.-Amn. Natl. Bk. & Tr. (2)	42½
*Liberty (7§)	190
*Lincoln (10)	400
Metropolitan (10)	275
Riggs (15)	350
Second (6)	165
*Washington (6)	180
TRUST COMPANIES.	
Amer. Secur. & Tr. Co. (15)	299
Natl. Sav. & Tr. (12‡)	375
Prince Georges Bk. & Tr. (3)	28
Union Trust (8s)	191
Wash. Loan & Tr. (14)	400
SAVINGS BANKS.	
Bank of Bethesda (6§)	53
Com. & Savings (10)	325
*East Washington (8)	20
Potomac (10)	55
*Sec. Sav. & Com. Bk. (10y)	435
Seventh Street (6)	275
United States (30)	530
Wash. Mechanics (20)	50
FIRE INSURANCE.	
American (12)	275
Corcoran (10)	150
Firemen's (8)	30
*National Union (15)	14½
TITLE INSURANCE.	
Columbia (6h)	7
Real Estate (6h)	145
MISCELLANEOUS.	
*Col. Medical Bldg. Corp. 6s	90
Dist. Natl. Sec. pfd	60
*Emer. Broma-Selz. "A" (2)	25½
Federal Storage pfd	80
*Fed.-Amn. Co. com (60c)	15
*Fed.-Amn. Co. pfd. (6)	80
Lanston Monotype (6)	58
Mer. Tr. & Stge. com	50
Mer. Tr. & Stge. pfd. (3)	74½
Mergenthaler Linotype	42
Natl. Mtge. & Inv. pfd (3)	3
Peoples Drug Stores pfd. (6½)	75
*Real Est. M. & G. pfd. (6)	4½
Security Storage (5§)	97½
*Ter. Ref. & Wh. Corp. (3)	42
*The Carpel Corp. (2)	9½
Wash. Mech. Mtge. Com. (8)	8
*Wash. Med. Bldg. Corp. (7)	90
Woodward & Lothrop com. (1.20)	25½
Woodward & Lothrop pfd. (7)	105

*Ex dividend. a2% extra. bBooks closed. y2½% extra. n25c extra. g3% extra. f30c extra. h4% extra. e½% extra. ‡5% extra. §1% extra.

Adam A. Weschler & Son, Auctioneers, 915 E St. N.W.

Handsome, High-Grade, New

OFFICE FURNITURE

SAFES—RUGS—LAMPS—TYPEWRITERS

By Auction

At 1415 H Street N. W.

(Second Floor)

TODAY, DECEMBER 30, 10 A. M.

Unusually fine stock of Walnut, Mahogany, Oak and Green Furnishings, including Single and Double Pedestal, also Secretarial, roll top and Executive Desks, Leather and Frieze Davenports, Leather All Over and Leather Seat and Back Chairs, Swivel Arm, Swivel, Side, Typewriter and Posture Chairs; Wastebaskets, Smoking Stands, Costumers, Very Fine Desk and Floor Lamps, Tooled Leather and other Screens, Sectional Bookcases, Single and Double Door Stationery Cabinets; Letter, Legal Card and Combination File Cases; Safes, Tables, Telephone Stands, Letter Trays, Onyx Desk Sets, Electric Fans, Underwood and Remington Typewriters, Visible Index Card Files, etc., also a Quantity of Used Furniture and Equipment.

This sale is made by direction of N. M. Minnix Co., who are vacating the premises and owing to limited space in their new location are using this method of disposing of their excess stock.

TERMS: CASH. Adam A. Weschler & Son, Aucts.

GOLD ACTION HALTS SOUTH AFRICA TRADE

Nation Is Off Standard and Exchange Rate Quotation Is Refused.

Pretoria, Union of South Africa, Dec. 29 (A.P.).—Business was at a standstill today throughout South Africa with the dawning realization that the government's monetary decrees of two days ago were to be accepted as departure from the gold standard for the South African pound.

With the lapse from gold, various government spokesmen tonight made clear, there is no linking up with sterling.

Gen. Jan Christian Smuts, at Johannesburg, forecast that business chaos would result from the failure of the government to tie the South African pound to English sterling notes.

The Reserve Bank today refused even to quote exchange rates, although it was gathered unofficially that banks may quote a reduced discount rate on sterling tomorrow to test the pound before any decision regarding the currency is announced.

Exchange rates, Finance Minister Nicholas Tavenga asserted, "will find their level in accordance with current monetary and trade conditions."

The finance minister explained that the action was taken under the powers vested in the government by the financial emergency regulations act of 1931. "The government," he said, "took precisely the same steps as the British Parliament did in September, 1931—that is to say, it released the reserve bank from its statutory obligation to redeem its notes in gold, and thereby it cut the link by which South African currency was a currency on the gold standard."

Paris Editor Raps Spending by U. S.

Lauzanne Charges Nation Uses Nearly Half of Budget for Arms.

Paris, Dec. 29 (U.P.).—A sharp attack on Col. Edward M. House by Stephanne Lauzanne, editor of Le Matin, was published today in the form of an open letter. Lauzanne has a large public following.

"In your discussion of war debts," Lauzanne wrote, "you said the United States is not prosperous. That may be true, but Europe knows that America, in 1931, had 26,000,000 automobiles, spent $1,700,000,000 on gasoline, $693,000,000 on candy and soft drinks and $478,000,000 on jewelry.

"Despite America's armament criticism of France, Europe also knows that current armament appropriations in the United States total 43 per cent of the entire budget, as compared with France's 33 per cent."

Manchuria Called In Good Condition

Debuchi, Back From Tour, Feels Pu-Yi Will Not Be Made Emperor.

(Associated Press.)

The assertion that economic conditions in Manchuria are "relatively good" was made yesterday by Matsuji Debuchi, the Japanese Ambassador, who has just returned from a tour which led him across the scene of recent conflict between China and Japan.

Debuchi gave his impressions to newspapermen after visiting Undersecretary Castle and other officials at the State Department. Among other things, he said he did not believe it likely that Henry Pu-Yi would be made Emperor of Manchuria.

Debuchi said his observations of the agricultural conditions in Manchuria showed farming had not been seriously interfered with and that food supplies were plentiful.

Freer Teacher Exchange Between Nations Asked

New Haven, Conn., Dec. 29 (A.P.).—Liberalization of the immigration laws to permit "the freest possible interchange of students and professors between the United States and other nations" was urged today in a resolution adopted by the American Association of University Professors.

The association, concluding its annual meeting at Yale, also adopted a resolution deprecating "the ruling of the United States Department of Labor restricting foreign students in opportunities to pursue remunerative labor," and asking that this ruling be rescinded.

Central Park Casino Wins Padlock Case

New York, Dec. 29 (A.P.).—Declaring the Casino "bears no earmarks of a speakeasy," Federal Judge Robert Patterson dismissed today the efforts of prohibition enforcement officials to padlock the fashionable Central Park restaurant. This was the first of the Government's actions here involving "set-ups"—glasses, ice and ginger ale.

While the Government did not contend that liquor was sold in the Casino, the prohibition agents who visited the place before it was raided in 1930 testified it "resembled a high-class speakeasy."

PUBLIC NOTICES

OFFICE OF THE BOARD OF EQUALIZATION and Review, District Building, Washington, D. C., December 30, 1932.—In accordance with the provisions of the Act of Congress of August 14, 1894, and amendments thereto, the Board of Equalization and Review will be in session in the District Building (Room 105) from and after the first Monday in January, 1933, until and including the first Monday in June, 1933, for the purpose of hearing and determining such complaints as may be made in respect to the new assessment of real property in said District. The books containing the returns of said assessment are open to public inspection and can be seen at the office of the board between the hours of 9 o'clock a. m. and 3 o'clock p. m. of each secular day. To insure due consideration all complaints should be filed at the earliest possible date. The law requires that the equalization and review shall be completed as nearly as practicable on the first Monday in June, 1933, after which date no other or futher complaints as to valuations will be received, and when approved by the Commissioners, will constitute the basis of taxation for the next succeeding period of one year, and until another valuation is made according to law. Blank forms for making complaints can be had on application. WM. P. RICHARDS, Assessor, and Chairman of the Board of Equalization and Review. 30,31

PROPOSALS

COMMISSIONERS, D. C., Washington, D. C., December 28, 1932.—Sealed proposals will be received at Room 320, District Building, until 2 o'clock p. m., JANUARY 20, 1933, for furnishing road sign and marker enamels for use by the D. C. penal institutions, Lorton, Va. For specifications and information apply at Room 320, District Building. 29,30,31

COMMISSIONERS, D. C., Washington, December 28, 1932.—Sealed proposals will be received at Room 320, District Building, until 2 o'clock p. m., JANUARY 18, 1933, for furnishing forty-two (42) fire-alarm boxes for use by Electrical Department, D. C. Specifications and information at Room 320, District Building. 29,30,31

COMMISSIONERS, D. C., Washington, December 28, 1932.—Sealed proposals will be received at Room 320, District Building, until 2 o'clock p. m., JANUARY 26, 1933, for furnishing one truck chassis, dump, 5-ton capacity, for use by D. C. penal institutions, Lorton, Va. For specifications and information apply at Room 320, District Building. 29,30,31

PROPOSALS will be received by the Bureau of Supplies and Accounts, Navy Department, Washington, D. C., until 10 o'clock a. m., January 10, 1933, for furnishing pig lead, aircraft protractors, aircraft clocks, to the Navy Yard, Washington, D. C., &c. Apply for proposals to the Bureau of Supplies and Accounts. J. J. Cheatham, Paymaster General of the Navy. de30,ja6

LEGAL NOTICES

PUBLIC NOTICE.
Mrs. M. M. Corcoran, formerly B. F. MacCarthy, gives notice to the public that no one has authority to represent her in any capacity as agent, attorney, or otherwise. All communications should be addressed to Central P. O Box 362, Philadelphia, Pa. de25,30,ja6

AUCTION SALES

THURSDAY, JANUARY 5, 1933—
ADAM A. WESCHLER & SON, Auctioneers.

TRUSTEES' SALE OF HOUSEHOLD FURNITURE AND RESTAURANT EQUIPMENT, ALSO LEASE.
By virtue of a chattel deed of trust recorded October 25, 1932, as instrument No. 26268, D. C. records, and at the request of the party secured thereby, the undersigned trustees will sell, by public auction, at Wayfarer's Inn, 324 East Capitol street, on THURSDAY, JANUARY FIFTH, 1933, at 9:30 a. m., miscellaneous household furniture and restaurant equipment, together with lease of premises.
JAMES C. SOLLENBERGER,
THOMAS MUTCHLER,
P—de30,31,ja3,4,5 Trustees.

WEDNESDAY, JANUARY 4, 1933.
ADAM A. WESCHLER & SON, Auctioneers.

TRUSTEE'S SALE OF TWO-STORY, SIX-ROOM BRICK DWELLING NO. 221 EYE STREET S. W.
By virtue of a deed of trust recorded November 12, 1923, as instrument No. 147 of the land records of the District of Columbia, and at the request of party secured thereby, the undersigned surviving trustee will offer for sale by public auction, in front of premises, on WEDNESDAY, THE FOURTH DAY OF JANUARY, 1933, AT FOUR O'CLOCK P. M., the following-described property in the District of Columbia, to-wit: Lot 60 in Smithson and Richard's subdivision of lots in square 589, as per plat recorded in the office of the surveyor of the District of Columbia, in liber 20, at folio 11.
TERMS OF SALE: Cash. A deposit of $200.00 required of purchaser at sale. Examination of title, conveyancing, recording and revenue stamps and notarial fees at cost of purchaser. Terms to be complied with within thirty days from day of sale, otherwise trustee reserves the right to resell property at risk and cost of defaulting purchaser, after five days advertisement of such resale in some newspaper published in Washington, D. C., or deposit may be forfeited, or without forfeiting deposit trustee may avail himself of any legal or equitable rights against defaulting purchaser.
JAMES T. EDWARDS,
P.—21,24,27,30,ja4. Surviving Trustee.

FRIDAY, DECEMBER 30, 1932—
THOS. J. OWEN & SON, Auctioneers.

TRUSTEES' SALE OF VALUABLE BRICK DWELLING AT 3734 NINTH STREET NORTHWEST.
By virtue of a certain deed of trust duly recorded in liber 5475, folio 126 et seq., of land records of District of Columbia, and at request of party secured thereby, the undersigned trustees will sell, at public auction, in front of the premises on FRIDAY, THE THIRTIETH DAY OF DECEMBER, A. D. 1932, AT THREE-THIRTY O'CLOCK P. M., the following-described land and premises, situate in District of Columbia, and designated as and being lot 84 in Dwight J. Partello's subdivision of lots in square 2901 as per plat recorded in liber 74, folio 48, of the records of the office of Surveyor of District of Columbia. Subject to building restriction lines as shown on said plat.
TERMS OF SALE: Sold subject to a prior deed of trust for $4,000.00, further particulars at time of sale; the purchase price above said trust to be paid in cash. A deposit of $300.00 required. Conveyancing, recording, etc., at purchaser's cost. Terms to be complied with within fifteen days, otherwise deposit forfeited and property may be advertised and resold at discretion of the trustees.
FRANCIS G. ADDISON, JR.,
Described in said deed of trust as Francis G. Addison.
FRED McKEE, Trustees.
P—de20,22,24,27,29,30

TUESDAY, JANUARY 3, 1933—
THOMAS J. OWEN & SON, Auctioneers,
1431 Eye Street Northwest.

TRUSTEES' SALE OF VALUABLE REAL ESTATE, BEING A TWO-STORY BRICK DWELLING, CONTAINING SIX ROOMS AND BATH, WITH GARAGE, KNOWN AS 2002 M STREET NORTHEAST.
By virtue of a certain Deed of Trust recorded in Liber No. 6593 at folio 407, of the Land Records of the District of Columbia and at the request of the party secured thereby, the undersigned will sell at public auction in front of the premises on TUESDAY, JANUARY 3, 1933, AT THREE O'CLOCK, P. M., the following described land and premises situate in the District of Columbia, and being Lot numbered ten (10) in Square numbered forty-four hundred forty-five (4445) in Henry H. Gilfrey, Trustee's subdivision of "City View Heights," as per plat recorded in the office of the Surveyor for the District of Columbia in Liber County 24 at folio 1, upon the following terms:
TERMS OF SALE—Said property is subject to a Deed of Trust securing an indebtedness of $4,500.00, and said property will be sold subject to said Deed of Trust indebtedness. All cash over and above said Deed of Trust. Interest and taxes to be paid or adjusted to date of sale. A deposit of $250.00 will be required at the time of sale. All conveyancing, recording, revenue stamps, &c., at the cost of purchaser. Good title or no sale. Terms of sale to be complied with within thirty (30) days from day of sale, otherwise deposit will be forfeited and property resold at risk and cost of defaulting purchaser after five (5) days advertisement of such resale in some newspaper published in Washington, D. C.
DAVID A. BAER,
GEORGE A. WILSON,
Trustees.
d&dsexS&hol-de21.

THURSDAY, JANUARY 5, 1932—
THOMAS J. OWEN & SON, Auctioneers,
1431 Eye Street Northwest.

TRUSTEE'S SALE OF VALUABLE REAL ESTATE, BEING A TWO-STORY BRICK DWELLING, CONTAINING SIX ROOMS AND BATH, WITH BUILT-IN GARAGE, KNOWN AS 3865 BEECHER STREET NORTHWEST.
By virtue of a certain deed of trust, recorded in Liber No. 6253 at folio 449 of the Land Records of the District of Columbia, and at the request of the party secured thereby, the undersigned will sell at public auction in front of the premises on THURSDAY, JANUARY, 5TH, 1933, at THREE O'CLOCK P. M., the following described land and premises situate in the District of Columbia, and being lot numbered ten hundred and sixty-two (1062) in subdivision made by Benjamin H. Gruver in square numbered thirteen hundred and one (1301) as per plat recorded in Liber No. 89, folio 111 of the records of the Office of the Surveyor for the District of Columbia, upon the following terms:
TERMS OF SALE: Purchaser to pay one-third of the purchase price in cash, the balance in two installments in one and two years, respectively, with interest at the rate of six (6) per centum per annum, and secured by deed of trust on the property sold, or all cash at the option of the purchaser; taxes paid or adjusted to the date of sale; purchaser to pay interest on purchase price from date of sale to date of settlement at six (6) per centum per annum; all conveyancing, recording, revenue stamps, &c., at the cost of the purchaser; good title or no sale; a deposit of $250.00 will be required at the time of sale and settlement to be within thirty (30) days of the date of sale, or deposit forfeited, and the property resold at the cost and risk of the defaulting purchaser after five (5) days' previous advertisement of said resale in some newspaper published in Washington, D. C.
J. WRILEY JACOBS,
Surviving Trustee,
925 15th St. N.W.
P—de22,24,27,28,29,30,31ja3,4,5

TUESDAY, JANUARY 3, 1933—
ADAM A. WESCHLER & SON, Auctioneers.

TRUSTEE'S SALE OF DETACHED SPANISH BUNGALOW, NO. 3705 CAMDEN STREET SOUTHEAST.
By virtue of a deed of trust recorded August 28, 1931, among the land records of the District of Columbia, and at request of party secured thereby, the undersigned surviving trustee will offer for sale, by public auction, in front of premises, on TUESDAY, THE 3D DAY OF JANUARY, 1933, AT 3 O'CLOCK P. M., the following-described property in the District of Columbia, to-wit: Lots 61 and 62 in Square 5684 in Mary B. Wedderburn's subdivision of part of a tract called "Nonesuch," as per plat recorded in Liber 72, folio 44, of the records of the office of the Surveyor for the District of Columbia, subject to building restriction line and covenants of record.
TERMS: Property will be sold subject to a prior deed of trust for $4,700.00, at 6% due July 15, 1934; balance cash. A deposit of $300.00 required at sale. Examination of title, conveyancing, recording, revenue stamps and notarial fees at cost of purchaser. Terms to be complied with within 30 days from day of sale, otherwise trustee reserves the right to resell property at risk and cost of defaulting purchaser, after 5 days' advertisement of such resale in some newspaper published in Washington, D. C.
GEORGE WEDDERBURN,
Surviving Trustee.
P.—de20,23,27,30ja2

LOST 1

BILLFOLD—Brown leather, cont. $30. Name Richard Derickson. Reward. Ga. 4624.

DIAMOND RING—Gentleman's; set in white gold; probably at 1st and D se. or 4½ and N sw. Reward. 1135 6th sw.

DOG—6-month-old, gold-brown cocker spaniel; no collar; answers to name of Rusty. Reward. Phone Emerson 4172.

EYEGLASSES—In aluminum case; in cab, Friday. Reward for return to 1539 Foxhall rd. nw.; CL. 0836.

HOUND—Black and tan; female; lost vicinity of 14th and U sts. Liberal reward if returned to W. E. Jarvis, 1432 U nw.

LADY'S brown bag; beaded with gold beads; lost vicinity 15th st. and N. Y. ave. Reward. Potomac 5753.

MUFFLER—Will party finding brown silk muffler in Fox Theater on 26th, call Lincoln 3281 or Lincoln 2501? Reward.

POCKETBOOK—Black; shell-rimmed eyeglass, $27 in cash; in Yellow cab, on Friday. Reward. Cleve. 2420.

POCKETBOOK, cont. diamond wrist watch, dollar bill and small change, gold compact and N. Y. bank books; sent. value; $25 reward. 4405 18th nw. COl. 1126.

POCKETBOOK—Lady's; black; between 916 G st. and Woodward & Lothrop's. Please return to Room 1013, 916 G st. nw. or 114 Duke st., Alexandria, Va.

PURSE—Black; in Cedar Hill Cemetery, Saturday noon. Reward. Phone Ge. 5939.

SPECTACLES, white gold, black case, in Diamond taxi, Monday morning. 815 18th nw. Call Met. 1692. Reward.

TEETH—Lost on Friday, vicinity North Capitol and G sts., set of false teeth. Reward. Finder return 1635 3d st. nw.

WRIST WATCH, gold, marked Wilson M. Wing. Finder please call Falls Church 422.

FOUND 2

IN DIAMOND CABS:
Man's tan glove by Driver 7.
2 Christmas packages by Driver 1050.
Call Lost and Found Dept., No. 2868.

PERSONALS 3

ATTRACTIVE club rooms—The Sign of the Lion offers well-appointed drawing rms. for dances, teas, &c. 1328 Mass. ave. nw.; DI. 1362.

CHAMBERS CO.
Ambulance Service, $4.00.

BODY MASSAGE—Masseur from New York City; gentlemen only. Nat. 5068.

DEPRESSION PRICES—Reduce now; no starvation diet; no flabby skin and muscles. Get your blood stream clear. Turkish bath and massage for elimination and circulation; colonic irrigation; sun bath; infra-red for arthritis, trained nurse. Muscle-lifting facial pack, $1 with bath. Shampoo and wave, $1. Miss Josephine, formerly with Maison Gustav, now with us. Ladies' Turkish Bath, Keith-Albee Bldg., G st. entrance, elevator down. Met. 7236.

DR. CUTTY, World War Veteran; fee $1 to the poor; medicine free. NAt. 0809.

FULL-DRESS SUIT, size 42, like new, complete with vest, $15. Mr. Stuebing, 1439 Mass. ave.

HEMORRHOIDS (piles) eradicated by own method; results guaranteed for life or money back; write for booklet. Dr. Sommerwerck, 1365 Columbia road.

INVIGORATING electrical sun-ray treatment for colds, rheumatism. No. 2768.

LET DR. DELLA LEDENDECKER'S WONDERFUL HANDS RUB THOSE ACHES AND PAINS AWAY. 3025 O NW. WEST 1120.

MASSAGES — White graduate masseuse; also your hotel or home; appt. Met. 8420.

CHAMBERS CO.
Complete Funeral as low as $65.

MONEY advanced on watches, diamonds, jewelry, antiques, gold, silver, pawn tickets. Livingston, 601 13th nw. Na. 5649.

NURSE—Hospital training; white; massage; your residence or mine; hours, 9 to 8:30. AT. 4173.

PINE baths, alco rubs. New York nurse, colored, refined only. North 0586.

VIOLET RAY BY EXPERT NURSE.
2 to 10 p. m.; renew life. Adams 1206.

CHAMBERS CO.
One of the Largest
Undertakers in the World.

SWEDISH MASSAGE—LADIES ONLY.
Call Met. 1114 after 10 a. m.
MISS JOHNSON.

CLAIRVOYANTS 4

LICENSED BY DISTRICT OF COLUMBIA.

MME. LEROY—Tealeaf reading, 50c. Advice on love, business. Card, palm readings. Dist 4149, 616 5th nw.

D'ASHMAN 704 13th NW., Near G NA. 9361
ADVICE ON ALL AFFAIRS OF LIFE.

MADAME MEMBRANCE,
Clairvoyant-palmist, gives truly advice on all affairs of life. Tells your past, present and future. Tells you just how to overcome your troubles and bad luck. Special $2 readings, $1. Hours, 9 to 9. 604 F st nw., near the corner of 6th st.

MADAM NAOMA PALMIST MEDIUM
Tells anything you want to know; who and when you'll marry; makes up lovers' quarrels and family troubles; how to gain and hold a good position, overcome troubles, bad luck. Hours, 9 to 9. $2 readings, $1. 623 7TH ST. NW. (BET. F & G STS.)

SPIRITUALISTS 5

DR. JANE B. COATES—Readings by appointment. Col. 6227. 3 days free treatment with each. 1473 Meridian pl. nw.

J. K. SIMMONS, SPIRITUAL ADVISER. Readings by appt; seances Thurs., 8 p. m. 1341 NEWTON ST NW. Col. 4342.

AUTOMOBILES for SALE 7

Amazing Offer
Entire Stock of Fine Used Cars Offered for only
15% DOWN

For Example:
$100 cars delivered for $15.00
$125 cars delivered for $18.75
$150 cars delivered for $22.50
$200 cars delivered for $30.00
And So forth

E. Z. Monthly Payments
Your Car in Trade!

'32 Ford V-8 Tudor...$450
'31 Ford Fordor...... 288
'31 Ford Tudor....... 260
'31 Ford Sport Coupe. 225
'30 Ford Tudor....... 197
'31 Ford De L. Tudor. 275
'28 Ford A Roadster.. 59
'29 Chrysler '65' Rdstr. 275
'31 Ford Std. Coupe.. 225
'28 Ford A Roadster.. 25
Buick Roadster....... 25
'29 Ford Tudor....... 135
'26 Dodge Truck...... 60

Convenient to Gov't Buildings

LOGAN
MOTOR CO.
1810 E St. N. W.

MOTOR TRAVEL 6

DRIVING to Asheville, N. C., Saturday morning; passenger wanted; references exchanged. Phone Adams 4159-J.

SEE US FIRST—Register now; cars and passengers; all points; share-expense plan. Open eve. National Auto Travel Bureau, 1401 Eye st. nw.; Met. 7987.

CUT-RATE BUS TICKETS
Also private cars everywhere.
MOTOR TRAVEL, Logan Hotel,
13th st. at Logan Circle. North 2000.

AUTOMOBILES for SALE 7

BUICK "8" 1932 SPORT COUPE.
Demonstrator; many extras; very low mileage; like new throughout; new-car guarantee.
STANLEY H. HORNER, INC.,
1015 14th St. NW. NA. 5800.

CHRYSLER 70 SPORT ROADSTER, 1927—New top, tires, finish; side shields, chrome cover; motor excellent. Shepherd 3518.

FORD 1931 Sport Roadster. Six wire wheels, chromium tire covers; finished in canary yellow. This car is radio equipped. $275
GRAHAM MOTOR SALES,
1526 14th st. nw.

PLYMOUTH 1932 Sedan, in perfect shape mechanically as well as to appearance; can be bought very reasonably; your present car in trade.
H. B. LEARY, JR., & BROS.
1321 14th St. NW.

STUDEBAKER—President "8" Sedan, perfect condition; six wire wheels, 5 spares; new trunk and winter front; will sacrifice. 3110 34th st., Cleveland Park.

'29 ESSEX sedan, $95; '28 Whippet sedan, $45; '28 Pontiac rdst., $65. 629 L st. nw.

NEW '33 WILLYS "8" CUSTOM SEDANS for limited time, only $587.
'30 Whippet "6" Deluxe Sedan, $225.
SELLERS & DONOVAN.
College Park, Md. Greenwood 1505.

CLEARANCE SALE
Used Cars and Trucks at the lowest prices. Any size or make. Parts for all cars and trucks. Windshield glass not over $3.00. Door glass not over $2.00. Best service in the city.
ROBERT HERSON'S AUTO EXCHANGE,
72 Florida Ave. N.E.

BEST USED CARS IN TOWN.
Donohoe Chevrolet, Inc.
1620 M ST. NW. DIst. 8300.

AUTO REPAIRING—PARTS 9

LOOK—Auto repairs; depression prices; all work guaranteed; experts on all makes of cars. E. G. Bunce, rear 1441 R. I. ave. nw. North 6255.

AUTO PAINTING—Plating 11

$12.00 AUTO PAINTING
ACE GARAGE,
Rear 1144 18th st. nw.

WANTED—AUTOMOBILES 13

CASH FOR YOUR CAR.
Will pay off unpaid balance, if any, and give you the difference in cash. No delay. Drive to 1729 14th st.
SEE MR. BARNES.

WE BUY any make car; highest prices paid. See us before you sell. Auto Mart. Open evenings and Sundays. North 8127.
1333 14TH ST. N.W.

BUSINESS SERVICE 14

CARPENTER WORK, all kinds; painting; metal weather strips, oak floors; guaranteed. J. A. Hillman, 118 15th ne. Atlantic 4976.

FLOORS, all descriptions sanded, refinished; parquet laid, repaired; mod. prices; estimates free. Earle Jordan, Lin. 5765.

I DO window and house cleaning; walls, floors cleaned, refinished; painting; reliable; hr., day estimate. Ben, WE. 1007.

MOVING—Local, long dist.; 3 rms., $4 up; 6 rms., $10 up; trunks, 75c up. Looper's Trans. & Storage, 1815 6th nw.; No. 6466.

RADIO REPAIR—Free inspection; work done by expert; guaranteed. U. S. Radio Laboratories, 1731 L st. nw. Met. 0418.

SERVICE ANYWHERE IN D. C. $1
RADIOS RENTED $1 PER WEEK.
A. POOLEMAN,
ATLANTIC 0889-J.

HELP WANTED—FEMALE 17

A POSITION is your guarantee if you complete a Boyd course, average time, 3-7 mo. You can win in business. Inquire now. Boyd School, 1333 F st. Nat. 2341

COOK, colored; good exp.; stay nights; references. Apply 1622 N st. nw.

WAITRESS—Experienced. Apply 809 H st. ne.

HELP WANTED—MALE 18

BARBER—For Friday and Saturday. 1320 North Capitol st.

BARBER—First class, for Saturday. 1401 H st. ne.

BARBER—Good, young white, for Friday evening and all day Saturday; guarantee and commission. Nicks Modern Barber Shop. 5810 Ga. ave. nw.

SALESMEN—Responsible, ambitious, willing to work; 55 hours per week; liberal commission. Write Box 51, Washington Post.

WANTED 10 SALESMEN at once; interviews will be given from 9 a. m. to 5 p. m. today, and Saturday 9 to 1. Apply room 405, 1410 H st. nw.

1607 EYE ST.—Researchmen's Club; salaried man may reduce room and board to $5.50 by 6 hrs. work weekly.

FITTER
on women's coats. Only high type men thoroughly experienced in fitting the best goods need apply. Address Box 63, The Washington Post.

WANTED—Two boys between the ages of 14 and 17 to deliver The Washington Post. Salary. Territory between 12th and 15th streets below N street northwest. Call Lincoln 0584.

SITUATIONS—FEMALE 21

WOMAN—Colored; desires position as maid or gen. housework; exp. Ad. 7533.

WOMAN (colored), general houseworker; refs.; work by day or week. Col. 7455.

SITUATIONS—MALE 22

CHAUFFEUR, houseman; thoroughly experienced; best refs.; colored; age 26; dependable; needs work. Jas. Taylor, Linc. 3955.

EXPERT hairdresser now living in Washington wishes to connect with high class shop Box 78, Washington Post.

MAN—Colored; excellent chef, gen. houseman, waiter; thoroughly experienced; reliable; refs. J. Green, Dec. 5768.

WHITE man wants home on farm; refs.; wax floors, clean windows, paint, &c.; small wages. Adams 0941.

BUSINESS OPPORTUNITIES 24

Bakery, doing paying business; nicely equipped; owner retiring; will sacrifice; $500. Terms.
P. F. Carley, 802 10th N.W.

DRUG STORE—Modern, corner; owner retiring; clean stock; will take inventory price and assign lease. R. M. De Shazo, 1130 14th st. nw.

Ten-room rooming house; Mass. ave.; best buy offered; must sell; $450.
P. F. Carley, 802 10th N.W.

SANDWICH SHOP-LUNCH—Doing real good business; rent $30; $600. Met. 6789.

Two small lunchrooms, doing business. Prices $600 and $1,000; real bargains.
P. F. Carley, 802 10th N.W.

UNUSUAL opportunity; physiotherapy dept. now operating; need additional capital; partnership basis. Phone for appt. R. Talbott, Natl. 3209.

I specialize in paying business places in all lines. If you are looking for a paying business, consult
P. F. CARLEY, 802 10th N.W.
Phone: Call Met. 9727.

WE WILL BUY YOUR
TAXICAB OWNER'S LICENSE
CITY CAB CORP.
1121 21st. N.W.

GASOLINE STATION.
Located in populated section with good store space; State rent. Box 82, Washington Post.

REAL ESTATE LOANS 27

FIRST AND SECOND TRUST LOANS.
C. F. WARING,
1416 F st. nw. NAtional 9172.

INSTRUCTION COURSES 29

AUTO LESSONS for easy parking, clutch control; cars furnished; permit instruction guaranteed. F. Hofman, ME. 1809.

AUTO LESSONS—Reliable white instructors; any hours; cars furnished; parking for tests; permits secured. Em. 1970.

PUBLIC SPEAKING—Private coaching by former university professor of English, voice, gesture, public addresses, debating, &c. No. 1022.

STRANGE AS IT SEEMS —By John Hix

An ax in the hands of Leonard Wallulis can be made to do almost anything. One of the several spectacular stunts this Oregon woodsman can perform is the throwing of axes into the end of a log at 50 feet. His aim is so accurate that he can cut a cigarette in half with an ax from a distance of from 40 to 60 feet. Throwing several axes he can place them side by side in a log.

Wallulis can also shave a man with his ax. He sharpens it like an ordinary razor, tests the edge on the hair of his forearm, and takes off whiskers like an expert barber.

• • • •

How far do you walk a day? A survey shows that the average American walks 8 miles a day. Topping the list is the farmer at his plow, with 25 miles a day. The postman is second with an average hike of 22 miles a day. The typical woman shopper covers slightly more than 8 miles a day, while the average housewife in a year walks a distance equal to a hike from New York City to San Francisco.

• • • •

Statutes throughout most of the United States governing medical practices provide that no one who is not a licensed physician may practice medicine for gain, but it is also general that a druggist may in case of emergency render medical attention. This places the druggist in the strange position of being authorized by law to give medical aid, while at the same time he is prohibited by law from charging anything for it.

Colors give added realism to strange things and happenings illustrated by John Hix on a full page in The Sunday Post.

DOGS—CATS—PETS 31

BOSTON BULL PUPS—Sired by Boody's King Son; 2 months old; $25; papers furnished. Phone WAlnut 8841.

FOX TERRIER wire-hair puppies; splendid, thoroughbred. Sawyer. 2622 13th nw.

RARE and beautiful Dalmatian coach puppies for sale; finest watchdogs. Call and see at hospital for animals. 2115 14th st. nw.; North 1603.

PUPPIES—BOSTON TERRIERS, PEDIGREED. ADAMS 5902. CALL AT 2922 18TH ST. NW.

DEE CEE KENNELS
Boston terriers, police, Chow and imported English pug puppy; registered stock. Take Colesville pike at traffic light in Silver Spring, 3½ miles; Shep. 3328.

MISCELLANEOUS for SALE 35

ANTIQUE DESK — Large walnut; cost $150; sell $40; also valuable antique Stradivarius violin. 2694 Nichols ave. se.

ANTIQUE BUFFET, table, mirrors, rugs, chest of drawers, dressing table, living room set, desk, dresser. Ge. 1584.

CARAMELS—Sugarless; 60c lb.; chocolate, vanilla; for those who wish to avoid superfluous weight. Col. 6718.

FOR SALE—Quantity of used stereotype mats, size 18x23 inches; excellent for insulating attics, &c.; may be used in panel design for very attractive walls; cost practically nil, $1 per 100. Phone Mr. Ellington, NA. 4205.

FULL DRESS SUIT—Practically new; gray Stetson hat, lady's dresses, coat and shoes. Phone before 12 m., Col. 1687.

FURNISHINGS COMPLETE of attractive 8-room home, will sacrifice all for $300 cash; leaving city; house rents for $57.50; oil heat. 1317 13th st. nw.

GUITARS—Rex brand; few left; $3.95; 3 free lessons on all fretted instruments. Schiller's, 444 9th st., cor. E nw.

OVERSTUFFED living-room suite, dining-room suite; nearly new. 80 New York ave. nw., Apt. 302; MEt. 3550.

PIANO, used; will sacrifice; unusual bargain. Mr. Morarre, 2825 14th st. nw. Adams 4259.

PIANO—A splendid upright in fine condition; $100; one of three famous makes; terms to suit. Nat 3659. W. W. Kimball Co., 721 11th st. nw.

PIANO—Beautiful apartment-size mahogany grand; slightly used; can not be told from new; special price for this week, $375; want to move it before Jan. 1. Liberal terms Nat. 3659. W. W. Kimball Co. 721 11th st. nw.

PIANOS—Have several uprights and apartment size grands; willing to temporarily store these with persons of good credit rating paying cartage charges to home and return. Prospective purchasers within short time given preference. Prices greatly reduced. Terms to suit. Trades accepted. Phone District 8864 any week day

RADIO; Earl 8-tube set, like new; guaranteed 1 year, $25 cash takes it. Call MEt. 0418.

WALL CASE with drawers, 16 ft. long, 10 ft. high; mahogany finish; good cond. Mararre. 2825 14th st. nw. Ad. 4259.

WINTER COAT—Young girl's; 14 years; black caracul collar and cuffs; almost new; cost, $40; sell reas. Cleve. 0996.

WANTED—MISCELLANEOUS 36

BOOKS wanted for cash; any quantity. Eco. Book Shop Met 7847.

BOOKS BOUGHT in any quantity; bring them or phone Metropolitan 5415. Pearlman's Big Book Store, 933 G st. nw.

OLD GOLD & DIAMONDS
wanted for our mfg. department. Full cash value paid. Selinger's, 818 F st. nw.

OLD GOLD, SILVER WATCHES, DIAMONDS
and discarded jewelry wanted for our mfg. dept. Full cash value paid.
SELINGER'S, 818 F St. N.W.

COUNTRY BOARD 39

DARBY'S DINING ROOM — Best country board; 3 meals a day; 8 miles out Georgia ave. extended, near Norbeck, Md.; large rooms, bath; electricity; 20 minutes to city by bus or car; enjoy country in the winter by hot fire and fresh air; adults, $25 per month; children, $15; garage free. Call Kensington 90-F-4.

ROOMS—FURNISHED 42

ARIZONA HOTEL—310 C st. nw., block off Pa. ave.; neatly furnished rooms; lobby; 3 baths on each floor; shower bath; continuous hot water; $4 week up; transients, 75c to $1.

BILTMORE ST. NW., 1935—Nr. 18th & Col. rd.—Large, sunny front room; back room next bath; continuous hot water. Col. 3484

COLUMBIA RD., 1736, apt. 102—Large, delightful rm.; cultured home for business woman; privileges; $18. Col. 8099.

CONN. AVE., 2016—2 nice rooms with bath; gentlemen; delightful home; rent very reasonable. North 9484.

DE SALES ST. NW., 1721—Near Mayflower; 2 lge. l. h. k. rms., bath, $6; lge. ft. rm., $6; double l. h. k. rm., $4 week.

DOWNTOWN—1143 15th st. nw. Nicely fur., quiet, sunny, twin de luxe beds; refined home; sing., $3; double, $6, $8 wk.

DUPONT CIRCLE, 1619 21st nw.—Lovely front room, 3 windows, twin beds and large closets. North 7368.

EXCEPTIONAL—For gentleman in office, beautiful front room; private bath; lovely home, 16th st.; ref. Col. 0068.

ROOMS—FURNISHED 42

EYE NW., 1529—Beautifully furn. 1st-fl. front rm.; newly papered, painted; single, double; gentlemen preferred; tel.

F ST. NW., 2036—Single rm., south, exp.; elec. lights, h.-w. h.; $15 mo.; gentleman.

FLORIDA AVE. NW., 1812—Colored; room for 1 or 2 refined employed persons; in apt. or share apt. Pot. 1628-R after 4:30 p. m.

GORDON HOTEL—916 16th st. Warm, light rooms; near showers; some rooms with running water or private bath; range of prices, single $6 to $10, double $8 to $12 weekly; 24-hour elevator switchboard service.

GRAFTON ANNEX, 1735 De Sales st.—A pleasant, well-heated outside room for $6 to $8.50, single; $7 to $10 double; near shower baths; telephone and running water in each room; fireproof building; 24-hour elevator service.

HARVARD ST. NW., 1419—Desirable rm., adj. bath; cont. h. w. ele.; gentleman; $3 weekly. Owner, Col. 8725.

HARVARD ST. NW., 1442—Nicely furn. ft. rm.; suitable for 1 or 2; all conv.; private family; refs. Col. 0049.

K ST. NW., 460—2 nice rooms, light housekeeping; gas, electricity; continuous hot water.

KENYON ST. NW., 1210—Colored; attract., warm rm., 2d fl.; reas. AD. 7533.

L ST. NW., 1322—Clean l. h. k. rooms; reas.; attrac. double sleeping rms.; run. water; $7-$8 week; single, $3.50-$4.

L ST. NW., 1347—Several newly dec., really beautiful rooms; refined tenants; excellent location; save carfare; price low.

L ST. NW., 1515—Nice, clean rms.; homelike; redecorated; maid service; single, $4; double, $5-$5.50; l. h. k., $6.

LANIER PL., 1791—Apt. 43. Large double room; next bath; gentleman; near 18th st. and Col. rd. CO. 1687 (before noon).

LINCOLN PARK, 127 12th St. NE.—Large front, sunny room; cont. h. w.; board optional. Tel Atlantic 2007.

MASS. AVE. NW., 1229—Attractive double and single rooms; also two-room apt. for light housekeeping.

MASS. AVE. NW., 1414—Desirable double rooms, with running water; in best residential section, downtown.

MINTWOOD PL. NW., 1869, Apt. 42—In studio apt., 1 dou. room; twin beds; 3 so. windows; artistic surroundings; private home; breakfast optional.

N ST. NW., 1816—Downtown; clean, warm single rooms; also double room with private bath.

NEAR CAPITOL, 128 C st. ne., The Staunton, Apt. 42—Attractive front rm. for 1 or 2; phone and home privileges; a. m. 1.

NEAR WHITE HOUSE, Govt. depts.; Elizabeth Willard's Home of Refinement, 706 20th st. nw. Quiet, warm, cozy, running water rooms; adj. tile baths; scrupulously clean; Beauty-rest mattresses; single, double; wkly., $6, $7, $8 and $10; splendid meals same block; breakfast, 25c; dinner, 35c. Dist. 2309.

O ST. NW., 1227—Walking distance downtown; desirable rooms; single, $4; double, $6 per wk.; also light housekeeping.

QUE ST. NW., 1763—Nicely furn. rm. and kit; large, light, back and middle l. h. k. rms.; cont. h. w.; $5 and up.

SHERMAN, 15th and L sts. nw., Apt. 606—Large, nicely furn. front room; southern exposure; semiprivate bath.

THE IOWA (downtown)—Private living-bedroom; bath and kitchen; $7 week; suitable two. De. 5439, Apt. 2.

THE ALTURAS—1509 16th nw. Newly furn. rms.; modern 7-story fireproof bldg.; 24-hr. elev. serv.; owner managing; exceptional values; single $4-$7 wk., double $8-$8.50; trans., $1-$1.50.

UNUSUALLY lovely lge. 2d fl. front rm.; beautifully furn.; fireplace, spac. closets; also att. living rm. (fireplace), sun rm. (7 windows), bedroom; exclusive; refs.; jan. service. 1626 17th st. nw.

VARNUM ST. NW., 1532—Twin beds, shower; attractively furnished; garage if desired; for one or two.

W ST. NW., 1418—Apt. 40. Large front room; heat and hot water; private apt. After 6:30 p. m., all day Sunday.

WEBSTER ST. NW., 1735—Front bedrm.; adjoins bath; near 16th st. bus.; 1st taxi zone; in Jewish home. Adams 1910.

WESTMINSTER, 1607 17th st. nw.—These room values are unequaled. Newly furnished, well heated; each with private bath or running water, near showers; elevator; single, $6; double, $7, $8 week.

WYOMING AVE., 1854—Large, bright room, semiprivate bath, twin beds; oil heat, open fireplace; in private home. Call Dec. 4141.

927 M ST. NW.—Neatly furnished rooms, $2.50 up. Met. 3910.

12TH ST. NW., 1242—1 large front room, $4; also smaller room.

12TH ST. NW., 1335—3 rms., furn., $8.50; 2 rms., $6.50; 2 ft. rms., $7.50 wk.; single rm., $3 and $3.50. Pot. 0417.

1334 HARVARD, APT. 1—Large room, next to bath, $16 single; $20 couple; excellent location.

14TH ST. NW., 1125—Small, neat room, $3; also large rm., priv. bath. Met. 7290.

1488 MERIDIAN PL. NW.—2 attractive rooms, modern, quiet, private home; conveniently located; adults; reasonable. Col. 0243.

1406 NEWTON ST. NW.—Sleeping room, 2d floor front; southern exposure; a. m. i.; clean; continuous hot water. Should see to appreciate. Adults only. $17.50 month.

15TH ST. NW., 1225—Single and double front rooms; very desirable location; a. m. i. Dist. 4189.

1509 R. I. AVE. NW.—Large second-floor front, nicely furnished, well-heated; walking distance; very reasonable.

ROOMS—FURNISHED 42

16TH ST. NW., 2032—Attractive double rooms, next bath; $12.50 each; also single room; reas.; unlim. tel.; cont. h. w. NO. 4259.

16TH ST. NW., 3321—Large, beautifully furn. rm.; private bath; also 2 attractive rms.; near bath; reas. Ad. 4948.

18TH ST. NW., 1751—Attractive 2d-floor front; meals or grill privileges; private home; 1st-class surroundings. Dec. 4134.

1846 16TH ST. NW.—Desirable room; next to bath; continuous hot water; $16 month; gentleman.

4729 15TH ST. NW.—1 or 2 rooms; to adults; all conveniences; 3 in family. Georgia 8876.

VALOIS APARTMENT,
1330 Mass. ave., Apt. 2.
Nicely furnished front room; next bath.

MERRILL MANSIONS,
1361 Fairmont nw. Beautiful selection of newly decorated rooms, $7 to $9 week; also apts.; private bath; $10 to $15 weekly.

NEW INN, 608 9TH
New management; renovated; redecorated; 25%-33 1-3% off; inspection asked.

ROOMS and BOARD 45

FOR elderly people and invalids; refined home of registered nurse. SH. 3179-W.

GARFIELD ST. NW., 2606—Near Wardman Park Hotel. Desirable, attractive, large 2d-floor front bedroom; private family.

GALLATIN ST. NW., 1342—Front double room, beautifully furnished; in select neighborhood; convenient to 3 car lines; table board excellent; available Jan. 1. Ga. 0223.

CLUB FAUNTLEROY (Girls), 1772 Mass. Ave.— Attr. rms. in good residential sec., within walking distance of Govt. depts.; $30, $35 and $40. No. 7967.

FAIRMONT ST. NW., 1326—Large, bright room; newly furn.; convenient location; excel. meals; very reasonable. Ad. 2645.

K ST. NW., 1732—Vacancy for lady; double room; twin beds; southren exp.; good meals; home priv.; unlimited phone

R ST., near Conn. Ave.—Attractive single room, $35; large double room with semiprivate bath, $37.50 per person; small double room, $28 per person; every convenience; very comfortable beds; good home cooking; congenial young people; homelike; open fires; good serv. DE. 4455.

QUE ST. NW., 1749—Furnished single, double rooms; best table board; cont. hot water, shower; terms reasonable.

THE EVANGELINE—1330 L st. nw. High-class accommodations; for business women; splendid meals, facilities for laundry and sewing; congenial atmosphere; room with and without bath.

11TH ST. NW., 1113—Run by old Virginia lady; rooms and good home cooking; just like home.

1523 16TH NW.—Lovely home; gentlemen, ladies; large room, private bath; for 4; $35 each. Also double room. Delicious meals. Reasonable rates.

16TH ST. NW., 1409—Nicely furn., well heated rms.; inst. hot water, semiprivate bath, shower; good meals; reduced rates.

17TH ST. NW., 1309—Single and double rooms, with or without meals; reasonable rates. Decatur 0891.

21ST ST. NW., 1426—Near Dupont Circle. Rooms, single and double; in attractive home; select table; choice of meat, fresh vegetables; hot bread every meal; $30 to $32.50 month.

3423 16TH ST. NW.—Single and double; $8 and $9; splendid home for business man; convenient location. Col. 3329.

FREE RENT UNTIL JAN. 1.
1916 16th st. nw. Lovely rm.; excellent meals; $35 each person. North 8857.

1752-54-56 QUE ST. N.W.
Warm, nicely furn. rms.; delicious meals; 3 large parlors; also rms. without meals.

2101 S St. N.W. at Conn. Ave.
Delightfully appointed home of quiet dignity for refined guests; delicious food served at individual tables; spacious lounges; oil heat, free phone service; reas. rates.

TABLE BOARD 47

BOARDERS WANTED—$5 PER WEEK.
Best home-cooked food; served to please.
1326 FAIRMONT ST. NW.

EXCELLENT food; 2 meals daily; rates very reasonable; $4.50 week. 1503 Rhode Island ave. nw.; North 7112.

$20 PER MONTH, $5 weekly; 2 meals daily; wrapped lunch; Sunday night supper. 1749 Q st. nw.

APARTMENTS—Furnished 50

A REAL HOME—A room, suite, or 1 room, k., b. apt.; very conven.; quiet refined; contin. h. w., phone, serv. available; high class; refs.; $25 up. 1717 De Sales.

ATTRACTIVE 2 r., k. and b., accommodate 3; se. exp.; incld. Frigd. and elec.; 4 to 8 mo.; ref. ex. 1205 15th st. nw., apt. 305. Di. 8877.

CALIFORNIA ST. NW., 1826—Two rooms, kitchenette, bath; 1 room, glassed-in sleeping porch; total expense, $45.

CHASTLETON HOTEL—Apt. 701; North 10000. Sublet 5-room corner apt.; fully furnished; porch; fine view; refs.

COMPLETE living room, bedroom, kitchen, private bath; near Capital; $40. 438 N. J. ave. se.; Linc. 3356-J.

MASSACHUSETTS AVE. NW., 1113—Front living rm., bedroom, kitchenette-dinette combined, bath; suitable 3 or 4 adults; central.

REAL HOME—Choice 2 charming 1 r., kit., b. apts.; sleep. porch; refined adults; every comfort; clean, quiet; phone, garage; janitor. 1633 Q st.

APARTMENTS—Furnished 50

DUPONT CIRCLE, 2033 P st. nw.—Attractively furnished apts. of room and kitchen; couple or single tenants.

ROCK CREEK CH. RD., 3606—Off Ga. and N. H. aves. Nicely furn., complete, clean; 1st floor; 2 rms., k., b., hall; Frigid.; reduced. Adams 6463.

THE KENNEDY-WARREN—To sublet for approximately 4 months, attractively furnished 3 rms., kitchenette, bath apt. Adams 9600.

907 B ST. NE.—Lovely 3-room front apt.; electricity, hot-water heat; sink, gas; garage. Linc. 9300-W.

1352 KENYON ST. NW.—1st floor; very large bed-living room, hall with beds, large kitchen, private bath and porch; $45 a mo. 2d floor; large bay-window front; equipped for housekeeping; $7 per wk. 3d floor; very large front bed-living room, large kitchen and dining room combined; $35 a mo. Also 1311 Shepherd st.; living room, kitchen and dining room; large inclosed porch; a. m. i.; $37.50. Adams 3294.

3016 TILDEN ST. NW.—Apt. 402. Will sublet attractively furn. 6-rm. apt. 8 months or longer; party going abroad. Cleve. 3627.

MARYLAND AVE NE., 1425—2 rooms, kitchenette, porch; nicely, completely furn.; linens, gas, elec.; $37.50

1323 VERMONT AVE. NW.
$42; unusually large 3-room-and-bath apt.; 1st floor; neatly furn.; gas, heat and contin. hot water furnished; within walking distance of Govt. bldgs., stores and theaters; a real value.

Francis Scott Key, Apt. Hotel
20th and F sts. nw.—1 room, kit., bath; completely furn.; linens, silver; Frigidaire; day, week, month; $60 up. Nat. 5425.

APARTMENTS—Unfurnished 51

CHANNING ST. NE., 2205—3 large rms., kit., bath, screened-in porch; Electrolux; $40. Linc. 4342, 8536.

COLORED—1215 Harvard st. nw. Attractive 3-room-and-bath apt.; newly decorated; nice yard; gas, electricity, heat, cont. hot water; reasonable rent.

FAIRLAWN APTS.—1214 S se. Large living rm.; Murphy bed; recpt. hall, kit., bath, dinette; $44. Linc. 8064.

QUINCY ST. NW., 503—3-room apt. with bath, detached house; newly decorated; $45 incl. gas, light. Adams 4625.

TAKOMA—Thornton Cts., 410 Cedar; 3 rms., front; kit., bath; free Frigid. Muphy bed; porch; $62.50. GE. 0681.

14TH ST. NW., 2536—Attractive, modern 5 rooms, bath; heat; Frigidaire; convenient location; newly renovated; $59.50; janitor on premises.

1705 LANIER PL. NW (apt. 406)—Corner apt., 3d floor, 3 exposures; large living room, inclosed sun room, kitchen, bedroom, bath, 3 large closets. G. E. refrig. Key at apt. 306 or janitor. Clev. 3108.

1901 N. H. AVE.—Large 3-room apt.; nice, bright hallway; excellent condition; $35 per month. Dec. 4349.

2015 13TH ST. SE.—3 large rms., kit., bath, screened porch; Electrolux; $42.50. Linc. 4342 or 8536.

BEACON APARTMENTS,
1801 CALVERT ST. NW.
Desirable apartments NOW available.
See Resident Manager, Apt. 45.

3113 GEORGIA AVE. NW.
$30.00—3 rooms and bath; separate Arcola hot-water heaters; good condition.
GEORGE F. HANE,
1422 F st. nw. Nat. 3964.

DESIRABLE downtown apartments, three and four rooms and bath. Low rent. Inquire Henry Salus, 920 New York ave. nw.

THE NEW DENVER
1419 Chapin St. N.W.
2 rooms, kitchen and bath.......$40.00 up
3 rooms, kitchen and bath....... 52.50 up
Lights, Gas, Refrigeration Free.

EARL CARSON
District 8492

$35.00 UP. One room and bath; 2 rooms, service pantry and bath, $58 up. Ownership management at Washington's newest and most modern Hotel Apartment.
THE DUPONT CIRCLE
Dupont Circle at Connecticut Ave.

$36.50 to $39.50. THE EUCLID, 1740 Euclid St. N.W.—Electric refrigeration. 6-story building near 18th and Columbia rd. shopping section. 1 room, kitchenette, Pullman dinette, dressing closet, Murphy bed, bath, $36.50 to $39.50. 2 rooms, foyer, kitchen, bath, $50. Resident manager.
REAL ESTATE MTGE. & GUAR. CORP.
1610 K St. N.W. National 1403

$40.00 THE QUEENSBOROUGH, 1614 17th St. N.W.—Convenient walk to business center. Large, airy rooms, freshly decorated. Free refrigeration. One room, kitchen and bath, $40; 2 and 3 rooms, foyer, kitchen and bath, $50 to $65. Resident Manager, North 2176.
REAL ESTATE MTGE. & GUAR. CORP.
1610 K St. N.W. NAtional 1403

$45.00 UP. CALVERTON APTS., 1673 Columbia Rd.—2 rooms, bath and foyer to 4 rooms, bath and foyer. 24-hour elevator and switchboard service. Electric refrigeration. Ownership management.
BLISS PROPERTIES
Adams 8464 or Linc. 1860

$45.00 ST. DENNIS, 1636 Kenyon St. N.W. Fireproof building. Mount Pleasant. Lobby and halls redecorated. Free Frigidaire. Two rooms, kitchen, bath and porch. Res. Mgr., Apt. 8.
J. C. WEEDON CO.
1727 K St. N.W. Met. 3011

Furnished or Unfurnished 52

APARTMENT of 5 rooms; beautifully furn.; Frigidaire, oil heat; rent very reasonable to reliable party or will rent unfurnished. Apply to 1627 19th st. nw. for permission to inspect.

KILBOURNE PL. NW., 1703—Just off Mt. Pleasant, 2 rms., kit., dinette, bath, screened-in porch; heat, gas, elec. included. $50; (furn., $62.50). Adams 3451.
WM. C. BOND, 1445 PARK RD. NW.

THE ALTON, 1445 Park Rd. N.W.—3 rooms, kit., bath, large foyer, dressing room, front $70 (furn., $82.50); 2 rooms, kit., dinette, bath, large closets, corner, $55 (furn., $67.50); 1 rm., kit., dinette, bath, $42.50 (furn., $52.50); 1 rm., large dress. rm., bath, $30 (furn., $37.50). Res. Mgr., elev., free Frigidaire. AD. 3451.

OFFICES—STUDIOS for Rent 55

EDMONDS BUILDING
917 15th St. NW.
Opposite McPherson Square
Individual offices and suites—
Low rentals
Complete Building Service
SHANNON & LUCHS CO.
1505 H ST. NW. NATL. 2345

HOUSES—Rent—Furnished 57

CLEVELAND PARK—For lease, furn. attractive 9-room and 2-bath home; oil heat; 2-car garage W. C. & A. N. Miller, 1119 17th st nw. Phone Dist. 4464.

HOUSES—Rent—Unfurnished 58

CHEVY CHASE, D. C. 1 blk. from Circle, all-brick, made-over-new, 4 bedrooms, 2 baths (1 bedroom & ba. 1st floor), screened private veranda, 2-car garage. Clev. 4733.

DESIRABLE NE. semidetached bungalow; 6 rooms, bath; h.-w. h.; redecorated; double garage; immed. pos. Atl. 1287.

NE. BUNGALOW—5 rooms, modern bath (with shower); excellent condition; gas furnace; porches; refs. Alt. 1287.

S ST. NW., 56—6 rms., bath, elec.; furnace heat; newly papered; excel. condition; reduced to $40. Atl. 3926.

TAKOMA PARK—Bungalow, 5 rooms, enclosed sleeping porch, modern, garage; excellent condition. 6523 First st. nw. GEorgia 0720.

1321 FARRAGUT ST. NW.—Detached; 7 rms.; h.-w. ht.; open fireplace; 2-car gar.; large yd.; $75. Key 1412 Decatur st. nw.

SUBURBAN—For Rent 61

DETACHED, modern, 9-room home, arranged for 2 families; entire house; $50 month; nice yard; oil heat; near R. I. ave. ne. OWNER, Greenwood 2637.

HOUSES for SALE 68

COLONIAL brick; center hall; 4 bedrooms; cedar-lined closets; large recreation rm., with fireplace; built-in radiation; 2-car, built-in garage; bargain. Owner, 2212 31st pl. se.; Atl. 3734-W.

Oldest House, Alex., Va.
Only $9,500; terms arranged; built in 1748. Here funds for the Revolution were collected! Eight spacious rooms; large open fireplaces; brick, walled garden; many other features; greatest opportunity ever offered to purchase historic property! Phone now.
WM. K. HARTUNG CO.,
336 Shoreham Bldg. NA. 2232.

SHORE PROPERTY—Sale 76

LAKE JACKSON
Attractive, new log cabin, beautifully located; special holiday price $395, terms. Call Met. 9449.

WANTED—REAL ESTATE 77

I PAY CASH for small houses, white or colored, regardless of condition. Wm. J. Callanan, 1427 Eye nw.; Nat. 8971.

The Washington Post.

DECEMBER 30, 1932.

THE ONCE OVER

By H. I. PHILLIPS

A CREED FOR 1933.

I BELIEVE that the big pickup is right under our noses and that we couldn't help seeing it if we'd put down our telescopes.

I believe the country is through gassing about causes and has abandoned loose conversation as a major aid to recovery.

I believe the people have definitely parted with the notion that they can talk themselves out of a blizzard, outwit a tornado or shadow-box a hurricane.

I believe the idea that we were merely in a temporary backspin and that everything would be all right if we just sat still, hoarded our reserves, deferred the purchase of a clean collar and concentrated on thinking up peppy slogans is dead and done for.

I believe that even the optimists now know the car's collapse was no joke and are ready to get out and push.

I believe the depression will have proved a good thing for the country and that if it had been delayed much longer we would have been so softened up that we wouldn't have rallied from the first punch.

I believe that, despite its hardships, it has cleared our heads and our hearts and given us some new standards worth upholding and some new visions worth following.

I believe the people are so fed up on false predictions, silly prophecies, foolish and irresponsible deductions that they have been doing their own thinking for months and are at last getting the right answers.

I believe America realizes the golden goose has stopped laying eggs and that it's a better long-term policy to stick to regular poultry for a steady supply of omelets.

I believe we have stopped trying to understand depression charts and that this will speed the recovery immeasurably.

I believe the business men of the country have stopped being crystal gazers and are now facing the facts, subtracting correctly and charting their course by an adjusted compass instead of a roulette wheel.

I believe that skating on thin ice has disappeared as a national sport and that even the most daring manipulators are sticking to indoor rinks in their more reckless moments.

I believe the epidemic of cold feet, spinal collapse, whitening of the gills, palpitation of the heart, nightly apparitions, cold sweats and big jitters has passed over the country, and that the average man is feeling in better shape for a fight than he has since the World War.

I believe nobody now retains the notion that prosperity is to be restored by magic powders and a couple of voodoo doctors.

I believe that while the average man is pretty thrifty he is likely to bust out and buy himself a raccoon coat, trade in the old car and begin making inquiries about opera tickets any minute.

I believe that bankruptcy court officials have seen their busiest day and that 1933 will see them with plenty of time to watch the ball games again and take three days off a week for golf.

I believe "Don't sell America short!" was a sucker tip in 1929, but that it is golden advice today.

I believe a change in the administration won't do us any harm and that there is always something about a new pitcher in the box that gives the fans a psychological uplift.

LOOKING AHEAD.

Acting on the rumors that beer will be sold in drug stores, as predicted by some people, Elmer Twitchell has already put in an application for a job as bouncer in an apothecary shop.

HOT DAWG.

LOST—Chow, male, heavy red hair, tail lighter, 14 months old. Ivanhoe. 2 6961.—N. Y. World-Telegram.

* * * *

As Elizabeth Mott Mulberry suggests, a dog like that is a great convenience when you want to light a cigarette.

If France needs a theme song for her default, how about Anna Held's old number, "I zest can't make my L. O. U.'s behave?"

(Copyright, 1932.)

Children Perform At Kiwanis Party

Expiration of Hill's Term as President Marked at Raleigh Hotel.

The expiration of the term of Edwin F. Hill as president of the Kiwanis Club was marked yesterday by a "Mother Goose Party" at a meeting in the Raleigh Hotel, attended by the Kiwanians and their wives and children.

Mrs. John S. Bennett impersonated Mother Goose, and children of the Kiwanians took the part of nursery characters. They were, Little Red Riding Hood, Dixie Zirkin; Little Jack Horner, Lewis T. Breuninger; the Owl, Jean Jewell; Jack and Jill, Charles and Jane Schwartz; Micky Mouse, Martin T. Weigand, jr.; Minnie Mouse, Prescott Pardoe; Little Bo Peep, Nancy Joras; the Fairy, Jane Johnston, who also danced, and Little Boy Blue, Micky Lansburgh.

Robert F. Fleming, costumed as an old man, represented the passing of 1932, and Newman Marsh, as a scantily clothed sprite, represented 1933.

Jury Trial Demanded By Man in Liquor Case

Charged with manufacture and possession of liquor, Perry Williams, 21, yesterday entered a plea of not guilty and demanded a jury trial when arraigned in Police Court.

Williams was arrested by Policemen B. F. Day and W. D. Perry in a house in Eleventh street southeast. The policemen said they found a 60-gallon still, 20 gallons of liquor and a large quantity of mash.

Tillie Doran's Song Broadcast.

The latest song by Tillie McGuire Doran, Washington composer, entitled "We Love, We Drift, We Dream," will be played by the Washington Hotel Orchestra in a broadcast over WMAL tonight at 7 o'clock.

Thieves Rob Home of Clothing.

Thomas C. Kelleher, 1740 Varnum street northwest, reported that thieves forced open a door in his kitchen and stole clothing valued at $49.90 from his home.

GAIETY AND PRAYER ON CITY'S PROGRAM TO WELCOME 1933

Special Rites at Churches; Theaters and Night Clubs Prepare for Crowds.

Glad pandemonium and grave prayer will hold sway in the city as midnight tomorrow ushers in the figurative infant whose birth marks another milestone in the march of the twentieth century.

For the fulsome moment precipitated by the meeting of the hands of the clock at the transcendent hour, the allegorical old fellow who represents 1932 will be the "forgotten man" as his neophyte successor mounts his throne on the top of the calendar.

Church and hotel, night club and private residence will be ablaze and agog with song, dance and hymn as the New Year becomes a reality. Several downtown theaters have announced full-length midnight shows.

The churches again will be faced with the double occasion of Sunday and a great holiday—as they were at Christmas time—appearing simultaneously.

Catholic and Protestant churches generally will hold midnight watch services as well as special New Year ceremonies during the regular Sunday observances.

Watch Service at Cathedral.

At Washington Cathedral a watch service will be in order at midnight.

At the Shrine of the Immaculate Conception in Catholic University special services will be held and the colorful solemnity of the service at the Franciscan Monastery will again be witnessed by many.

The Rev. Francis J. Hurney will preside over a special New Year mass to take place at 5 a. m. at the Church of the Immaculate Conception, Eighth and N streets northwest.

Pretentious entertainment arrangements have been made by hotels, night clubs and restaurants. Per plate scales appear to have declined from those of last year.

Special police plans have been made to cope with any rowdyism or other disorder that may attend the celebration of the New Year and the passing of the old.

Revised Schedules.

Street cars and bus companies have revised their midnight schedules to meet the demand for late transportation. Generally, trolley and motor buses will run from an hour to an hour and a half later on all urban and suburban routes.

Open house will prevail at the headquarters of many organizations during New Year's Day. Among such will be open house at the Y. W. C. A. Central Building, Seventeenth and K streets, as well as many of the society's branches. Tea will be served from 3:30 to 5 in the afternoon.

Government workers again will have a three-day holiday. Leaving work this afternoon at the regular hour, they will be free from their desks until Tuesday morning. While stores and business will continue at full swing tomorrow, most large establishments will be closed Monday.

Citizens Group Calls Utility Penalty Usury

Charging such penalties were usury, the Conduit Road Citizens Association last night adopted a resolution asking that the 10 per cent penalty imposed on delinquent customers by the light and gas companies be eliminated. The resolution will be sent to the public utilities commission for its consideration during the present rate hearing.

On the recommendation of a special committee, named to judge the Christmas lights, H. J. Steiner, who won the award last year, again was given the prize for the best decorated home.

CHILDREN AT CHRIST CHILD CHRISTMAS PARTY

Post Staff Photo.

These children at the Christ Child Settlement House grouped around a manger scene depicting the first Christmas, during the Christmas party yesterday.

FEDERAL EMPLOYE IS SUICIDE BY RAZOR

Daughter Discovers Typist in Veterans' Administration Lifeless.

A razor blade was used by Mrs. Arretta Anne Dennen, 46 years old, to commit suicide late yesterday in the bedroom of her home at 1300 Park road northwest.

Precautions that the blood would not stain the room were taken by the woman, a Veterans' Administration stenographer, who placed her arm in a waste paper basket after slashing her left wrist.

Her daughter, Elaine, found the body when she returned from work. She had left her mother in the morning and a place had been set for her lunch. The body was partly under the bed.

Mrs Dennen had been ill for several months. Three months ago, according to police, she had tried to commit suicide by drowning herself in a bathtub. Then she went on a three-months rest cure in the hope of remedying a nervous ailment.

Last Monday she returned from Trenton, N. J., where she visited relatives over Christmas. She was to have returned to work last Monday.

At first, the police were unable to ascertain the instrument used by her in cutting her wrist. Detective Sergt. John C. Dalglish found a blood-stained razor blade in the waste basket. Mrs. Dennen was pronounced dead by Dr. Darrell Crain, of Emergency Hospital. He said she had been dead several hours.

$5,000 Cook Bequest Received by Howard U.

Receipt of an unrestricted legacy of $5,000 from the estate of the late Dean Emeritus George William Cook, of Howard University, was formally acknowledged yesterday by the executive committee of the Howard trustees. The acknowledgement was sent to his widow, Mrs. Coralie Franklin Cook, and the Washington Loan & Trust Co., coexecutors of the estate.

Dean Cook died in August, 1931, after having served Howard in various official capacities for 58 years. He was also an alumnus of the university, being a graduate of both the college of liberal arts and the school of law.

TRAFFIC TOLL TO DATE.

Apparently very few motorists are paying any attention to the proper adjustment and focusing of their headlights. Dazzling lights are rapidly reaching the degree where they are a menace to the road.

Of the numerous sources of bad accidents, dazzling headlights is one of the worst. This oversight on the part of the motorist is inexcusable in the eyes of the traffic authorities.

It is a simple matter to take your car to a garage and have the headlights focused so that they will not shine into the eyes of other motorists when you ride at night.

The accident figures up to date are:

	1931	1932
Deaths	78	121
Injuries	3,489	3,700
Accidents	7,934	7,505

"Be Careful!"

FLU DWINDLES HERE; 5 NEW CASES IN DAY

Mt. Rainier's Building Inspector Dies of Pneumonia After Attack.

Only five new cases of influenza were reported to the District Health Department yesterday, bringing the total for December to 184.

Cases reported in Prince Georges County, Md., dropped abruptly to 20 from a high of 49 set Wednesday.

So far this month there have been eleven deaths from the affliction in the District, Dr. William C. Fowler, health officer, declared, and repeated his statement that there was no cause for alarm because the influenza is of a very mild type.

One death in Prince Georges County, that of Frank P. Brown, building inspector, of Mount Rainier, was caused by pneumonia, which followed influenza.

There was a marked increase in cases throughout the entire Nation, according to the United States Public Health Service. This week 127,040 cases have developed, as against 37,777 last week.

The disease is still most prevalent in the South, although all portions of the country have more of it than in the corresponding season last year.

The Montgomery County Health Department announces that there have been 64 cases of influenza, with 1 death from pneumonia reported in the county. Dr. V. L. Ellicott, county health officer and well-known epidemiologist, has issued a statement with directions for sufferers. The Gaithersburg-Washington Grove Volunteer Fire Department has indefinitely postponed its minstrel show scheduled for January 19 because of the epidemic.

Paralysis Strikes Man, 62.

While eating lunch in a restaurant at 606 Ninth street northwest, George A. Redhead, 62, 1629 Columbia road, proprietor of a jewelry store at 918 F street northwest, suffered a paralytic stroke. He was taken to Emergency Hospital, where it was found his right side was paralyzed.

Belated 4th

Cannon Cracker Found in Automobile Explodes in Man's Face.

When a firecracker explodes in one's face the results are usually disastrous, regardless of the time and occasion—as G. C. Stewart, 43, 407 Seventh street southeast, can attest.

While cleaning out his car at his home yesterday, he found a cannon cracker in his accumulation of excess baggage. Just for fun he lighted the cracker. It exploded in a flash within a few inches of his right ear.

Providence Hospital was unable to ascertain whether the ear drum had been injured. He was advised to go to the Episcopal Eye, Ear and Throat Hospital.

FIRE RECORD.

12:30 a. m.—645 Pennsylvania avenue southeast; Avenue Grand Theater.

3:33 p. m.—144 Longfellow street northwest; cloths.

4:10 p. m.—2008 Sixteenth street northwest; floor.

5:21 p. m.—Virginia avenue at Twenty-sixth street northwest; automobile.

6:49 p. m.—1705 N street northwest; oil burner.

7:21 p. m.—Sixth and P streets northwest; false.

7:24 p. m.—3 Myrtle street northeast; partition.

8:54 p. m.—Twenty-first and S streets northwest; roof.

5,500 TAGS IN DAY ESTABLISH RECORD

Time Will Not Be Extended and 7,000 Owners Seen Without Plates.

The organization of Traffic Director William A. Van Duzer yesterday established a record in license tag issuance when 5,500 sets of plates were obtained by dilatory autoists. The record brought the total issuance to 95,000.

Mr. Van Duzer last night said he expected 6,000 tags would be issued today, and, based on last year's registration of 108,000 cars, it appeared that 7,000 auto owners will be without tags for the New Year holidays.

There will be no extension of time for the delinquents, he said. There is no basis on which to judge how many automobiles have been decommissioned or sold out of the District by their owners because of the depression, he said, although some States have registered 20 per cent decreases in the number of registrations.

More than 500 titles were issued yesterday to automobile owners who came to the District during the past year and who have been driving on their State tags. Likewise, 500 drivers' permits have been issued to the newcomers, who were using State permits which expire on January 1.

About 400 taxicab drivers were given brake and mechanical tests yesterday by inspectors. In order to obtain registration tags, the taxicabs must pass rigid tests. It is possible that 300 or 400 cabs will be out of commission for the holidays because of the delay of their owners in applying for tags. There will be no extension of time after 4:30 p. m. today, according to the Public Utilities Commission and Mr. Van Duzer.

Brown U. Alumni Convene Tonight

J. P. Adams Will Speak at Christmas Smoker of Local Group.

James P. Adams, vice president of Brown University, will address the Washington Club of the institute tonight in the University Club. Coach "Tuss" DeOrmond McLaughrey also will speak.

The occasion is a Christmas smoker in honor of the undergraduates of Brown who are residents of the Capital, as well as those who plan to enter the university next fall.

Mr. Adams will discuss the educational trends during the past few years in the universities and the effect of the depression on the privately endowed institutions. Dr. Edwin Dexter, is president of the local alumni.

Window Cutters Steal Clothes.

Clothing valued at $60 was stolen from the show window of the store at 735 Seventh street northwest by thieves who cut a hole in the glass. Murray J. Bonwitt, proprietor, reported the theft.

$101 Clothing Loot in Home.

Norman P. Smith, 1633 Montague street northwest, yesterday reported the theft of $101.48 worth of clothing from his home. He told police the thieves broke open a door.

DAILY WEATHER REPORT

TODAY'S SUN AND TIDE TABLE

		A.M.	P.M.
Sun rises	7:27	High tide	10:12 10:37
Sun sets	4:55	Low tide	4:34 4:51

WEATHER CONDITIONS.

U. S. Dept. of Agriculture, Weather Bureau, Washington, Thursday, Dec. 29—8 p. m.

Forecast for the District of Columbia—Partly cloudy, slightly warmer Friday, followed by rain Friday night and Saturday; moderate south winds.

For Maryland—Partly cloudy, slightly warmer Friday, followed by rain Friday night and Saturday.

For Virginia—Cloudy, possibly followed by rain in southwest portion Friday; rain Friday night and Saturday; not much change in temperature.

The disturbance that was over southern New Mexico Wednesday night has advanced southeastward to the middle Rio Grande Valley. Del Rio, 29.60 inches, whence it will move northeastward. Another disturbance is advancing eastward over Manitoba, Le Pas, 29.58 inches. High pressure prevails over the middle Atlantic and north Atlantic States and off the coast. Nantucket, 30.52 inches, and pressure continues high on the Pacific coast, Roseburg, 30.32 inches, and over the middle Plateau. Rains have occurred in the north Pacific States and in the south Atlantic and Gulf States, and along the middle Atlantic coast, and light snows in the northern Plateau. Temperatures have fallen in the Lake region while they have fallen in Minnesota and southern New Mexico.

Local Weather Report.

Temperature—Midnight, 43; 2 a. m., 41; 4 a. m., 38; 8 a. m., 35; 8 a. m., 33; 10 a. m., 40; 12 noon, 45; 2 p. m., 49; 4 p. m., 49; 6 p. m., 47; 8 p. m., 44; 10 p. m., 43. Highest, 50; lowest, 33. Relative humidity—8 a. m., 89; 2 p. m., 49; 8 p. m., 80. Rainfall (8 p. m. to 8 p. m.), none. Hours of sunshine, 9.4. Per cent of possible sunshine, 100.

DEPARTURES FROM NORMAL.

Accumulated excess of temperature since January 1, 1932, 852 degrees.

Excess of temperature since December 1, 1932, 70 degrees.

Accumulated excess of precipitation since January 1, 1932, 7.23 inches.

Excess of precipitation since December 1, 1932, 0.63 inch.

Temperatures and Precipitation.

Temperatures and precipitation for 24 hours ended 8 p. m. Thursday:

	Highest Thur.	Lowest night.	Wed. 8 p.m.	Thur. Rain-fall.
Washington, D. C.	50	33	44	....
Asheville, N. C.	56	46	52	....
Atlanta, Ga.	56	48	54	0.02
Atlantic City, N. J.	48	34	44	0.02
Baltimore, Md.	48	38	44	....
Birmingham, Ala.	72	56	56	0.06
Bismarck, N. Dak.	32	18	26	....
Boston, Mass.	46	34	42	....
Buffalo, N. Y.	52	28	40	....
Chicago, Ill.	46	34	40	....
Cincinnati, Ohio	38	—	38	....
Cheyenne, Wyo.	24	0	20	....
Cleveland, Ohio	52	32	48	....
Davenport, Iowa	50	34	42	....
Denver, Colo.	26	8	16	0.04
Des Moines, Iowa	32	28	32	....
Detroit, Mich.	52	28	42	....
Duluth, Minn.	24	20	10	....
El Paso, Tex.	46	34	40	....
Galveston, Tex.	64	54	62	0.04
Helena, Mont.	34	26	30	....
Indianapolis, Ind.	52	32	44	....
Jacksonville, Fla.	76	64	66	....
Kansas City, Mo.	54	32	48	....
Little Rock, Ark.	56	34	48	0.04
Los Angeles, Calif.	62	44	58	....
Louisville, Ky.	50	28	42	....
Memphis, Tenn.	54	38	46	0.01
Miami, Fla.	80	72	74	0.04
Mobile, Ala.	70	52	64	....
New Orleans, La.	72	54	56	....
New York, N. Y.	50	34	42	....
North Platte, Nebr.	32	16	24	....
Philadelphia, Pa.	52	38	46	....
Phoenix, Ariz.	54	34	48	....
Pittsburgh, Pa.	54	28	46	....
Portland, Me.	44	32	38	....
Portland, Oreg.	52	42	50	0.18
Salt Lake City, Utah	36	8	24	....
St. Louis, Mo.	54	34	46	....
St. Paul, Minn.	30	20	18	....
San Antonio, Tex.	60	44	60	0.02
San Diego, Calif.	62	40	56	....
San Francisco, Calif.	58	46	52	....
Santa Fe, N. Mex.	38	22	32	0.04
Savannah, Ga.	80	62	64	....
Seattle, Wash.	44	38	44	0.34
Springfield, Ill.	50	30	42	....
Tampa, Fla.	78	62	72	....
Toledo, Ohio	48	32	42	....
Vicksburg, Miss.	64	40	52	0.02

River Bulletin.

Harpers Ferry, W. Va., Dec. 29.—Potomac and Shenandoah Rivers clear.

ANOTHER RATE CUT IS ASKED OF PEPCO BY UTILITIES BODY

Reduction to Take Effect on Feb. 1 Is Proposed Despite Present Litigation.

The Public Utilities Commission yesterday formally proposed to the Potomac Electric Power Co. that another compromise electric rate reduction be worked out for 1933, although a proposed new sliding scale for determining future rates is tied up in litigation.

William F. Ham, president of the power company, last night said he had not received the communication which had left the commission about noon, and he declined to comment on the proposal.

Although the present rates were fixed with the stipulation that they would continue in effect until the termination of litigation over the new sliding scale, the commission pointed out in its letter yesterday that it fully expected the legal proceedings to be concluded before the end of this year. The District Supreme Court has upheld the commission's scale, with some modifications, but the power company has appealed to the Court of Appeals. A decision can not be expected from the latter court, the letter stated, "for several months to come."

Would Take Effect February 1.

Stating that "no such indefinite delay was anticipated when the stipulation was entered into," the commission proposed that the stipulation be amended so as to permit another reduction to take effect February 1. The amount of the reduction would be determined upon the same basis as was done early this year; that is, it would be halfway between the sum that would be made available by the commission's unaltered sliding scale and the amount that would be fixed under the same scale as modified by the District Supreme Court.

Should the power company agree to repeat this compromise division, the letter explained, the commission would be willing to agree that the new rates "should not be disturbed for the succeeding twelve-month period."

Figures Not Available.

No definite figures are available to show how much money would be available under this arrangement, though it is expected that there will not be so much applicable to reduction as there was for this year when $860,000 was agreed upon. Not more than $450,000 may be available for the new year's reductions if the power company agrees to the proposal, although net earnings of the utility for the first ten months of 1932 show an increase over the similar period of 1931.

It is believed, moreover, that the commission will seek to iron out some of the inequalities in the present rate schedules rather than decrease greatly the present initial domestic rate of 3.9 cents per kilowatt hour. Particular attention probably will be given to auxiliary household schedules such as refrigeration and heating.

Relief for Unemployed Is Aim of Fete Today

The Christmas "oan" party of Southeast Community Center will be held this afternoon at 2 in the auditorium of Buchanan School, Thirteenth and D streets southeast. A can or cans of food will be asked for admission and the receipts will be distributed among the unemployed.

Dance and drama groups of the community center will furnish entertainment. The Christmas Story in the form of dance tableaux will be presented by the Friday Night Dramatic Dancing Group of Hine Branch, directed by Miss Evelyn Davis.

Bicycle Rider Hit by Car.

Knocked from his bicycle at New Jersey and Massachusetts avenue northwest by the car of Franklin Sheridan, 24, of 619 Indiana avenue northwest, Clyde J. Hutchinson, 18, of 510 Seward street southeast, yesterday afternoon suffered severe lacerations and bruises.

Grocery Store Looted.

Cured hams, eggs and fresh meats, valued at $150, were stolen from the grocery store of Henry Millstein at 1744 U street northwest Wednesday night by burglars who broke open a rear door.

Fireman Loses Hunting Dog.

Capt. J. B. Key, of the District Fire Department, yesterday reported the loss of a valuable hunting dog. The animal slipped out of its collar near Fourteenth and U streets northwest, Capt. Key said.

Take Office

Inaugural Workers Move Forward for Big Celebration.

A suite of offices in the Washington Building, Fifteenth street and New York avenue northwest, has been engaged by the inaugural committee, which is headed by Rear Admiral Cary T. Grayson.

The rooms, which will become a beehive of activity in the months preceding the taking of the presidential oath by Franklin D. Roosevelt, were formerly occupied by the United States George Washington Bicentennial Commission.

To begin with, attaches of the inaugural committee said yesterday, about five rooms will comprise the headquarters of the committee. Office quarters for the twenty-odd subsidiary committees will, in some cases, it was said, be scattered around at other places.

All of the executive staff of Admiral Grayson will be quartered in the Washington Building, it was said. Yesterday attaches were looking over the rooms which probably will be occupied next Tuesday.

From these rooms most of the multitudinous details attending the arranging of the celebration of such an important event will be handled.

The inaugural ball, with its attendant problems, will be arranged from the offices, and the innumerable details incident to the inaugural parade also will be handled there.

SIEGAL'S CONVICTION GOES TO HIGH COURT

Lawyer Asks Sentence to 18 Months for Bribery Be Set Aside.

The United States Supreme Court yesterday was asked to review the case of Abner Siegal, former Washington attorney, who was charged with persuading a guard at the District Jail to change the records to show that his client, Vincenzo Damiani, was in jail here at the time when two murders were committed at Wilkes-Barre, Pa.

Siegal asked that the action of the lower courts which sentenced him to eighteen months in the penitentiary for bribing the guard, Harry S. Deane, be set aside.

His contention was based on the argument that the section of the District code under which he was indicted did not apply to bribery of a guard at the District Jail.

Further contentions were that the acts of Deane, under the direction of Col. W. L. Peak, jail superintendent, were not within the scope of his employment or lawful duties; that the District Court of Appeals had wrongly judged that Col. Peak had delegated a part of his official authority to Deane, and that if Deane accepted a bribe of $250 it was not to influence any conduct officially imposed upon him.

Kenneth Hundred, Guilty, Clears Wife

Admits Five Burglaries and Assault Charged in Baltimore Court.

Kenneth M. Hundred, against whom Washington authorities have several charges of grand larceny, yesterday pleaded guilty to five burglary charges and an assault charge in criminal court at Baltimore. He denied that his wife was implicated and charges against her were dropped.

Sentence will be pronounced next Tuesday after Judge Eli Frank receives a report submitted by the medical adviser to the bench, Dr. Manfred S. Guttmacher.

Hundred was arrested several weeks ago in New York at the request of Washington police. His wife was in court yesterday ready for trial. Prosecutors nolle prossed her indictment.

THIRD RELIEF SLASH FACES CAPITAL POOR IF CONGRESS DELAYS

Halbert Reports But $70,000 Left of $450,000 That Was Contributed.

Another slash in the rate of relief being accorded to Washington's unemployed by the emergency relief organization of the board of public welfare will be made next week unless there is definite assurance that an appropriation covering the first half of the calendar year 1933 will be made by Congress the first of January.

This step was decided upon yesterday afternoon by the special relief committee headed by Sidney F. Taliaferro after Leroy A. Halbert, director of unemployment aid, reported that but $70,000 remains of the original $350,000 appropriation and the $100,000 donated by the Community Chest. Only by further cutting the scale of relief can the money be made to last until January 14.

Congress Aid Urged.

The committee today will ask the District Commissioners to present these facts to Congress and urge that the requested relief fund be appropriated at once, so as to prevent further privation.

Starting with a low bare-living relief scale of $4.70 a week for a family of four, the committee three times has been forced to reduce the rate, viz: to $4 and to $3.60. For the remaining three weeks the welfare board can allow only $3.20 for each family, unless the new fund is made available in the meanwhile.

14,000 Applications.

Up until last Saturday a total of $380,052.72 has been expended, of which $356,064.81 was for direct relief. This amount includes $77,341.55 donated by the Community Chest.

To date there have been more than 14,000 applications for relief, but aid is being furnished only about 3,600 and some 400 cases have not yet been investigated on account of the shortage of welfare workers.

Site for Northeast Playground Picked

Will Be Located in Area Bounded by 9th, 10th, F and G Streets.

The National Park and Planning Commission yesterday announced that the new playground for the northeast section of Washington would be located between Ninth and Tenth and F and G streets northeast.

More than two-thirds of the needed land has already been acquired and officials of the commission have stated that they feel confident of getting the remainder without the necessity of condemnation proceedings.

The new playground will serve an area which houses approximately 12,000 children. It will be known as the Northeast Playground and will take the place of the former ground used southeast of the Union Station. This land has been used in the development of the Capitol Plaza. The nearest playground to the new location is nearly a mile away.

Woman Tries Suicide By Taking Poison Dose

Eleanor Defraisse, 28, attempted suicide last night by taking a quantity of poisoning at her rooming house at 1224 Seventeenth street northwest, according to Third Precinct police.

Miss Defraisse, police said, was found in a semiconscious condition in her room by occupants of the house. Dr. R. M. Rosenberg, of 1332 I street northwest, was summoned and, after rendering first aid, ordered the woman removed to Georgetown Hospital, where her condition was declared undetermined.

BIRTHS, DEATHS AND MARRIAGES

BIRTHS REPORTED.

Walter A. and Mabel Peterson, girl.
Stephen and Ruth O'Donald, girl.
William J. and Ruth Henrich, girl.
Robert and Annie Hampton, girl.
John and Allene Troy, girl.
Frank N. and Norma Nichter, girl.
William R. and Catherine Brown, girl.
Harold and Katherine Freeman, girl.
William T. and Julia Settle, girl.
Frank C. and Dorthee Trewhella, girl.
George C. and Mary V. Sims, girl.
Herman and Emma Brady, girl.
Emil and Margaret Renner, girl.
Allison and Carolyn Ryon, girl.
William W. and Evelyn Kruger, boy.
Virgil and Estelle Johnson, boy.
Richard E. and Thelma Shontere, boy.
Charles R. and Rose Hutchison, boy.
John R. and Yolande Hazard, jr., boy.
George N. and Mary L. Lumsden, boy.
Norman and Edna Bradford, boy.
John W. and Frances Brannon, boy.
Stanley and Dorothy Brewster, boy.
Merrille E. and Berniece Jefferson, boy.
Lester L. and Mary L. Arey, boy.
William and Mary Burke, boy.
Hansel and Rosa Cook, girl.
William and Bessie Mack, girl.
Peter and Mary Hagan, girl.
Elmer A. and Otillie Norris, girl.
Edgar and Nathalia Knapp, girl.
Wilburt L. and Edna Price, girl.
William and Cora Rowan, girl.
William and Charlotte Froman, girl.
Masarin C. and Alice Dollman, girl.
James C. and Helen Mothershead, girl.
William I. and Myrtle Earnshaw, girl.
Gerald W. and Myrtle Erbst, girl.
William H. and Lucille Patterson, girl.
Prosper and Anna Schaub, boy.
James H. and Kathleen Willett, boy.
Clive and Mary Palmer, boy.
John P. and Helen Sargeant, boy.
William C. and Anna M. Graves, boy.
Aaron S. and Effie Grimes, boy.
George C. and Elizabeth Neuhaus, boy.
Lucian and Anita Giuliana, boy.
Edward and Essie Rayls, boy.
John and Gertrude Cornell, boy.
Homer and Florence Barnhouse, boy.
John and Thelma Deibert, boy.
Warren and Jane Tillyer, boy.
John A. and Margaret Plass, boy.
Kostas and Helen Kokokios, boy.
Hubert and Ona Stroup, girl.
Joseph and Mary Cittadino, girl.
Merril and Elizabeth King, girl.
Robert W. and Annie Williamson, boy.
Bradford and Edmonia Peters, boy.
James S. and Mabel Hackney, boy.
Mathews and Lucille Brown, boy.
Frank D. and Margaret Butler, boy.
Rudolph and Blanche Holmes, boy.
Lucius and Cora Bussey, boy.
Gladstone and Catherine Baltimore, boy.
Chester R. and Isabel Lewis, girl.
Willis and Alice Davis, girl.
Robert and Mildred Caldwell, girl.
George and Ella Curtis, girl.
Soloman and Mildred Mack, girl.
Richard and Alice O'Brien, girl.
Clyde and Della Jones, girl.
George and Virginia Shields, girl.
Charles M. and Thelma Ash, girl.
Francis and Bernice Bowser, girl.
John and Joanna Richardson, girl.
James and Thelma Carter, girl.
James and Annie Williams, girl.
Wade and Mary Proctor, girl.
William and Mattie Jackson, girl.

LICENSED TO MARRY.

Andrew J. Adkins, 28, 1826 H street northwest, and Alma Lee Vaughn, 27, Taylorsville, N. C. The Rev. B. B. James.

William Wiley Alley, 21, 902 M street northwest, and Rachel Mildred Combs, 19, Statesville, N. C. The Rev. William Pierpont.

Lynwood B. Peyton, 25, 3138 P street northwest, and Virginia E. Lee, 23, 316 Concord avenue northwest. The Rev. A. F. Poore.

Julius Goldberg, 22, Baltimore, Md., and Sonia G. Abelman, 20, 4909 Georgia avenue northwest. Rabbi Abram Simon.

William Kaleel, 26, 1971 Biltmore street northwest, and Dena Burns, 21, 1864 Beechwood drive, Chevy Chase, Md. The Rev. R. J. Clinchy.

Gordon R. Barnes, 24, 30 Sixth street southeast, and Annie L. Pickett, 23, Alexandria, Va. The Rev. F. R. Barnes.

William Braid, 22, and Catherine R. McNally, 19, both of Baltimore, Md. The Rev. H. W. Tolson.

George J. Port, 22, Richmond, Va., and Marian L. Thorpe, 19, Salem, Va. The Rev. J. C. Ball.

Lee C. Lacy, 31, and Grace M. Taylor, 32, both of Dumbarton, Va. The Rev. J. E. Briggs.

Hugh H. McGhee, 35, and Virginia Settle, 33, both of Culpeper, Va. The Rev. A. F. Poore.

Harry J. McDonald, 28, Park Hall, Md., and Nellie J. Shepherd, 23, 1830 Eighth street northwest.

James Adams, 50, Baltimore, Md., and Maggie E. Scruggs, 39, 660 Acker street northeast. Judge R. E. Mattingly.

David Morgan, 26, 98 K street northeast, and Mabel Butler, 20, 1617 T street northwest. Judge R. E. Mattingly.

James E. Fleming, 42, and Margaret Jacobson, 41, both of Richmond, Va. The Rev. K. W. Roy.

Emil Gertz, 28, Waterbury, Md., and Esther G. Johnson, 18, Millersville, Md. The Rev. H. M. Hennis.

Licenses issued at Rockville, Md.:

Lemuel Mathewson, 33, West Point, N. Y., and Rosa Paige Haynes, 22, Bethesda, Md.

Elmer F. Dorband, 28, and Alice G. Schultz, 20, both of Evanston, Ill.

William H. Sandford, 27, Rockville, Md., and Linne Lavelle McCaughtry, 22, Chickasha, Okla.

DEATHS REPORTED.

Adajah Behrend, 91 yrs., 1760 Euclid st. nw.

Elizabeth Gebhart, 82 yrs., 1356 G st. se.

Harriet Gaither, 79 yrs., Navy Yard.

Christian Hansen, 76 yrs., Casualty Hosp.

William G. Stearns, 76 yrs., 3720 Upton st. nw.

John T. Ryan, 75 yrs., St. Elizabeths Hosp.

Matilda Joseph, 75 yrs., 1855 Calvert st. nw.

Annie Davidson, 72 yrs., 3720 Upton st. nw.

Gertrude Clark, 72 yrs., 442 Irving st. nw.

James L. Hyde, 68 yrs., 117 5th st. ne.

Eugene A. Doyle, ar., 64 yrs., 457 H st. nw.

Rubin Goldstein, 64 yrs., 1125 Spring road.

Mildred M. Posey, 60 yrs., Gallinger Hosp.

Harry H. Tebbetts, 56 yrs., St. Elizabeths Hosp.

Charles Schlosser, 53 yrs., Sibley Hosp.

David B. Rhodes, 52 yrs., 719 6th st. nw.

Honora T. Gable, 46 yrs., Sibley Hosp.

William H. Fry, 44 yrs., 2106 F st. nw.

Bermira O. Bowen, 42 yrs., 1373 Irving st. nw.

Rose W. Walker, 34 yrs., Walter Reed Gen. Hosp.

Catherine Ellis, 15 yrs., Sibley Hosp.

Raymond H. Cartwright, 5 mos., 21 16th st. ne.

Infant of Mamie Wilkins, 10 days, Gallinger Hosp.

Infant of Willie and Ethel Walker, 23 hrs., Gallinger Hosp.

Benton Butler, 72 yrs., 714 3d st. sw.

Eugene H. Marshall, 50 yrs., 612 44th st. ne.

Ryan Isaac, 48 yrs., Gallinger Hosp.

Sadie Thomas, 41 yrs., Gallinger Hosp.

Lucy M. Richards, 40 yrs., 2053 9th st. nw.

Cora Lyles, 38 yrs., Gallinger Hosp.

Walter Richardson, 36 yrs., Walter Reed Gen. Hosp.

Bleeker Jones, 30 yrs., Tuberculosis Hosp.

William Barnes, 28 yrs., Gallinger Hosp.

Eva Magruder, 27 yrs., Gallinger Hosp.

Marcio Rains, 27 yrs., Gallinger Hosp.

Irene Reddis, 26 yrs., Freedmen's Hosp.

Gloria Gaskins, 11 mos., 1112 Howard rd. se.

Marain Killibrew, 8 yrs., Gallinger Hosp.

Mary O. Butler, 4 yrs., 407 22d st. nw.

Infant of Mathew and Lucille Brown, 3 hrs., Gallinger Hosp.

Starts Today—

After Christmas Clearance!

For men, women and children . . . .

Every department including Basement Store and Men's Bargain Annex.

Savings of

1/4-1/3-1/2

THE HECHT CO.

F ST. AT 7TH